GUERNSEY

BREEDERS' JOURNAL

LAKEWOOD FARM

B
Eugene B. Power
University Microfilms
313 N. First Street
Ann Arbor, Michigan

GOLDEN GUERNSEY

March 15, 1957

VACCINATED — ACCREDITED

FOREMOST GUERNSEYS

Foremost Footprint

Foremost in Name and Breeding Fame

A NEW SIRE
NOW IN SERVICE

A GREAT GREAT GRANDSON OF
MIXTER FAITHFUL

Langwater Foremost

McDONALD FARMS HIGH ORNATE

Born April 12, 1949

He is a fine individual with a beautiful front end, very deep heart girth, with good spring of ribs. He has good depth of flank and an excellent rump. He stands on a straight set of legs with strong pasterns. We feel he will fit nicely into our breeding program. He is a full brother to McDonald Farms High Neptune, AR, at McDonald Farms, 17 daughters classified average 85.7, All-American Jr. Get, 1955, 1st Jr. Get, New York, N.G.S., I.D.S., sire of McDonald Farms Jolly Sarella, E '56, 12833—668—Jr2—365C—3x, McDonald Farms Jolly Token, E '56, 12663—643—Jr2 in 343 days—3x.

Sire: **McDONALD FARMS HIGHTIME, AR.** 37 PR sons, 41 AR daughters, 1 over 800, 4 over 700, 12 over 600 lbs. fat. 31 classified, 1 Excellent, 13 Very Good, 14 Desirable.

His Dam

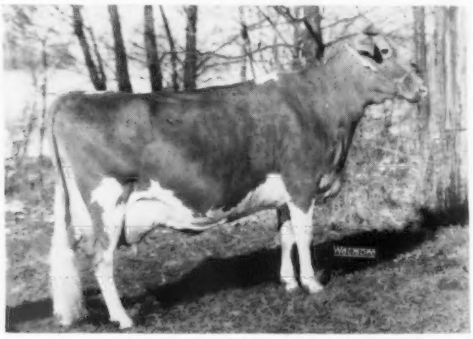

McDONALD FARM KINGS JOLLY LADY
Excellent '50 '51 '52 '55. Sold for $12,500, 1950.
12417—622—Jr2—365C—3x, 13461—723—Jr4—365—3x, 15575—869—7yrs—365—3x
Sire: **Myhaven King, AR**
Dam: **Douglaston Lady Mary, VG**
10445—637—Jr2—365—3x
11040—633—Sr3—365C—3x

His Sire's Sire

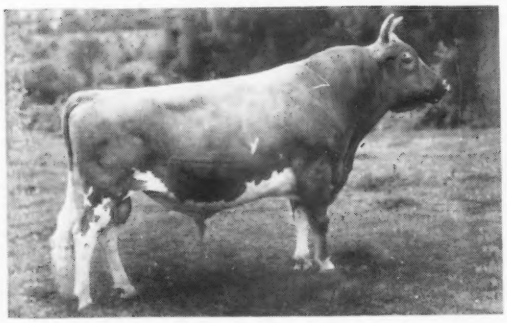

Foremost Prediction, AR
101 daus., 201 official records M.E.—305—2x average 9330 M. 5.1%, 479 F. 56 daus. classified average 86.0.
Sire: **Foremost's Bell Buoy, AR**
Dam: **Valor's Faithful,** 20011—976—AA—3x
A daughter of Mixter Faithful.

His Sire's Dam

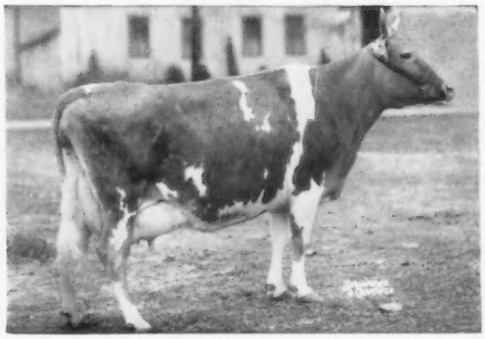

Walnut's Ella's Pansy, E '47 at 13 years
12973—661—AA—1089, 11763—634—A—1085
4 AR daughters, 3 with records over 610 lbs. fat.

TOP SIRE PROSPECTS — FEMALES ALL AGES FOR SALE

FOREMOST GUERNSEYS

Department of Dairy Husbandry, University of Missouri, Columbia, Missouri — Telephone: GIbson 3-7290
Farm located on Highway 40, eight miles west of Columbia.
Address correspondence to Foremost Farm, R. R. 3, Columbia, Missouri.
Telephones — Farm Office: GIbson 2-6276, Supt's Residence: GIbson 2-5251

LAURENCE R. RAINEY, Superintendent — A. C. RAGSDALE, Dept. Chairman — BRYAN LAIL, Herdsman

TO MICHIGAN SALE FROM WOODACRES

7 nearest : ms average 18014m.—830f.

WOODACRES LORD SUPREME

Born August 27

From a top proven family and he'll show with the best this fall

This good calf is a maternal brother to the calf that topped the Michigan '54 Sale and went to the Northern Illinois Breeders Assn. He is also maternal brother to 3 well proven herd sires whose daughters are most creditable.

His dam is a top cow, one of the best that we have ever bred. We sold her dam for $11,000. The calf's sire with his show record, his great production heritage, and his daughters all speak for this calf that's as good as we have ever sold.

Dam . . .

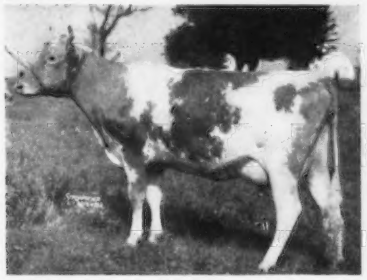

WOODACRES SUPREME PHELANOR, VG 11414—549—Sr2—305C—3x; 17211—836—5yrs—365C—3x; 16407—823—7yrs—365C—3x; 3 P. R. Sons; 1 AR Dau.

Sire . . .

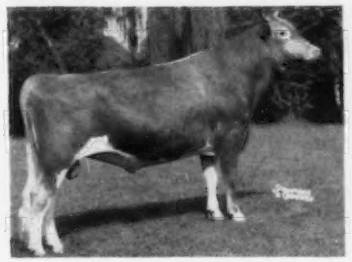

WOODACRES FIDES LEADER
Undefeated Jr. Yrlg. & Res. All-American Jr. Yrlg. '55; 1st 2-Yr.-Old NJGS, Pa. GS '56; 3rd N.G.S., I. D. S., '56.

Granddam of Sire . . .

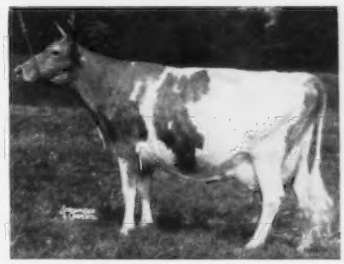

FAIRLAWN K. GAY LEVITY
Classified Excellent, 14978—730—Jr4—365C—3x; 17244—845—7yrs—365—3x. 1 AR Dau.; 6 PR Sons.

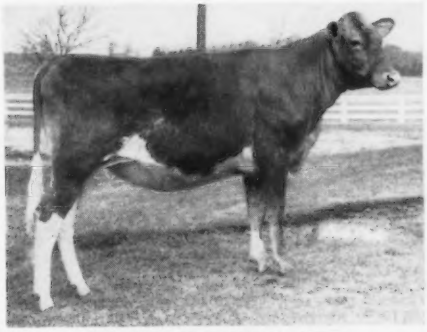

WOODACRES ROYAL L. ANNE

ALSO CONSIGNED—a sharp and powerful senior yearling for the fall shows

Our "Royal Leader" daughters are now in milk and are perhaps the best group we have ever had by one bull. You'll particularly like their udders and their ease of milking. All that have freshened here are milking from 38 to 50 lbs. on 3x.

This stylish double Fairlawn Actor's Leader heifer was bred to Mulhocaway Butterfat Senator on January 22, a proven "nick" with our "Leader" daughters. A bull out of this heifer should be very worth while.

L. Anne is out of Woodacres L. H. Ailwyn, classified Very Good, 10903—477—Jr2—305C—3x, on retest 59 days, has 3110—151—Sr3, she out of Woodacres Honor Ailwyn (below).

Sire's Dam . . .

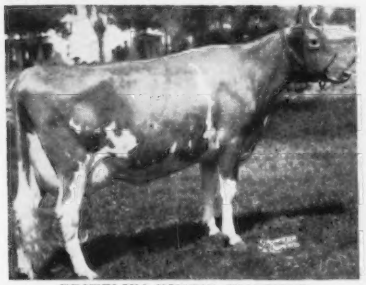

FRITZLYN KING'S JEANETTE
Excellent 3 times
*19384—857—Jr4—365—3x; 20654—971—7yrs—365—3x; 20826—993—8yrs—365—3x; *22436—1050—5yrs—365C—3x.

Dam's Dam . . .

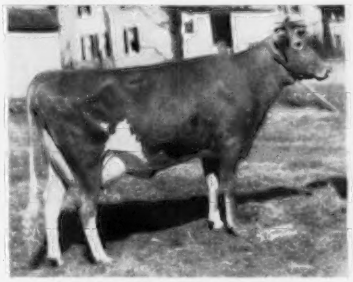

WOODACRES HONOR AILWYN
Classified Very Good, 10711—506—Jr2—365C—3x.

Dam's Sister . . .

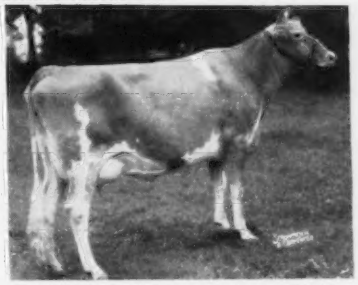

WOODACRES L. HONOR AILWYN
13228—632—Jr2—HIR—365C—3x. 2nd Jr. Heifer Calf N. J. & Pa. '53, 1st 3-Yr.-Old Mo. '56.

Green Meads Farm

(Herd Established 1926)

Looking for Type and Production with Depth of Breeding?

How about this bull from the Wistaria family?

GREEN MEADS TRAVLER'S WATCHFUL
Born October 17, 1956

HIS SIRE: **Western Glow Butterfat Travler**
1st Sr. Calf, Evergreen Classic, 1954; 1st Jr. Yr. and Jr. Ch., Res. Gr. Ch., Topsfield Spring Show, 1955. His three nearest dams are Excellent.

Travler's Dam

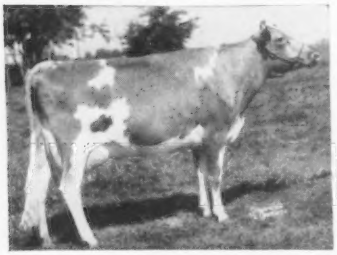

Western Glow Merry Duchess
Excellent '52 '53 '54 '55
11256—565—Jr2—305C—2x
12833—623—Sr3—305C—2x
15313—743—Sr4—365—2x

Travler's Dam's Dam

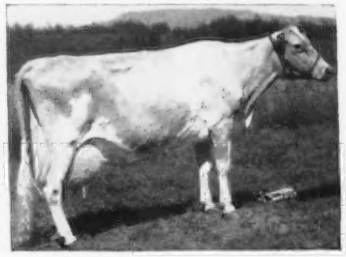

Western Glow Butterfat Duchess
Excellent '47 '48
10222—468—Jr2—365—2x
12056—543—Sr4—305C—2x
16293—671—11yrs—305—2x

Travler's Sire's Dam

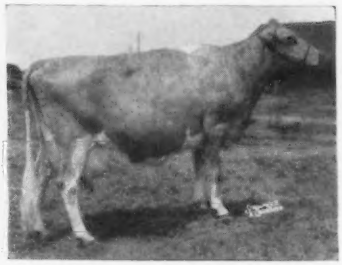

Princess Gloriana of Chicona
Excellent '50 '51 '52
10774—514—7yrs—HIR—581 T. M.
10509—503—8yrs—305—2x
11321—552—13yrs—365—2x

HIS DAM: **Green Meads Countess Weigelia**
Her 15 nearest dams av. 16565—765. 11749—498—Sr2—365—3x.
A big, strong heifer with pleasing type, capable of making a big record on her next lactation.

NEXT DAM: **Green Meads Dame Wilhelmina**
15876—699—Sr4—365C—3x, 14143—674—Jr3—365C—3x
Three daughters in the Green Meads herd.

NEXT DAM: 15344—815—Jr2—365—3x

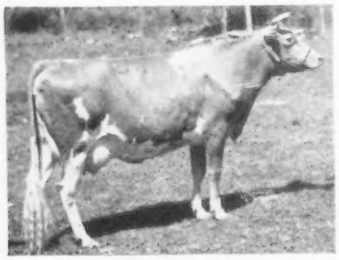

Green Meads Lady Willow
15344—815—Jr2—365—3x
2 AR sons, 2 AR daughters

NEXT DAM: 12743—736—C

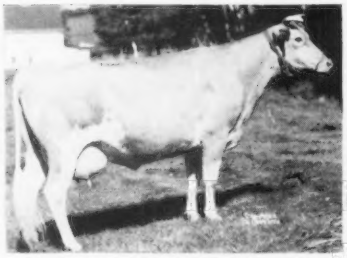

Green Meads Queen Weigela
12743—736—C
2 AR sons, 1 AR daughter

NEXT DAM: 15963—807—A

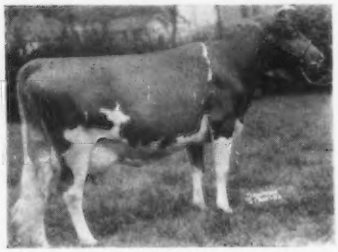

Green Meadow Wistaria
15963—807—A
5 AR sons, 6 AR daughters

Federal Accredited
No. 215854

State Bang's Free
Vacc. No. 245

RICHMOND, MASSACHUSETTS

DARWIN S. MORSE, Owner

KENNETH G. CLARKE, Manager

Buy with Confidence!

INDEX

To Advertisers

Albers Milling Co.—Mo. 634
Al-Phine Guernsey Farms—Ohio 657
American Breeders Service—Ill. 659
American Cyanamid Co.—N. Y. 639
American Guernsey Cattle Club—N. H. 660
Anchor Serum Co.—Ind. 644
Arizona Farms Guernseys—Ariz. 640

Babson Bros. Co.—Ill. 634
Badger Northland, Inc.—Wis. 638
Balanced Management Associates—Mass. 662
Bayville Farms, Inc.—Va. 597
Breeders Supply Co.—Iowa 640
Brookberry Farm—N. C. 601

Case Co., J. I.—Wis. 635
Caumsett Farm—N. Y. 653
Chevrolet Motor Division-GMC—Mich. 637
Cloverland Farms Dairies, Inc.—Md. 700
Cobey Corporation—Ohio 643
Colby Dale Farm—Mich. 651
Conover's Guernsey Dairy—N. J. 706
Consolidated Products Co.—Ill. 647
Corona Mfg. Co.—Ohio 634
Creamery Package Co.—Ill. 648

Dairy Equipment Co.—Wis. 642
Dana Co., Inc., C. H.—Vt. 643
Deep Lake Farm—Conn. 636
Deerpath Farm—Va. 662
DeLaval Separator Co.—N. Y. 641
Dinsmore Dairy Co.—Fla. III. Cover
Dunn, Harwood & Crabtree—N. Y. & Mass. 658

Elm Haven Farms—Mass. 697
Elmwood Farm—Mich. 698

Fireside Farms—Ohio 701
Florida Guernseys—Fla. 705
Flying Horse Farm—Mass. 631
Foremost Guernseys—Mo. II. Cover
Frozen Semen Products Co.—Pa. 640

Garey Cattle Sales—Pa. 636
Golden Arrow Farms—Ind. 643
Golden Harvest Farm—Conn. 603
Grandvu Farms—Wis. 657
Granger Sales Co.—Conn. 634
Grasse Flat—Idaho 702
Green Meads Farm—Mass. 592
Guernsey Breeders' Journal—N. H. 652

Henslee Farms—Ill. 633
Huntington County—Ind. 696

Idaho Guernseys—Idaho 702, 703
Idahome—Idaho 703
Ideal Guernsey Farms—N. J. 594
Iowa G. B. A.—Iowa 643

Ken-Jo-Dale—Ind. 696
Kenmax Farm—Idaho 703
Klenzade Products, Inc.—Wis. 648
Klondike Farm—N. C. 599
Kools Brothers, Inc.—Wis. 648

Laacke Co., R.—Wis. 643
Lauxmont Farm—Pa. 659
Lay Laine Farm—Fla. 705
Lindean Farm—Wash. 649
LushAcres—Mass. 655

Maegeo Farms, Inc.—N. C. 644
Marlow Milking Machine Co.—Minn. 638
McDonald Farms—N. Y. 697, 699, 708

Meadow Lodge Farms—Okla. 704
Mendale Farm—Ohio 707
Meritdale Farm—N. H. 648
Merryman Company, The—Md. 696, IV. Cover
Missouri G. B. A.—Mo. 654
Monterey Farms—Del. 650
Morton Salt Co.—Ill. 636
Mulberry Hill Farm—Md. 707

National Band & Tag Co.—Ky. 636
North Farm—R. I. 604

Oak Hollow Farm—Ill. 709
Ottendale Farm—Idaho 702

Paradise Farm—Idaho 703
Pennsylvania G. B. A.—Pa. 656
Pre-Eminent Guernsey Farm—Mo. 661

Quail Roost Farms—N. C. 710

Roberts Guernsey Farm—Nebr. 654

Sanitary Farm Dairies—Minn. 706
Schmid's Guernsey Farm—Fla. 705
Seath, M. G.—N. J. 640
Snow Summit Ranch—Utah 701
Spring Lake Farm—Kansas 695
Standard Brands, Inc.—N. Y. 646
Standard Equipment, Inc.—Md. 644
Strohmeyer & Carpenter—N. Y. 640

Tohickon Creek Farm—Pa. 662
Transcript Printing Co.—N. H. 662

Wabeek Farm—Mich. 698
Weston Mfg. & Supply Co.—Colo. 634
Wethersfield Farm—N. Y. 695
Whatcom County—Wash. 649
Woodacres—N. J. 591
Wyeth Incorporated—Pa. 645

Chat . . .

STEVE AND BETTY CLOSE, Cool Branch Farm, Aberdeen, Md., had a distressing experience recently when their four-year-old son, Michael, fell down the hay chute and struck his head on a concrete floor. Latest reports are there was no fracture of the skull, but it will take some time to determine any danger from a blood clot.

WENDELL SAVERY, Williamstown, Vt., was one of the sweepstakes winners at the Vermont Farm Show. Mr. Savery won the Green Pastures Council, Inc., $25.00 award for the best combined score in hay and silage.

KENNETH C. PRICE, Port Orchard, Wash., a member of the Executive Committee of The American Guernsey Cattle Club, has recently been elected president of the Washington State Dairy Federation. A vastly expanded program of activity for the coming year has been adopted by the Board of Directors of this 70-year-old Washington organization.

RUDOLF A. MESSERLI, who is spending the winter in Florida, writes that he still loves Guernseys and attended the Florida State Fair, at Tampa, and the Pinellas County Fair, at Largo. He is very impressed with the size of the herds in the South. Mr. Messerli will be remembered as the manager of Edgewood Farm, North Andover, Mass., for 36 years, until his retirement two years ago.

TIM C. MAIN, former National fieldman, has accepted the position as County Agricultural Agent in St. Louis County, the largest county in Minnesota.

STRONG BROTHERS, Burton and Horace, Craftsbury Common, Vt., were recently presented with a certificate and $100.00 check as winners of the Vermont Distinguished Farmer Award. This fourth annual award, made available by the Vermont Forest and Farmland Foundation, was presented at the Vermont Dairymen's Banquet in Barre by Gov. Joseph B. Johnson. The Strongs were chosen from 12 outstanding farmers, representing that many separate counties, for their ability to produce milk, maple syrup, timber and other farm crops efficiently while improving the farm soils and woodlands.

GORDON GRAY, Brookberry Farms, Winston-Salem, N. C., will be named director of the Office of Defense Mobilization by President Eisenhower to fill the position made vacant by the resignation of Arthur S. Flemming. Mr. Gray has been Assistant Secretary of Defense for International Security Affairs since July 1, 1955. He is publisher of the Winston-Salem Journal and the Twin City Sentinel, and is a former president of the University of North Carolina.

MRS. MARJORIE HOLDEN is in the Linvill Memorial Hospital, Columbia City, Ind., convalescing from a recent operation. Reports are that she is coming along just fine. Best wishes, Marj.

Entered as Second Class Matter, December 15, 1909, at the Post Office, Peterborough, New Hampshire, under act of March 3, 1879. Acceptance for mailing special rate of postage provided in section 1113, Act of October 3, 1917; Authorized August 9, 1918.

GOLDEN GUERNSEY

Ideal Guernsey Farms

BUILDING ☆ FOR ☆ A ☆ CENTURY

"THE WORLD'S LARGEST HERD OF PURE BRED GUERNSEYS"
NO BUSINESS TRANSACTED ON SUNDAY

ONE OF OUR GREATEST COW FAMILIES

IN FACT, ONE OF THE BREED'S GREATEST FAMILIES,
STEMS FROM

IDEAL'S RISBECQ'S TRIXIE

Born July 23, 1943, still in the herd.
10573—504—Jr2—305C—3x
14587—689—Sr4—365C—3x
Her progeny consists of seven daughters, two sons.

RISBECQ'S TRIXIE DAUGHTERS

IDEAL'S CHARMER'S TRINKET
16084—797—Sr4—365—3x
Dau: **Ideal's Pontius' Trinket,** E '55, 12587—631—Sr2—365—3x. Sold for $5,300, 1956, to Pre-Eminent Guernsey Farm. Reserve All-American 2-Year-Old, 1955. Grand Champion in seven shows in 1956.

IDEAL'S CHARMER'S TRIXIE
16526—842—5yrs—365C—3x

IDEAL'S TRAVELLER'S TRIXIE
9367—426—Jr2—305C—3x

IDEAL'S L. D.'S TERESA
11696—600—Jr2—3x in 320 days

IDEAL'S ADMIRAL'S TRIXIE
9696—470—Jr3—HIR—305C—2x

IDEAL'S WHITCOMB'S TRIXIE
Born September 1, 1954

A DAUGHTER

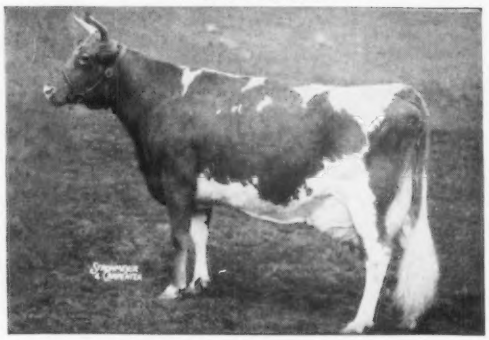

IDEAL'S L.D.'S TRIXIE
17860—916—Sr3—365—3x
18915—980—5yrs—365—3x
23141—*1313—6yrs—365—3x
22255—*1235—8yrs—365—3x

Four Daughters, One Son
Ideal's Comet's Trixie
15763—838—Jr3—365C—3x. 13029—734—Sr4—HIR—305C—3x
Ideal's Beacon's Trixie, 9876—459—4yrs—3x in 190 days
Ideal's Standbest Trixie, born April 6, 1955
Ideal's Main Stay's Mogul, herd sire at Gaylord Farms.

A Daughter of Predictor's Trixie

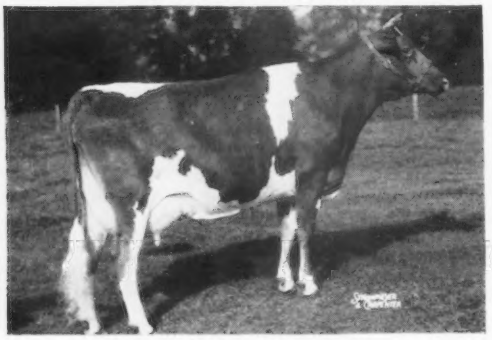

IDEAL'S GALLANT'S TRIXIE
*14163—*666—Sr2—305C—3x
*20534—*1026—Sr3—365—3x
Honorable Mention All-American 3-Year-Old, 1955.

A Daughter of L. D.'s Trixie

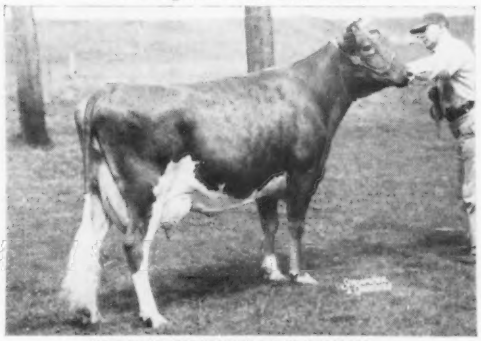

IDEAL'S PREDICTOR'S TRIXIE
21144—1021—5yrs—365—3x
5896—259—6yrs—3x in 89 days

A Bull From This Family Would Take A Lot Of The Gamble Out Of Your Breeding Program

BULL CALVES FOR SALE

"IT'S ALL IN THE RECORDS"

JACOB TANIS & SONS, Proprietors
JOHN TANIS, D. V. M.
WILLIAM AULD, Herdsman

GOLDEN GUERNSEY

IDEAL GUERNSEY FARMS
Augusta - Sussex County - New Jersey

The American Guernsey Cattle Club

OFFICERS AND EXECUTIVE COMMITTEE

R. H. McMurtrie, Huntingburg, Ind., President '60.
Lloyd B. Wescott, R. 3, Clinton, N. J., Vice-President '58.
Kent B. Hayes, Oklahoma City, Okla., 2nd Vice-President '58.
Robert D. Stewart, Secretary-Treasurer.
Kenneth A. Brighton, Attorney.
Merritt H. Adamson, Jr., Camarillo, Calif., '57.
Alvin C. Bush, R. D. 2, Muncy, Pa. '60.
W. W. Fitzpatrick, Quail Roost Farms, Rougemont, N. C., '57.
Delbert H. Kingston, Cary, Ill., '57.
Otto H. Liebers, Lincoln, Nebr., '59.
John Lyman, Middlefield, Conn., '61.
Gavin W. McKerrow, Pewaukee, Wis., '61.
Kenneth C. Price, Port Orchard, Wash., '59.
Lloyd S. Riford, Auburn, N. Y., '60.
G. B. Walker, Stoneville, Miss., '59.
John D. Worthington, Bel Air, Md., '61.
Howard J. Ziegler, Clyde, Ohio. '58.
(Year indicates Committee term expiration.)

ADMINISTRATION

Robert D. Stewart, Secretary-Treasurer.
C. M. Cummings, Office Manager.

COMPTROLLER

F. Russell Abbott.
Charles T. Heater, Asst.

HERD REGISTER

Irving E. Nichols, Director.

PURCHASES AND PRODUCTION

Elmer H. Shattuck, Director.
Leonard E. Cashion, Asst.-Production.

PERFORMANCE

Official Testing, Classification, Pedigrees and Performance Register.
Clarence W. Greenie, Director.
Socrates Kereazis, Asst.
George N. Eastman, Asst.

GUERNSEY BREEDERS' JOURNAL

Richard G. Price, Managing Editor-Advertising.
John W. Atwood, Asst. Editorial-Advertising.
Arlene M. Delaney, Asst. Editorial.
John R. Wheeler, Asst. Advertising.

PROMOTION

Ray L. West, Director.
Harold W. Adams, Asst.

EXTENSION

George W. Chambers, 342 W. Bridge St., Owatonna, Minn. Territory: Iowa, Kansas, Minnesota, Missouri, Nebraska, North Dakota, South Dakota and Wisconsin.
George B. Collins, 103 Gazette Bldg., Texarkana, Texas. Territory: Arkansas, Louisiana, Mississippi, Oklahoma, Tennessee (area west of Tenn. River), and Texas (except extreme southwestern tip).
M. L. Dawdy, 314 Robertson Bldg., 4th and Main St., Lafayette, Ind. Territory: Illinois, Indiana, Kentucky, Michigan and Ohio.
A. Wendell Fuhriman, Room 12, Thatcher Bldg., Logan, Utah. Territory: Arizona, California, Colorado, New Mexico, Nevada, Southwestern Texas, and Utah.
C. J. Jacobs, 103 Lanier Bldg., West Point, Ga. Territory: Alabama, Florida, Georgia, North and South Carolina and Tennessee (except area west of Tenn. River).
A. M. MacKay, 120 West Church St., Frederick, Md. Territory: Delaware, District of Columbia, Maryland, New Jersey, Pennsylvania, Virginia and West Virginia.
Elmer J. Meadows, Room 302, Corbett Bldg., Portland 4, Ore. Territory: Idaho, Montana, Oregon, Washington and Wyoming.
Joseph Pendergast, 3 Main St., Cobleskill, N. Y. Territory: Connecticut, Maine, Massachusetts, New Hampshire, New York, Rhode Island and Vermont.

TYPE CLASSIFICATION

Lawrence O. Colebank, 1 Circle Hill Drive, Knoxville 19, Tenn.

GUERNSEY
BREEDERS' JOURNAL

Vol. 99 **CONTENTS** No. 6

FOR THE ISSUE OF MARCH 15, 1957

THE COVER

Scene at Lakewood Farm, Mundelein, Illinois.

FEATURE ARTICLES

Don't Let It Happen to You—By Richard G. Price 596
The Secretary's Page—By Robert D. Stewart 605
The J. M. McDonald Story—Part I. 606
Thirty Years of Cow Slavery—By C. R. Huston 612
Thurmond Chatham 615
Florida State Fair—By C. J. Jacobs 616
Jo-Ellen Dispersal—By Jack C. Foust 617
Illinois State Meeting—By M. L. Dawdy 618
Kansas District Meetings—By George W. Chambers 619
Barron County, Wis., Meeting—By Bill Brunclik 620
North Bay Meeting—By A. W. Telfer 620
115th Special Sale—By Wm. H. Juzi 647

DEPARTMENT INDEX

Advertisers' Index 593
Classification Schedule 602
Something New 632
Applicants for Membership 638, 644
What the Cows are Doing in the Advanced Register 663-694

CHANGES AMONG THE LEADERS:

Alpine Rose V. Faith 621
Mendale King's Golden Christy 622
Scudder Ranch General's Gem 624
Franchester Perky Arawana 624
Haddon's M. Ida 624
Blakeford Colleen 624
Cla-Ore Count's Beryl 624
Fred's Monita of Mt. Fair 624
Golden Harvest C. Rosary 624
Golden Harvest Rose Felicity 625
Golden Harvest Rose Lizzie 625
Golden Harvest Valshadow 625
Graceland Steadfast's B. Mae 625
Mt. Ephraim Princess Faithful 625
Plainview Farm's Proud Vanity 625
U. of M. L. P. Lulu 625
Normandy Moonbeam 625
Langmeadow Cameo 627

Subscription Price: United States, South America and Central America, $2.00 for 1 year; $3.00 for 2 years; $5.00 for 5 years. Canada, 60c additional per year. Foreign, $4.50 per year.

CLOSING DATES FOR ADVERTISING COPY

7th of the month preceding for issue of the 1st.
23rd of the month preceding for issue of the 15th.

Published the first and fifteenth of each month by The American Guernsey Cattle Club, 70 Main St., Peterborough, New Hampshire

© 1957, by The American Guernsey Cattle Club.

Don't Let It Happen To You

Keep Your Herd Registrations Up To Date

By Richard G. Price

Many Guernsey breeders like to spend time visiting other herds whenever the opportunity and time presents itself. While making these farm visits, time and time again breeders and fieldmen are thrilled to discover herds of really good producing cows. However, upon making inquiry into the breeding and inheritance of these really good animals, they are disappointed to learn that they cannot be registered.

There are too few really good ones in any breed, and it is a tremendous loss to the breed when animals that could have been registered,—animals that could have been a real credit to the breed—, are lost, merely because of the owner's negligence in keeping up his registration papers.

Nothing gives a purebred breeder that letdown feeling any quicker than having an owner say of his really good cows, "They are purebreds—but unfortunately we did not keep up the registration papers. *We sure wish we had realized sooner just how good these cows were, because when we did find out it was too late to get them registered.*" There are too many examples of good herds that would have been worth a great deal more in dollar value if the owner could have proudly advertised—*REGISTERED Guernseys for Sale.*

Pride of ownership is a wonderful thing, and that certificate of registration is proof of an owner's pride and desire to own the best. There are cases, of course, where a breeder has both purebreds and grades, and the grades produce as well or better than the registered cows. *Papers do not make the cows milk, but blood will tell and inheritance and breeding are important. If that breeder would cull his registered cattle as closely as he has culled his grades, the purebreds would take care of themselves in any production battle.*

Certainly, a young man or young woman just starting out in 4-H or FFA work takes more pride, gets more pleasure, and in the long run receives a much greater return for the time and effort spent, when working with registered animals. It is only natural for them to take more interest in registered animals, as they can study the pedigrees, analyze the inheritance, and think about and plan a breeding program. There is more opportunity to show these animals. Greater avenues for increased income become available, as the herd grows and develops, through the sale of stock.

Good registered cattle are always in demand, and the return received from their sale at private treaty, or at auction, more than offsets the price of keeping up those registration papers. A good herd of registered cattle will continually grow in value and help to accumulate more equity for your estate.

There are many cases, of course, where for one reason or another herds have animals over six months of age that are eligible but have not been registered. It is important to keep your herd registered and not lose these good Guernseys to the breed. They will make money for you. Don't be one of those dairymen who realizes too late that purebreds are valuable property. *Keep your herd registrations up to date.*

Golden Guernsey, Inc.

Officers

R. H. McMurtrie, Huntingburg, Ind., President '60.
Lloyd B. Wescott, R. 3, Clinton, N. J., Vice-President, '58.
Robert D. Stewart, Secretary-Treasurer.
F. Russell Abbott, Comptroller, Charles T. Heater, Asst.

Directors

Kent B. Hayes, Oklahoma City, Okla.
Gavin W. McKerrow, Pewaukee, Wis.
Kenneth C. Price, Port Orchard, Wash.
John D. Worthington, Bel Air, Md.

Golden Guernsey Committee

W. W. Fitzpatrick, Chairman, Quail Roost Farms, Rougemont, N. C., '58.
Merritt H. Adamson, Jr., Camarillo, Calif., '57.
Otto H. Liebers, Route 1, Lincoln 2, Nebr., '58.
Gavin W. McKerrow, Pewaukee, Wis., '59.
Kenneth C. Price, Port Orchard, Wash., '57.
Frank D. Brown, Jr., Port Deposit, Md., '59.
G. B. Walker, Stoneville, Miss., '58.
(Year indicates Committee term expiration.)

Administration

J. Frank Johnson, Director of Public Relations.
W. Donald Moffat, Director of Milk Sales.
Mike Stuhlsatz, Representative.
Janet O. Frost, Representative.
Marjorie Thatcher, Representative.

Field Representatives

MICHIGAN
Floyd L. Greenburg, 753 W. Morrill St., Jackson, Mich.

NEW ENGLAND
Edmund G. Woodcock and Merrill P. Richey, 43 Hope Ave., Worcester, Mass.

TRI-STATES
Keith E. Swanson, 1900 South Willow, Sioux Falls, S. Dak.

STATE REPRESENTATIVES

CALIFORNIA
Arthur W. Telfer, Sec.
California G. C. C., Inc., Room 401, Calif. Fruit Bldg., Sacramento 14, Calif.

ILLINOIS
George A. Campbell, Jr., Field Sec., Illinois G. B. A., Inc., 5 North River Street, Batavia, Ill.

INDIANA
E. T. Wallace, Sec.
Ind. G. B. A., 412 Robertson Bldg., Lafayette, Ind.

MARYLAND
R. A. McLaughlin, Field Sec., Maryland Co-op. G. B. A., Box 69, Lutherville, Md.

MISSOURI
G. B. Secker, Field Representative.
Missouri G. B. A., 409 Exchange National Bank Bldg., Columbia, Mo.

NEW JERSEY
Wm. M. Nulton, Jr., Field Sec.
Louis Gruninger, Asst. Field Sec.
New Jersey G. B. A., New Jersey Agricultural Exp. Sta., New Brunswick, N. J.

NEW YORK
B. J. H. Rikert, Business Manager.
Arthur L. Mulford, Asst.
New York G. B. Co-Op., 1606 E. Erie Blvd., Syracuse, N. Y.

NORTH AND SOUTH CAROLINA
Mack H. Alman, Field Representative, North and South Carolina G. B. Associations, 114 Brookside Rd., Spartanburg, S. C.

OHIO
Howard R. Davis, Jr., Executive Secretary.
Robert E. Jones, Fieldman, Ohio G. B. A., Public Sq., Wooster, Ohio.

PENNSYLVANIA
William H. Juzi, Business Manager.
Lloyd R. Eyler, Golden Guernsey Representative.
John B. Blyholder, Jr., Northeastern Fieldman, Pennsylvania G. B. A., 601 Payne Shoemaker Bldg., P. O. Box 491, Harrisburg, Pa.
Charles W. Van Horn, Southeastern Fieldman, R. D. 2, Lansdale, Pa.
Wade White, Western Fieldman, Willard W. Walton, Asst., 404 Coulter Bldg., Greensburg, Pa.
John B. McVaugh, Newark, Del. Delaware and Pennsylvania Fieldman.

VIRGINIA
K. M. Mace, Field Sec., George R. Pankey, Asst., Virginia G. B. A., Room 204, Lyric Bldg., 9th and Broad Streets, Richmond, 19, Va.

WISCONSIN
John A. Lindsey, Field Sec., Wisconsin G. B. A., Box 14, Waukesha, Wis.

We Bred A Sire Of Production — Size And Type

BAYVILLE ROYAL LESLIE

1ST PRIZE 2-YEAR-OLD

A.R.E., 1951

SIRE'S FULL SISTER

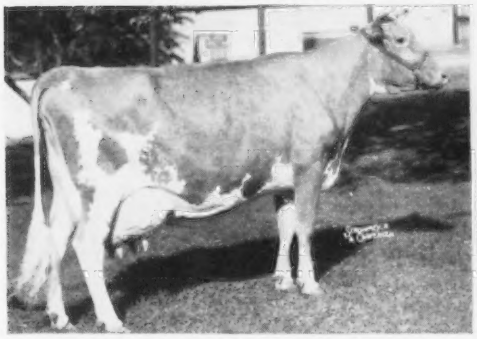

QUAIL ROOST NOBLE PRIMROSE, E
13894—704—GG, 12415—*630—Jr3—305C—3x
15730—744—Jr4—365C—3x, 13411—644—5yrs—365—3x
1st Best Udder, in winning Dairy Herd, 1st 4 Yrs., Sr. & Gr. Ch., D.C.C., 1946; Gr. Ch. & Best Udder, N.G.S., 1947. Sold for $17,000.

DAM

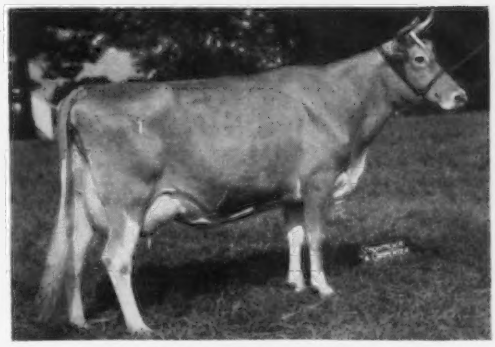

PEG'S NANNETTE'S NANCY, VG
10699—526—Sr3—365—3x
13237—681—7yrs—365—3x
1st Aged Cow, Sr. & Gr. Ch., Southampton Parish Show, 1948. 1st Aged Cow, A.R.E., 1950. Member of 1st Dairy Herd, A.R.E., 1950.

DAUGHTERS

1. BAYVILLE ROYAL ELSIE — D
   14851—590—2—6—HIR—365—3x
   (Class Leader in Milk — 6th Place)
   This record made — 183 days—2x, 182 days—3x.
   Has: 3580—156—3—8—DHIA in 73 days—2x
2. BAYVILLE ROYAL SUSAN — VG
   13232—616—2—5—365C—3x
   14350—692—3—7—DHIA—365—3x
   Has: 5900—282—4—10—HIR in 128 days—2x
3. BAYVILLE ROYAL GLADINE — VG
   10831—542—2—2—DHIA—305—2x
   (Made on show circuit)
4. BAYVILLE ROYAL DONNA — VG
   11041—519—2—4—365C—3x
   8500—365—3—6—246—3x
   Has: 9450—422—4—4—DHIA in 286 days—2x
5. BAYVILLE ROYAL LIL — VG
   10800—494—2—6—365C—3x
   8560—397—3—10—DHIA—321—2x
   9510—452—5—0—DHIA—305—2x
6. BAYVILLE ROYAL ALLETTA — D
   13623—655—2—8—365C—3x
   12170—631—3—11—DHIA—359—2x
7. BAYVILLE ROYAL LASSIE — D
   10006—454—2—3—305C—3x
   Has: 7980—353—3—4—DHIA—247 days—2x
8. BAYVILLE ROYAL LASSINE — D
   6330—283—3—5—DHIA—292—2x
   9094—430—2—4—339C—3x
   Has: 6620—321—4—4—DHIA in 143 days—2x
9. BAYVILLE ROYAL SUE — D
   9320—464—2—3—DHIA—362—2x
10. BAYVILLE ROYAL FANCY — A
    Has: 6600—352—2—8—DHIA—328—2x (sick)
11. BAYVILLE ROYAL LASSETTE
    8478—433—2—3—365C—2x (pending)
    (Record made at Deerpath Farm)

In 1948, we used Quail Roost Raymost (full brother to Quail Roost Noble Primrose). While here, he sired several daughters. They have size and like to milk. He also sired Bayville Royal Leslie, named after the one and only Leslie Boswell, from whom we purchased his dam, Peg's Nannette's Nancy, VG. Nancy was a beautiful cow of Foremost and Maxim breeding, being a great granddaughter of Nancy of Burkeville by Bonito's Foremost, a son of Langwater Foremost. Nancy of Burkeville's daughter, Maxim's Nancy of Burkeville, went to Fairlawn in the early days and founded a good family.

Leslie has developed into a sire of daughters with exceptional ability to produce. They are large and strong. There are 10 now in milk, 41 under milking age and 114 cows in calf to him at this time.

Let us send you a recent list of available bulls which includes a few of his sons from cows backed by continuous records made under ordinary average farm care.

684 REGISTERED GUERNSEYS

Federal Accredited 339823 — P. O. Box 2491 — Bang's Free 1428

BAYVILLE FARMS, Inc. — **Norfolk, Virginia**

C. F. BURROUGHS, President
HILTON STALLINGS, Herd Manager

W. CLARK FLEMING, JR., Manager
H. S. SANDERS, Herdsman

Guernsey Calendar
1957

JANUARY						
S	M	T	W	T	F	S
		1	2	3	4	5
6	7	8	9	10	11	12
13	14	15	16	17	18	19
20	21	22	23	24	25	26
27	28	29	30	31		

FEBRUARY						
S	M	T	W	T	F	S
					1	2
3	4	5	6	7	8	9
10	11	12	13	14	15	16
17	18	19	20	21	22	23
24	25	26	27	28		

MARCH						
S	M	T	W	T	F	S
					1	2
3	4	5	6	7	8	9
10	11	12	13	14	15	16
17	18	19	20	21	22	23
24	25	26	27	28	29	30
31						

APRIL						
S	M	T	W	T	F	S
	1	2	3	4	5	6
7	8	9	10	11	12	13
14	15	16	17	18	19	20
21	22	23	24	25	26	27
28	29	30				

MAY						
S	M	T	W	T	F	S
			1	2	3	4
5	6	7	8	9	10	11
12	13	14	15	16	17	18
19	20	21	22	23	24	25
26	27	28	29	30	31	

JUNE						
S	M	T	W	T	F	S
						1
2	3	4	5	6	7	8
9	10	11	12	13	14	15
16	17	18	19	20	21	22
23	24	25	26	27	28	29
30						

JULY						
S	M	T	W	T	F	S
	1	2	3	4	5	6
7	8	9	10	11	12	13
14	15	16	17	18	19	20
21	22	23	24	25	26	27
28	29	30	31			

AUGUST						
S	M	T	W	T	F	S
				1	2	3
4	5	6	7	8	9	10
11	12	13	14	15	16	17
18	19	20	21	22	23	24
25	26	27	28	29	30	31

SEPTEMBER						
S	M	T	W	T	F	S
1	2	3	4	5	6	7
8	9	10	11	12	13	14
15	16	17	18	19	20	21
22	23	24	25	26	27	28
29	30					

OCTOBER						
S	M	T	W	T	F	S
		1	2	3	4	5
6	7	8	9	10	11	12
13	14	15	16	17	18	19
20	21	22	23	24	25	26
27	28	29	30	31		

NOVEMBER						
S	M	T	W	T	F	S
					1	2
3	4	5	6	7	8	9
10	11	12	13	14	15	16
17	18	19	20	21	22	23
24	25	26	27	28	29	30

DECEMBER						
S	M	T	W	T	F	S
1	2	3	4	5	6	7
8	9	10	11	12	13	14
15	16	17	18	19	20	21
22	23	24	25	26	27	28
29	30	31				

Sales

MARCH

March 16. Crystal Springs Farm Dispersal, Dr. W. E. Cotton, owner, at the farm, Rochester, Minn. For catalog write L. V. Wilson, Owatonna, Minn.

March 16. Texas Junior Sale, Texas A. and M. College, Dallas, Texas.

March 18. Emig Homestead Dispersal, John M. Emig, owner, Emigsville, Pa. Sale managed by The Merryman Company, Sparks, Md.

March 20. Dispersal Joe M. Graber Estate, Hutchinson, Kans. For catalog write Vern Graber, R. R. No. 3, Hutchinson, Kans.

March 21. 116th Special Guernsey Sale, Lancaster, Pa. Sale managed by the Pennsylvania G. B. A., P. O. Box 491, Harrisburg, Pa.

March 22. Oregon Invitational Sale, Gresham Fairgrounds, Gresham, Ore. Sale managed by the Oregon G. B. A., 302 Corbett Bldg., Portland, Ore.

March 23. Complete Wandamere Dispersal, Gresham Fairgrounds, Gresham, Ore. Sale managed by the Western Guernsey Service, P. O. Box 34, Clements, Calif.

March 25. Indiana Spring State Consignment Sale, Lafayette, Ind. Sale managed by the Indiana G. B. A., 412 Robertson Bldg., Lafayette, Ind.

March 25. Keshequa Guernsey Farms Dispersal, LaVerne C. Johnston, owner, Nunda, N. Y. Sale managed by the Harris Wilcox Sales Service, Bergen, N. Y.

March 26. Butler-Lawrence County Guernsey Sale, Butler, Pa. Sale managed by the Pennsylvania G. B. A., P. O. Box 491, Harrisburg, Pa.

March 28. Layton Rohrer, Quarryville, Pa., Guernsey Dispersal, Lancaster, Pa. Sale managed by the Pennsylvania G. B. A., P. O. Box 491, Harrisburg, Pa.

March 29. Langvalley Farm Dispersal, Glenarm, Md. Sale managed by The Merryman Company, Sparks, Md.

March 30. Kentucky Spring Calf and Heifer Sale, Angus Sales Arena, South of Horse Cave, Ky., on Ky. Highway 218, (between U. S. 31 W and 31 E). Sale managed by the Kentucky G. B. A., P. O. Box 26, Lexington, Ky.

March 30. Ohio State Heifer Sale and Junior Calf Sale, Fairgrounds, Delaware, Ohio. Sale managed by the Ohio G. B. A., Wooster, Ohio.

March 30. Walter Over Guernsey Dispersal, at the farm, New Bethlehem, Pa. Sale managed by the Pennsylvania G. B. A., P. O. Box 491, Harrisburg, Pa.

APRIL

April 2. The 4th Newberry Guernsey Sale, Fairgrounds, Newberry, S. C. Sale managed by the Salley Sales Service, Orangeburg, S. C.

April 4. Shadow Brook Farm Guernsey Dispersal, Lancaster, Pa., Robert W. Stevens, owner, Tunkhannock, Pa. Sale managed by the Pennsylvania G. B. A., P. O. Box 491, Harrisburg, Pa.

April 5. Gulflands Guernsey Farm Dispersal, Carl Lohmann, owner, Hamshire, Tex. Sale managed by Mort Woods, Box 187, Ardmore, Okla.

April 6. Greentree Farms Complete Dispersal, H. H. Bauckus, owner, Town Line, N. Y. Sale managed by The Merryman Company, Sparks, Md.

April 6. Waukesha County 45th Annual Sale, Waukesha, Wis.

April 13. Michigan State Sale, Lansing, Mich. Sale managed by the Michigan G. B. A. and Delbert H. Kingston & Associates, Box 404, Cary, Ill.

April 13. Washington 4-H and FFA Guernsey Heifer Sale, Washington State Nursery, Bellingham, Wash.

April 15. Missouri State Sale, Columbia, Mo. Sale managed by the Missouri G. B. A., G. B. Secker, field secretary, R. 2, Hannibal, Mo.

April 17. The Nutmeg Special, Goshen, Conn. Sale managed by Earl N. Shultz, Peterborough Sales Service, Peterborough, N. H.

April 18. 117th Special Guernsey Sale, Lancaster, Pa. Sale managed by the Pennsylvania G. B. A., P. O. Box 491, Harrisburg, Pa.

April 24. Maybrook Farm Dispersal, John H., Jr., and George H. May, owners, Lagrangeville, N. Y. Sale managed by The Merryman Company, Sparks, Md.

April 25. Dispersal at the Sale Pavilion, Lancaster, Pa. Sale managed by the Pennsylvania G. B. A., P. O. Box 491, Harrisburg, Pa.

April 26. Iowa State Sale, Des Moines, Iowa. M. W. Sprole, Clerk, Box 76, Mason City, Iowa.

April 26. Glenburnie Dispersal, Glenburnie Farm, Trenton, N. J. Sale managed by the Pate Sales Company, 2064 Lawrence Rd., Trenton 8, N. J.

April 29. 21st Midwest Sale, Sales Pavilion, Waukesha, Wis. Sale managed by Delbert H. Kingston & Associates, Box 404, Cary, Ill.

April 29. Louis Merryman's 98th Sale, Timonium, Md. Sale managed by The Merryman Company, Sparks, Md.

April 29. Idaho Invitational Sale, Boise, Idaho.

MAY

May 1. Zeitler Farm Milking Herd Dispersal, Peter Zeitler, owner, Glasgow, Del. Sale managed by the Pennsylvania G. B. A., P. O. Box 491, Harrisburg, Pa., and The Merryman Company, Sparks, Md.

May 2. 8th Sire and Bred Heifer Sale, Eastern States Grounds, Springfield, Mass. Sale managed by Dunn, Harwood & Crabtree, Cordaville, Mass.

May 3. Tennessee State Sale, Fairgrounds, Nashville, Tenn. Sale managed by the Coarsey Sales Service, P. O. Box 386, Athens, Tenn.

May 6. First Annual Montana State Guernsey Sale, Midland Empire Fairgrounds, Billings, Mont.

May 6. Kitchener Farm Complete Dispersal, R. B. Hayden, owner, Billerica, Mass. Sale managed by Dunn, Harwood & Crabtree, Cordaville, Mass.

May 7. Quality Sale of The Carolinas, State Fairgrounds, Columbia, S. C., 12:30 p. m. N. M. Lowe & Rivers Vaughn, Co-Chairmen.

May 9. Dispersal of George Gay Herd, Moore, Okla. Sale managed by Mort Woods, Ardmore, Okla.

May 17. Arkansas State Guernsey Sale, Little Rock, Ark.

May 21. Cleveland County Guernsey Heifer Sale, Shelby, N. C. Sale managed by the Cleveland County G. B. A. and the Salley Sales Service, Orangeburg, S. C.

May 27. Alabama State Sale, State Fairgrounds, Birmingham, Ala. Tom McCord, auctioneer.

May 31. Eastern Guernsey Sale, Glenburnie Farm, Trenton, N. J. Sale managed by the Pate Sales Company, 2064 Lawrence Rd., Trenton 8, N. J.

JUNE

June 1. The Guernsey Sale, Interstate Fairgrounds, Trenton, N. J. Sale managed by The Merryman Company, Sparks, Md.

June 3. McDonald Sale, McDonald Farms, Cortland, N. Y. Sale managed by The Merryman Company, Sparks, Md.

JULY

July 31. The Mid-Summer Sale, Durham, Conn. Sale managed by Earl N. Shultz, Peterborough Sales Service, Peterborough, N. H.

AUGUST

Aug. 2. Washington Invitational Guernsey Sale, Mt. Vernon, Wash. Sale sponsored by the Washington Guernsey Cattle Club and managed by the Skagit County Guernsey Club, George Dynes, chairman, Mt. Vernon, Wash.

Aug. 22. 13th Annual Pennsylvania State Heifer Sale, Lancaster, Pa. Sale managed by the Pennsylvania G. B. A., P. O. Box 491, Harrisburg, Pa.

SEPTEMBER

Sept. 4. 3rd Edisto Farms Fall Production Sale, at the Farm, Denmark, S. C.

Sept. 5. 34th Annual Sale of the South Carolina Guernsey Cattle Club, State Fairgrounds, Columbia, S. C., 12:30 p. m. Mack H. Alman, 114 Brookside Rd., Spartanburg, S. C., Secretary-Treasurer.

Sept. 14. Special Fall Milk Sale, Lafayette, Ind. Sale managed by the Indiana G. B. A., 412 Robertson Bldg., Lafayette, Ind.

Sept. 25. California Fall Production Sale, State Fairgrounds, Sacramento, Calif. Sale managed by the California Guernsey Cattle Club, 401 California Fruit Bldg., Sacramento Calif.

Sept. 26. 10th Annual Royal Guernsey Sale, Lancaster, Pa. Sale managed by the Pennsylvania G. B. A., P. O. Box 491, Harrisburg, Pa.

OCTOBER

Oct. 12. Indiana Fall Consignment Sale, Lafayette, Ind. Sale managed by the Indiana G. B. A., 412 Robertson Bldg., Lafayette, Ind.

Oct. 14. 15th Ohio Guernsey Classic, managed by the Ohio G. B. A., Wooster, Ohio.

Oct. 17. The 7th Green Meadow Sale at Hominy Hill Farm, Colts Neck, N. J. Sale managed by Mike Seath, Far Hills, N. J.

Oct. 18. New Jersey State Sale, State Fairgrounds, Trenton, N. J. Sale managed by the Pate Sales Company, 2064 Lawrence Rd., Trenton 8, N. J.

Oct. 19. The Invitational Sale, Glenburnie Farm, Trenton, N. J. Sale managed by the Pate Sales Company, 2064 Lawrence Rd., Trenton 8, N. J.

Oct. 21. 14th Klondike Sale, Klondike Farm, Elkin, N. C. Sale managed by the Salley Sales Service, Orangeburg, S. C.

Oct. 24. 19th Annual Pennsylvania State Sale, Lancaster, Pa. Sale managed by the Pennsylvania G. B. A., P. O. Box 491, Harrisburg, Pa.

Oct. 25. Wayne County Guernsey Sale, Canandaigua, N. Y.

NOVEMBER

Nov. 23. Bred Heifer Consignment Sale, Lafayette, Ind. Sale managed by the Indiana G. B. A., 412 Robertson Bldg., Lafayette, Ind.

(*Please turn to page 634*)

In The Old Ladies Home At KLONDIKE You Can See These Grand Old Matrons

A Total of 54 Cow Years and A Total Official Production of 142,960 Lbs. Milk — 7024 Lbs. Fat

Three are the Dams of four of our present Herd Sires

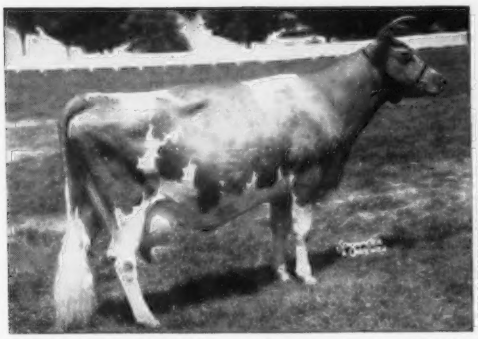

KLONDIKE MOLLIE — Born October 17, 1938
Very Good at 9 and 13 years
13478—584—G, 15417—693—DD, 17126—710—A
Dam of 3 AR daughters.

TWO SONS IN SERVICE —
KLONDIKE RAYMOST
KLONDIKE MOLLIE'S IDEAL
(see page 97, January 15, 1957, Journal)

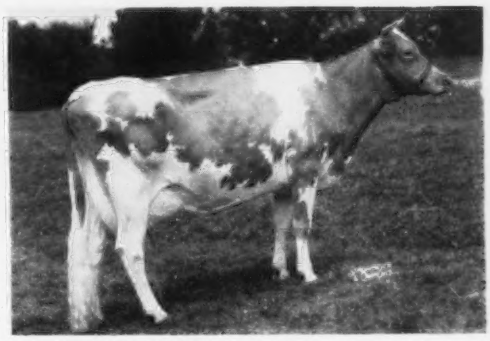

KLONDIKE HARZELLA — Born August 27, 1944
VG '48—Excellent '52
10500—473—Jr2—365C—3x, 13741—645—Jr4—365—3x
Dam of 2 AR daughters.

HER SON IN SERVICE —
KLONDIKE PREMOST PHILOSOPHER
A son of McDonald Farms Predictmost (Foremost Prediction — Coronation Monita, 13959—640—A).

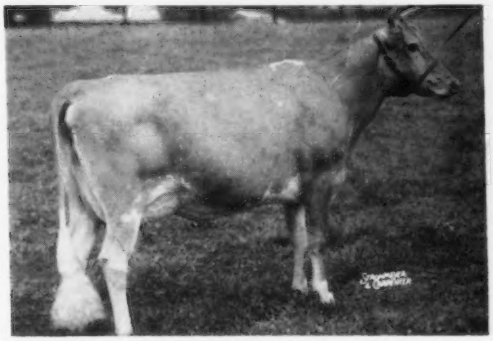

KLONDIKE HOLLIFERN — Born March 5, 1946
Very Good '52. 11848—605—Sr3—365C—3x, 12458—648—Sr4—365—3x, 13621—673—6yrs—3x.
Dam of 1 AR daughter.

HER SON IN SERVICE —
KLONDIKE FERNMOST
A triple bred Fern. His dam is a full sister to Klondike Holliraider, AR.
Sire: **Appin's Main Stay, AR**

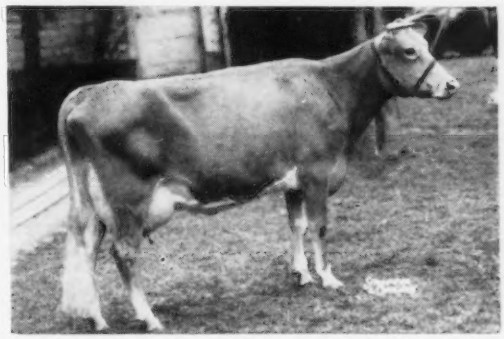

KLONDIKE PAULETTE — Born March 11, 1944
Excellent '52. 9739—574—Sr2—365C—2x, 12163—675—Sr4—365C—3x, 12869—740—6yrs—365C—3x.
Dam of 2 AR daughters.

Send for information on bull calves out of cows like these above.

All Inquiries Answered Promptly
VISITORS WELCOME

KLONDIKE FARM — Elkin, North Carolina

T. B. Accredited Herd No. 1057 — Bang's Accredited Herd No. 6

ESTATE THURMOND CHATHAM, Owner — T. F. COOLEY, Manager

NEWS AND VIEWS

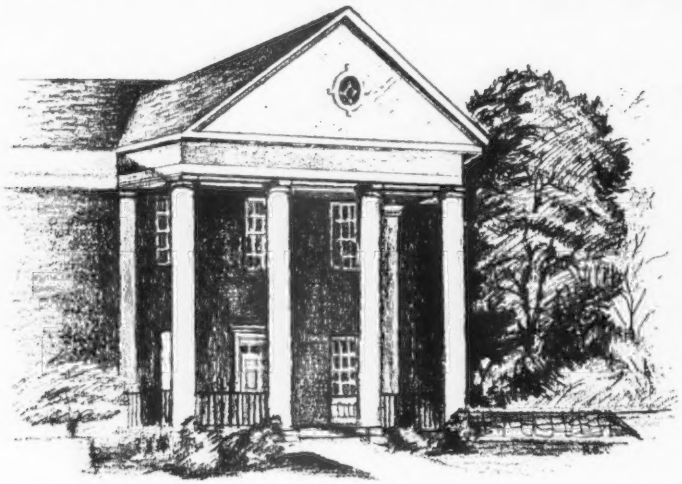

New Circular on Controlling Corn Borers

¶ LATEST recommendations on how to get good and profitable control of corn borers in field corn are being published by the University of Illinois College of Agriculture.

This new publication is Circular 768, "Controlling Corn Borers in Field Corn With Insecticides," by W. H. Luckmann and H. B. Petty.

Luckmann and Petty list three main points in successful corn borer control:

1. Time treatments right, when the tassel ratio is between 30 and 50, if 75 per cent or more of the plants show fresh feeding in the whorls.

2. Make ground applications of 12 pounds of five per cent DDT granules or spray with 1½ pounds of DDT per acre. If you apply by airplane, the entomologists recommend 20 pounds of DDT granules.

3. Treat fields for second-generation borers if there are one or more egg masses per plant.

A free copy may be secured from the office of any Illinois county farm advisor or from the University of Illinois College of Agriculture at Urbana.

Molasses Feeding Surveyed

¶ USE of molasses as livestock feed is increasing, says a marketing research report just released by the U. S. Department of Agriculture.

Relatively satisfactory prices for molasses in comparison to other feeds has encouraged feeders to mix molasses with low-value roughages, thereby increasing the palatability and digestibility of such low-value feeds as corncobs, straw, and cotton stalks and hulls. The extent to which feeders were able to reduce feed costs by mixing molasses with other feeds was dependent largely on the size of their feeding operations and the volume of bulk molasses that could be delivered at one time. Improved appearance of animals being fed molasses was mentioned frequently by feeders as a reason for using the product.

The problem of supplying molasses to feeders in remote areas is an obstacle to further expansion of the markets. Inadequate handling, storing, and feeding facilities, particularly with the smaller feeders, is a deterrent to the use of molasses. This lack of adequate facilities and the distance from supply centers increases transportation and handling costs to a point where they have made use of the product uneconomically. The report suggests suitable ways for handling and storing molasses that might encourage its use by small-scale operators.

A copy of Marketing Research Report No. 132, "Marketing Molasses for Livestock Feed," may be obtained from the Office of Information, U. S. Department of Agriculture, Washington 25, D. C.

The Simple Way of Good Eating

By JOHN W. ROBINSON

Science Service Staff Writer

¶ An easy way to get the essential foods you need and still have plenty of variety has been worked out by home economists of the U. S. Department of Agriculture.

The "must" foods are divided into four groups, and by choosing the recommended number and size of servings from these major groups, the homemaker can provide at least three-fourths of the daily requirements. Since the daily food plan supplies only a little over half the needed calories, the rest is up to you. Wise selection of supplemental foods will round out the skeleton diet and provide your family with what they like as well as with what they need.

The first group is the milk group. It includes milk, cheese and ice cream and is counted on primarily for calcium. Some of it is needed every day, whether you are nine or 90 years old. It is needed for the development of bones and teeth, for the proper functioning of muscles and nerves, and for the normal clotting of blood. It supplies many vitamins and minerals, as well as carbohydrates and fats. In addition, it is an important source of riboflavin, or vitamin B-2, and high quality protein.

The second group is the meat group, the chief source of protein. It includes poultry, fish and eggs, as well as meat, and makes up half the day's protein requirements.

The third group is the vegetable and fruit group. Items in this group supply vitamins and minerals essential to health and include the yellow and green vegetables, and the citrus fruits high in vitamin C.

Group four, the bread and cereals group, contributes worth-while amounts of many nutrients along with food energy at low cost.

Franz Taylor Joins Wirthmore

¶ BORN and raised on a 280-acre livestock farm and with a background of 14 years as a county agricultural agent, Franz I. Taylor has joined Wirthmore Feeds as a dairy serviceman in the West Virginia area.

Mr. Taylor is a graduate of West Virginia University, with a B. S. in Agriculture. He has been active in artificial breeding, DHIA and 4-H work.

India Increasing Dairy Purchases

¶ India's dairy imports increased 35 per cent in value during the 1955-56 fiscal year, and indications are that they will continue upward during the 1956-57 import year. In the first four months, purchases of ghee and dry whole milk were above last year, while purchases of other dairy products kept pace with last year.

The United States ships large quantities of nonfat dry milk and butter oil to India under various government programs.

BROOKBERRY FARM

We are consigning to:

THE NEWBERRY SALE

At the Fairgrounds, Newberry, S. C.

April 2, 1957

Brookberry King's Mode, Vacc.

Born November 19, 1954

Mode is by Fairlawn Dairymaid's King, AR, and is out of Two Brooks Model, VG, 9979—518—Jr4—365C—1095, she a daughter of Two Brooks Fashion, AR. Model's dam, Milane May, has 13102—578—DDD.

Mode's full sister, Brookberry King's Image, VG, has 9248—538—Sr3—305C—915. Image was 1st 2-year-old at the Dixie Classic and North Carolina State Fair in 1953.

Mode was fresh February 15, 1957.

Brookberry Warrior's Henda, Vacc.

Born November 13, 1954

Henda is by Brookberry Warrior (Fairlawn Performer's Peer, AR — Capitola's Hidden Hand, 19434—817—10yrs—365C—1095) and is out of Woodvale Hardwick's Helen, 10191—489—Jr2—365C—3x. Helen is a daughter of Coldspring's Hardwick's Marlo, a grandson of Mixter Hardwick.

Henda is due April 12, 1957 to Western Glow Achievement, AR.

For sale catalog write Salley Sales Service, Orangeburg, S. C.

Meadow Lark Drive just off Robinhood Road

Tel: Lewisville, N. C.
Office: WHitehall 5-4765
Mgr. WHitehall 5-4760

Calfhood Vaccinated
Herd Dehorned

BOWMAN AND GORDON GRAY, Owners — SAM PIKE, Manager

Route 8, Winston-Salem, North Carolina

it's News to me...

The Herd Registry Division recently received some entries from CHARLES W. COLBY, Tilton, New Hampshire. Attached to the work was a copy of an advertisement featuring the bull, Preserver 2517. At the time this advertisement was printed, C. W. and A. H. Colby were offering breeders an opportunity to breed to this bull for $1.00 cash. The bull was purchased from E. F. Bowditch, Framingham, Mass., in about 1890, and Charles Colby has been breeding Guernseys for the last 67 years.

NEIL CRARY, who for several years was farm manager of Roberts Dairy Company, Omaha, Nebr., has recently accepted the position of farm manager at *Erwin Farms*, Conway, Arkansas. Mr. Crary's many years of experience and his enthusiasm should prove to be a big asset for Erwin Farms, as well as the Arkansas Guernsey Breeders' Association.

SETH K. SCHNEBLY, a Guernsey breeder of Clear Spring, Md., was selected the outstanding young farmer in Washington County, in recognition of his ability in agriculture and for contributions made to his community. In the state-wide competition, he placed third. This program is sponsored by the U. S. Chamber of Commerce, and the American Petroleum Institute Committee on Agriculture.

H. B. AND R. D. WILSON, Meadowbrook Farm, Caledonia, N. Y., recently completed and have moved into a new barn. The barn is of cement block and wooden construction, with glass block windows and will house 48 cows in tie stalls and has two box stalls. A gutter cleaner has been installed, and the barn is built for maximum efficiency of operation.

MAURICE W. HIETT recently purchased a farm in Independence, Kans., and moved his 29 registered Guernseys from South Texas by a semi-trailer truck—a 900 mile trip. He reports that the animals stood the trip very well. Head man at his farm is Henslee Farms D. Guard.

LOUIS AND PEARL KEUBKER, Grayslake, Ill., are relocating their Guernsey herd at Richmond, Illinois. The Keubker herd sire is Norgert's Royal Master, a son of Foremost Quantity's Royal out of Edgewood's Master Maid, that classified Excellent at 12 years of age and made over 16000 lbs. of milk and 750 lbs. of fat. Her dam, Grace's Valor's Rex's Queen, is still living at 18 years of age and classified Very Good at 13 years of age. This cow, bred by Louis E. Bergren, Biggsville, Ill., has had 15 calves — 11 heifers and four bulls. Eighty per cent of the Bergren herd traces back to this one cow.

WILBUR BECKER, Hulmarco Guernsey Farm, Colby, Wis., had the misfortune on February 18 to lose a barn and 15 heifers in a fire. Five of the heifers were purebreds.

MAEGEO CRESCENT'S NELLA actually did make her National class leading milk record in the Jr2—305—3x class, but in fairness to the cow we should have shown that she was actually only milked 704 times. Since February 15, 1956, it has been Mr. Coble's policy at Maegeo Farms, Inc., Lexington, N. C., to begin every cow on 2x—HIR, machine milking, except the cows in the Old Lady's Home. Nella's record of 12021—552—Jr2 in 704 actual milkings placed her first for milk and fifth for fat. A twin sister, Maegeo Crescent's Nell, has just finished a record of 9967—447—303 days—Jr2—HIR, on 611 total milkings. "Nell" dropped twin bulls on January 15, 1957, making three calves in 11 months.

Classification Schedule

The following classification schedule is arranged by field territory. For application blanks to have your herd classified, and for classification rules, write to The American Guernsey Cattle Club.

All registered Guernsey cows that have freshened are eligible to be classified. It is not required that they either be on official test or have an official record. On herd reclassifications, the owner is required to present all eligible cows not previously classified, and all cows under eight years of age last classified either Very Good or Excellent. If your herd is to be part of a County or District classification program, and eligible for the lower fee, show this on your application.

Fees are $3.00 per cow, with a minimum charge of $25.00 per herd. If 75 or more cows are classified in one day in a county or district program, the fee is $2.00 per cow with no minimum herd fee. The $2.00 will also apply to an individual herd when 75 or more are classified.

To facilitate the national fieldman arranging his classification itinerary, it is requested that your application be postmarked at least 30 days before the classification schedule. Schedules are subject to cancellation if there is not a sufficient number of applications received.

	Territory	*Field Representative*
March 11-23 Nov. 15-27	Alabama, Florida, Georgia, North Carolina, South Carolina and Tennessee.	C. J. Jacobs
April 1-13 Sept. 9-21 Dec. 12-21	Delaware, Maryland, New Jersey, Pennsylvania, Virginia and West Virginia.	A. M. MacKay
April 22-30	Arkansas, Louisiana, Mississippi, Oklahoma and Texas.	George B. Collins
May 6-18 Oct. 28-Nov. 2	Illinois, Indiana, Kentucky, Michigan and Ohio.	M. L. Dawdy
May 27-June 8 Nov. 4-9	Iowa, Kansas, Minnesota, Missouri, Nebraska, North Dakota, South Dakota and Wisconsin.	George W. Chambers
June 15-29 Dec. 5-11	Connecticut, Maine, Massachusetts, New Hampshire, New York, Rhode Island and Vermont.	Joseph Pendergast
July 8-17	Colorado, New Mexico and Utah.	A. Wendell Fuhriman
July 18-27	Idaho, Montana, Wyoming and Eastern Washington.	Elmer J. Meadows
Oct. 4-12	Oregon and Western Washington.	Elmer J. Meadows
Oct. 14-19	Arizona and California.	A. Wendell Fuhriman

GOLDEN HARVEST NEWS

Gardenville Coronation King

Born March 22, 1942
Died Jan. 17, 1957

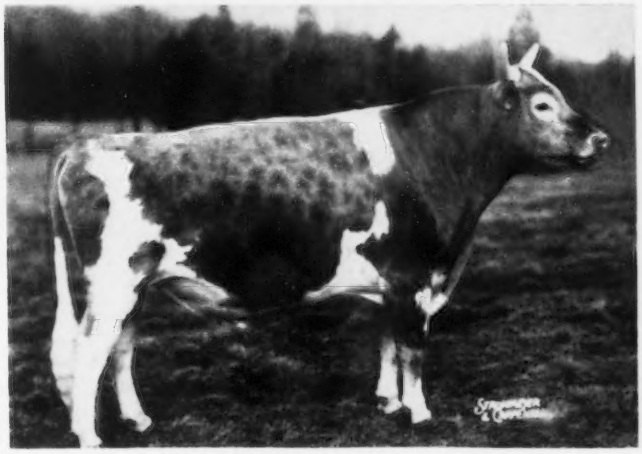

Longevity Inherited
Longevity Proven

THE KING IS DEAD

Many of the best cows at Golden Harvest are bred to King, and are arriving each week. A large bank of frozen semen makes it possible to breed many more.

Facts About King

Over $375,000 realized from sale of his progeny.

Sire of Top Guernsey, 1955 — $12,000.

Sire of 3rd Highest Female, 1956 — $7,200.

His sons are extremely prepotent for high production, good type and high quality semen — 64 PR Sons.

His daughters — 60 classified — 5 E — 30 VG — 20 D.

His 88 Tested Daughters — uniformly good production, extremely good feeders — 1 over 900, 3 over 800, 10 over 700, 42 over 600, 64 over 500.

His progeny have done well consistently in the Show Ring all over the country.

CLASS LEADERS

Since January 1, 1957, 8 Class Leaders have been officially placed by the Club. More about these and others to be completed in another issue.

SALES

A particularly outstanding bred heifer in the Ohio Heifer Sale on March 30, and an attractive Jr. Yr. show heifer in the Butler, Pennsylvania, Sale on March 26.

Bang's T. B. Accredited — Calfhood Vaccinated

GOLDEN HARVEST FARM

Bridgewater, Conn.

Established 1936

Telephone: New Milford, ELgin 4-5432

F. W. McCANN — Owners — J. E. ADAMS
GEO. EMERSON WATTS, Herdsman
Farm 1½ miles east of Bridgewater

OUR CLASS LEADER, THIS MONTH, IS OUT OF A DAM WITH 3 CONSECUTIVE CLASS LEADING RECORDS

IDEAL'S L. D.'S PETUNIA

12674—*737—Jr2—365C—2x (pending)
Class Leader 3rd place in fat
Dam of bull calf owned by Walter Franklin, Dover, N. H., Northern Admiral's Kip.

PETUNIA'S DAM

2X MILKING

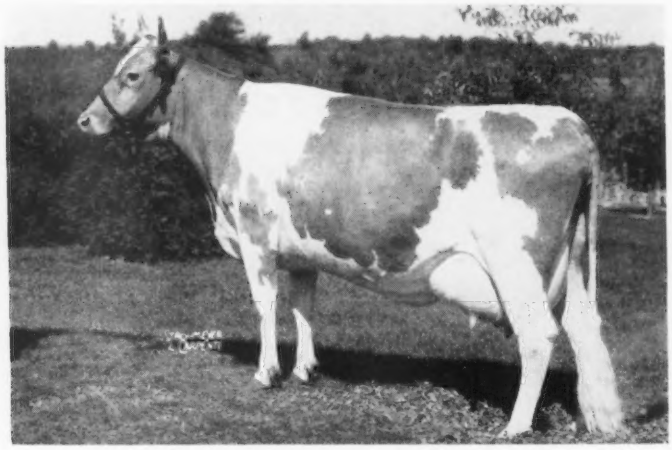

2X MILKING

IDEAL'S MAY ROYAL'S PETUNIA

*17449—*937—Jr2—365C—3x, Class Leader 8th place milk, 2nd fat
*17050—*894—Sr3—365C—2x, Class Leader 4th place milk, 3rd fat
*19109—*1002—Sr4—365—2x, Class Leader 3rd place milk, 2nd fat

Ideal's May Royal's Petunia has 2 other daughters in our herd.

NORTHERN CONRAD'S PETUNIA
Born December 15, 1954
Due April 19 to Northern Odetta's Conrad.

NORTHERN A. PETUNIA
Born June 10, 1956

A REPEAT CUSTOMER IS A SATISFIED CUSTOMER

Mr. and Mrs. Paul R. Holman, and their manager Herb Bailey, Indian Boulder Farm, Bolton, Mass., owners of **Northern Double Conrad Lad,** returned to the farm and selected 3 more North Farm animals, **Northern Netoria,** born September 9, 1954; **Northern M. Holly,** born November 15, 1954, and **Northern Chorus Girl,** born September 8, 1953.

MAKE YOUR NEXT SIRE A NORTH FARM-BRED BULL WHERE PRODUCTION IS PARAMOUNT

T. B. Accredited

NORTH FARM

BRISTOL, RHODE ISLAND

Bang's Accredited

WILFRED JORDAN, Manager

Telephone Warren, R. I., CHerry 5-7400

JOSEPH CABRAL, Herdsman

People and Guernseys

THE ability of the Guernsey cow to produce the world's finest milk, and the people who are attracted to her, are no doubt the two greatest assets of the breed. The Guernsey breed has been blessed with uncomparable leadership among her breeders ever since the first fawn and white animals were imported from the Island of Guernsey.

Philanthropic acts of individual breeders and groups of breeders have been a potent factor in the promotion and development of Guernseys in the United States and the world. In recent years, many phenomenal gifts of outstanding Guernseys, and funds to maintain them, have been made to the land grant colleges. Colleges are an all-important show window for our breed, as most of the students in agriculture form a mental picture of Guernseys by the actual animals they see in the college herd. These young people are the future leaders of the dairy industry, and their particular rating of our breed will be largely determined by the quality of these Guernseys.

The members, officers and staff of The American Guernsey Cattle Club are most grateful for the generosity and benevolence of those breeders or groups of breeders who have established Guernsey herds at colleges and improved the quality of the Guernsey herds at others. Included among these gifts is that of the late J. M. McDonald of the McDonald Farms Guernsey herd and farms to Cornell University, and the gift of J. C. Penney of the Foremost Guernsey Farm and Guernsey herd at Hopewell Junction, N. Y., to the University of Missouri. Weston Howland, Howland Farms, Brattleboro, Vt., has made gifts of Howland Farms Guernseys to the University of Massachusetts, University of Vermont, North Carolina State College, and the famous Hominy Hill Prince's Harp that is now the property of the New Jersey Agricultural Experiment Station. C. A. Higgins, Elk Manor Farm, North East, Md., recently presented 11 heifers and a bull to the University of Maryland. Several years ago, Mr. and Mrs. Chauncey McCormick presented the remainder of their St. James Guernsey herd, at Naperville, Ill., to the University of Illinois. The Florida Guernsey Cattle Club established a Guernsey herd at the University of Florida a few years ago, and in the fall of 1956 Florida Guernsey breeders donated 17 Guernsey heifers to provide the foundation for a Guernsey herd at Daule School in the country of Ecuador, South America. The Alabama Guernsey Breeders' Association recently donated outstanding Guernsey heifers to be the foundation for a Guernsey herd at the Alabama Polytechnic Institute at Auburn.

In the fall of 1956, E. M. Johnson, Shawnee Farm, Lewisburg, W. Va., presented 10 head to the University of West Virginia, Blacksburg, to be the foundation of a Guernsey herd. Mr. Johnson also presented two Guernseys to Pennsylvania State University for the Guernsey herd which was established by the Pennsylvania Guernsey Breeders' Association many years ago. This herd has made wonderful progress and is a great tribute to the Guernsey breeders in Pennsylvania and the dairy department staff at the University.

In 1951, 24 Guernseys were presented to the University of Delaware by the Delaware Guernsey Breeders' Association and interested friends. The Washington Guernsey Cattle Club donated 10 outstanding Guernsey heifers to the State College of Washington in the summer of 1956, and last fall Arkansas Guernsey breeders presented six Guernsey heifers to the University of Arkansas.

Congratulations, and sincere appreciation for these acts of benevolence.

R D Stewart *Secretary*

Robert D. Stewart

The J. M. McDonald Story

Part I.

JAMES M. McDONALD
1881—1956
A warmhearted and devoted member of the Guernsey Fraternity.

JAMES M. McDONALD, SR., was born July 20, 1881, at Kingston, Mo., the next to the youngest in a family of five sons who were destined to play an important part in the development of the chain store. And well they might, for their father, Danial G. McDonald, was one of the first men in the chain store business. In Hamilton, Mo., where they moved soon after Jim's birth, he operated the Cash-McDonald Store, one in a chain of approximately 10 stores in Missouri known as the Cash-Cowgill Company.

It was in this store that young Jim got his first taste of the mercantile business—and that first taste came at a tender age. It was his responsibility to do all the odd jobs around the store—such as sweeping, dusting, washing windows, etc. Work shoes came packed by the dozen in a wooden box in those days, and were kept under tables stored in the open boxes. Each week Jim had to take all of the shoes out of their boxes, rub the dust off, and replace them. Jim remembered vividly the leather boots which farmers wore in the wintertime, as well as the boys' boots with red tops and brass toes, which he polished weekly.

But even in those days, Jim McDonald wasn't just dusting boots. While his hands were busy, his eyes and ears were occupied too—observing how the clerks handled people and storing up impressions of good merchandising.

The next step was waiting on customers when the other people in the store were busy. While still too small to see over the counter, he managed to wait on trade by kicking a box around to stand on. Many a customer, stopping at an apparently deserted counter, was surprised to find a little red head popping up in front of him with a pleasant, "May I help you?"

Jim remembered particularly two women who came into the Hamilton store one day to buy a length of calico. He measured it for them, but was having trouble in cutting it off. "These scissors are quite dull," he remarked, to which one of the women replied, "I didn't know whether it was the scissors or the boy."

As he grew older, part-time work in his father's store failed to consume all the energy of this up-and-coming young lad, and he looked around for other ways to spend his time, and augment his income.

In Hamilton, in the 1890's, nearly every family kept a cow. One of Jim's jobs was driving the cows to pasture each morning and returning them at night—a mile and a half away. For this chore he received 50 cents per month from each family.

He was also responsible for caring for the team of horses and cow which belonged to the president of the bank. His duties included keeping the animals clean, milking the cow twice a day, exercising the horses, hitching them to a rig whenever the banker's wife or sister-in-law wanted to go any place, and taking care of the team when they returned. This added another 50 cents per week to his fund.

But one of his easiest and most lucrative jobs was carrying notes from young men to their girls, and returning with an answer. Hamilton wasn't a big town, so this meant only short trips—and a dime's pay for the journey. J. M. could not help thinking what a difference telephones would have made in his spending money.

Never One to Run from Work

Jim McDonald's first "real job" was with a feed, coal and dray yard the summer he was 14. He was hired as an office boy at $7.50 per month. Never one to run from work, Jim kept increasing his duties until by the end of the summer he was driving a team to deliver coal, freight and feed,

Mercantilist -- Master Breeder -- Philanthropist.

and helping to feed and care for horses which people drove to town. This was a "very busy summer."

During the next vacation, Jim took a job driving a delivery wagon for a grocery store at $10.00 per month. Being Jim McDonald, he also did odd jobs around the store, sweeping out, washing the cuspidors in the alley every morning, etc. In addition to learning more about the workings of a store, Jim gained that summer a liberal education in dealing with people. Delivering groceries to their homes, he found, brings one in closer contact with people than almost any other job. As extra services he went for the doctor when he was needed, and frequently delivered messages from one person to another along his route.

His delivery wagon was drawn by mules—a fresh team each week since the man who owned the store had a herd of 50 mules. Each Monday morning, he and the owner would hitch up the team for that week. Frisky from not having been worked for weeks, the mules wanted to run, and run they did, until they began to slow down, whereupon Jim and his boss, who had both been hanging tight to their hats and the wagon would turn them around, run them back to town and have a docile team for the remainder of the week. Unless, that is, the owner—an inveterate horse trader, found somebody who'd offer him a good trade for the team. When Jim tied the mules in the alley to go put up orders for the next delivery, he never knew what he would find hitched to the wagon when he came out.

Jim attended school in Hamilton through the 10th grade. That spring, however, his father suffered business reverses and the boy was forced to quit school and go to work. He took a delivery job, and in a couple of months the owner promoted him to head clerk, at a salary of $35.00 per month, plus board and room. In addition to waiting on trade, he assisted the son of the owner with the buying.

After about a year in this store, Jim went to Kingston where he and his three older brothers, Forrest, John and Oakle, opened a dry goods and grocery store known as "McDonalds." Later, the youngest brother, D. G. joined them to make the family group complete. Although he was christened with just his father's initials and no name, D. G. was affectionately known to his family and friends as "Dee." Previously, John and Oakle had operated a general crossroads store at Bonanza Springs, Mo., in which Jim also had an interest.

JOSEPHINE ARMSTRONG McDONALD
Behind every great man is a great woman.

At Kingston, Jim was responsible for buying all of the groceries and helping buy dry goods and shoes. It was quite a tribute to his ability that, at the age of 19, he was offered a job traveling out of St. Joseph through northwest Missouri at $75.00 per month, plus expenses—big pay in those days. However, Jim turned down the offer to remain in the retail business.

The McDonald brothers operated their store at Kingston for several years. During this period they bought a shoe store at Marysville, Missouri. After operating them separately for some time, they moved the shoe stock to Kingston. In 1902, having outgrown Kingston, a community of only a few hundred persons, the McDonald boys moved their store to Council Grove, Kansas. Two years later, the brothers traded this store for a farm in Southwest Missouri.

In April, 1905, Jim McDonald went to Kemmerer, Wyo., to assist J. C. Penney in operating his first store. Neither dreamed that they were launching what was to become a chain of more than 1,700 stores.

The young men had known each other all of their lives, having grown up only a block apart in Hamilton, Missouri. Although James C. Penney was six years older than James M. McDonald and had gone to school with the older McDonald boys, Jim had been a frequent visitor in the Penney home, drawn by Pearl, a sister who was his age. Their mothers were close friends and visited each other frequently, although Mrs. McDonald was a great homebody and was not in the habit of calling on her neighbors generally. Their fathers were members of the Hamilton school board together, as well as political contemporaries.

Kemmerer was a wide-open western town situated between two mining camps. The population of 250 included approximately 75 gamblers and sporting women. Gambling was wide open and there were 16 saloons that never closed.

Not too far away was Jackson Hole, which had achieved quite a bit of notoriety. Even had Jim McDonald wanted to frequent the saloons and gambling rooms (which he didn't) the hours at the Penney store didn't leave much time for frivolity. The store opened at seven A.M. and remained open until there were no people on the street. In a town like Kemmerer, that might be anywhere from 10:00 P.M. until 2:00 A.M. Sundays were comparatively quiet. On Sunday the store didn't open until 8:00 A.M. and closed again at 4:00. After straightening up and sweeping out, Jim and his fellow employees would leave the store about 6:30 or 7:00 P.M. without a thing to do until the next morning at 7:00.

Rules of conduct for a Penney employee were always rather strict in the early days. No man who worked in a Penney store was allowed to dance, and when cigarettes first became popular, they were absolutely taboo. The second edict J. M. found easy to obey, but at Kemmerer he and his two associates braved Mr. Penney's wrath to attend a dance at the Mormon church after getting off work at about 10:00 o'clock one night.

Apparently Mr. Penney felt that in a town such as Kemmerer, the dance which opened and closed with a prayer was a comparatively harmless form of entertainment, for young McDonald and his friends found themselves still in possession of their jobs the following morning.

"Jim was a good salesman," Mr. Penney remembers. "People liked him—especially his warm smile. Customers would pass up other clerks to have Jim wait on them." "This," he adds, "was particularly true of the girls—and it has been my observation that he held a charm over the opposite sex!"

Jim McDonald's experiences in the first Penney store were very interesting. Many of his merchandising theories and practices took shape there.

After about six months at Kemmerer, J. M. went to Spokane, Wash., because his brothers had gone there and were asking him to join them. He worked in the shoe department of a department store the first year. He was then offered a three-year contract as manager of a dry goods and grocery store in a small town. However, after being there four months an opportunity came for the man to sell, and J. M. advised the owner to do so. Jim was offered a partnership by the new owner, which he turned down, and went back to Spokane.

Went to Work for One Day and Stayed for Five Years

Out of work temporarily, he got a job in the Sam Berry and Company department store to help out on one Saturday while the owner was out of town. That night, the son of the owner asked him if he'd come back to work the following week and when the father returned at the end of the week, he asked Jim to remain as head of the Men's Furnishings Department. It was a case for Jim of going to work for one day and staying five years.

"A Life Devoted to Service, Friendship and Vision"

It was while with the Berry Company that J. M. made his first buying trip to New York as head of the men's furnishings and men's hat departments. The owner stayed in New York to work with him and the first morning they started out together. After about two hours, Mr. Berry left him, saying, "You don't need me. Will see you at the hotel tonight for dinner."

After dinner, Mr. Berry asked Jim to come to his room, and they went through the order book, with the owner quizzing his new buyer on the purchases he had made that day. After signing those orders, Mr. Berry announced that he and his wife were returning home the next day and asked Jim how many orders he thought he would be placing that trip. He told him, but just to be sure Mr. Berry signed all of the blank orders in the book.

After that, J. M. regularly made two trips to New York by himself every year. It was against company policy for two buyers to be in New York at the same time. One would arrive at the time the other was leaving. Mr. Berry and his two sons were as fine people as he ever worked for. During his years there, they never had a major argument. The only question they asked when he brought them an order to sign was "Did you buy enough?"

There was a gleam in Mr. McDonald's eyes, however, when he remembered the marking practices of this Jewish concern. The cost mark was always accompanied by the Jewish word "Halpensgox," which means "God help us," and the selling price was marked in code together with the words "make profit." Each article, in other words, was marked "God help us make profit." And make profit they did.

This was also Mr. McDonald's only experience with what is known as the "Spiff System," paying a salesman a bonus for getting extra profit on merchandise. Since the selling was marked in code, a salesman could quote a customer any price he wanted. If he sold a $20.00 suit for $25.00, he would get a dollar "spiff." On some merchandise they used a yellow spiff ticket with the amount of spiff marked on the back. The salesmen regularly made from $5.00 to $10.00 per week extra—and think of the extra profit the company made.

Even without the spiff bonus, the Berry Company paid its salesmen the best salary of any store in town, and was very careful in selecting its men. There was one little Irishman J. M. hired one day (although the ownership was Jewish, most of the clerks were Gentiles). This Irishman, a bright little fellow with a good smile, told Mr. McDonald, "I will be there every day that I am not sick except one. That is St. Patrick's Day. On that day I will be drunk." J. M. remembered that he kept his promise and was a good salesman—on every day but one.

During this period, J. M. and five other men bought a store at Newport, Wash., which his brother John operated. When John decided he'd like to get out of this store, Jim bought out his interest and left the Berry Company to take over the Newport operation.

He had been there only about two weeks when the former owner of the store approached him with an offer to buy. Jim quoted him a price which he felt would afford sufficient profit for the transaction, and the man told him he would think it over and let him know in the morning.

That evening a strange thing happened. Jim was invited to a spiritual meeting at the home of one of the store's best customers. At the meeting, one of the women went into a trance and told him someone wanted to talk to him. Although Jim had been in town only a short while and no one there had occasion to know his past, she described a young fellow he had gone to school with who had been drowned after riding a black horse to the swimming hole. The message was that Jim wouldn't be staying long in Newport, since his price for the store would be accepted, but that he would be idle only a short time before buying another store, which was described in detail.

The next morning, sure enough, the former owner came in and said he had decided to meet Jim's price. After a few days back in Spokane, Jim heard of a store for sale at Kellogg, Idaho, site of the largest lead mine in the United States. He went to examine it and, finding the owner anxious to sell immediately, he walked through the store, looked at the stock, and made him a cash offer without invoicing—a thing almost unheard of, even in those days. A later inventory revealed that he had made approximately $500 on the stock. This store, oddly enough, was exactly like the store which had been described to him at the spiritual meeting.

After he had been in Kellogg a short time, Jim received an offer to join the Interstate Rubber Company, a wholesale house at Spokane. He accepted, on the condition that they get the opinion of the Berry Company about him before they closed the deal.

Although protesting that it wasn't necessary, they complied with his wishes. In giving the best reference a man could ask, Mr. Berry said, "I have only one thing to say about Jim. I wish we had paid him what he wanted and kept him in our concern."

So Jim joined the Interstate Company, retaining meanwhile a part interest in the Kellogg store, which his brother, D. G., went to Idaho to manage. With Interstate, which was owned by Apsley Rubber Company of Hudson, Mass., Jim got his first experience in buying directly from the

manufacturer. Previously, his buying had been through jobbers. However, Interstate kept three men traveling, buying rubber footwear and furnishings directly from the manufacturers. Jim was in charge of the men's furnishings. In this position, he gained a great deal of experience which was invaluable to his later career in the merchandising world.

Although separated from the Penney Company, Jim McDonald had continued his friendship with Mr. Penney. In fact, Mr. Penney made several trips to Spokane to visit him. On one of these visits, Jim McDonald sold Mr. Penney a large quantity of men's and boys' covert blanket-lined coats, which Interstate had when Jim joined them and had not been able to get rid of, although they were of extra good quality. Jim offered them to Mr. Penney at a cut price.

Returns to the Penney Company

On his next trip to Spokane in 1911, Mr. Penney told Jim that he had come after him, not merchandise, this time. They talked nearly all night—Mr. Penney explaining that he was anxious to have Jim back—not only because he had done so well in his months in the Kemmerer store, but also, because in the ensuing years, he had gained a great deal of experience and made a success of whatever he undertook.

During the all-night discussion, Mr. Penney offered Jim $100.00 a month. That was the most he had ever paid an associate. At Kemmerer Jim had worked for $65.00 a month. However, with Interstate, he was making $2,000 a year for a nine to five job, with Saturday afternoon off. The Penney Company hours were the same as always—7:00 A. M. until 10:00, 11:00, or 12:00, six days a week, plus a somewhat shorter work day on Sunday.

But Jim was never one to be afraid of hard work. He saw a wider range of opportunity in the Penney setup than in his Interstate job, so he decided to sacrifice his present advantages for possible future gain.

On Up the Ladder

J. M. McDonald went back with Mr. Penney on September 1, 1911, as Assistant Manager in the 25th store at Pendleton, Ore., the largest Penney store at that time. His brother Oakle (also known as O. B.) joined him there. Mr. McDonald's six months at Pendleton was a "real schooling—as often in what you should not do as what you should do." (The manager was very greedy and hated to see any of the other stores in the system get in on a good buy. He was all for himself.)

While at Spokane, Jim had met a young nurse, Miss Josephine Armstrong, a graduate of Minneapolis City Hospital, who was doing private duty nursing in the various Spokane hospitals. They were married on December 10, 1910. When Jim went to Pendleton in 1911, the young couple was expecting their first child, the following February, so Mrs. McDonald stayed on with his parents who had moved to Spokane to be near their sons.

Their daughter, Eleanor, was born on February 20, 1912. Shortly thereafter, Mrs. McDonald and the baby joined Jim in Pendleton. In the spring of 1912, Jim was promoted to manager of the Penney store at Moscow, Idaho. Oakle went with him. Here their biggest competitor was a man who had been a customer of the Interstate Rubber Company when Jim was with them. He was noted for being a hard competitor.

The first clash between the McDonalds and this competitor came over a mackinaw coat which Jim had sold to both Mr. Penney and the competitor while he was with Interstate. Jim hung it out in front of the Penney store with a $9.90 price tag on it. Immediately, the competitor hung out an identical coat marked $8.90. McDonald changed his price tag to $7.90 and the competitor marked his $6.90. Deciding it was time to settle the matter once and for all, Jim changed his ticket to $4.98. At this, the competitor took his coat in. The Penney store continued to sell the coat for $4.98, and the competitor shipped his stock to one of his stores in another town. From that time on, there was no trouble with the other store, and the men remained friendly.

After Mr. McDonald had been in the Moscow store several months, he received word from Mr. Penney that he would be visiting him the following Sunday. Certain that something was in the wind, Jim McDonald went home to the hotel where they were living, and directed Mrs. McDonald to be packed up ready to leave by Sunday.

When Mr. Penney arrived, he noted the packed luggage and trunks, and asked Jim if he was quitting. "No," Jim answered. "Then why are your grips all packed?" "Well," responded Jim, "I just wanted to be prepared."

At that, Mr. Penney dropped the subject and it was not until after they had dinner that evening that he asked Jim how soon he could leave for Centralia, Wash., where he had bought a store and wanted Jim to be manager. Jim answered that he was ready to leave Monday morning, having guessed right on the reason for Mr. Penney's visit.

It was in April, 1913, that Jim McDonald went to Centralia to take charge of store No. 37, in which he became a partner with one-third interest. The store Mr. Penney had bought was a five and ten-cent store, and Jim's first responsibility was to hold a sale to close out the variety merchandise, meanwhile ordering the regular Penney lines. After the sale, the store was closed down for remodeling, which took longer than anticipated. The painters did not finish their work until the Thursday night before the Monday on which the grand opening was advertised.

Determined not to delay the opening, Jim, his brother Oakle who had accompanied him to Centralia, and the two other men on the force, worked straight through from Thursday night until midnight Sunday without stopping except to eat. They fell into bed exhausted in the wee hours of Monday morning, but the stock was all in place, and at 9:00 A.M. the four men and the girls who had been hired to work days, were ready to greet their first customers.

At this time, Mr. Penney bought one-third interest in the McDonald store which D. G. was operating for himself and Jim at Kellogg. It became store No. 42 in the Penney

MR. and MRS. DANIAL G. McDONALD
Parents of five sons who were destined to play an important part in the development of the chain store.

system. Dee stayed on as manager, so now there were three brothers—Jim, Oakle and Dee—in the organization.

Mr. McDonald credited a great deal of his knowledge of merchandising to his close association with his brother Oakle. He was the best judge of merchandise, both as to quality and price, of any man he ever worked with.

Of the merchandise which he and Oakle bought, Jim remembered particularly a work shoe made in Seattle, Washington. After discovering this shoe, which they believed the best made at that time, they bought almost all of their work shoes from this one concern, placing monthly orders based on an estimate of the next month's sales.

He also recalled favorably a lot of men's suits which Mr. Penney shipped from New York. Made of 20-ounce raw edge Melton, the suits were all wool, yet made up to sell for $9.90. Although originally khaki in color, the cloth had been dyed brown, blue and dark gray. The suit was too heavy to sell at many of the Penney stores, but with the cold rainy weather in Centralia, the demand there was great—particularly after the customers found out how well they wore.

At about this same time, Mr. Penney opened a warehouse in Salt Lake City, where the general offices had been since 1909, and retained a former wholesale dry goods man to buy for the entire chain. His purchases did not please the store managers, since it was not the type of merchandise that they and their customers wanted. A hail of protests, led vociferously by J. M. and O. B. McDonald, both of whom had wholesale experience and knew whereof they spoke, soon led to the closing of the warehouse.

Although the Penney stores, known then as the Golden Rule stores, were continually expanding, these were not exactly lush days for Mr. Penney and his associates. On Jim's first trip to New York in 1912 for the Penney Company, the buyers lived three in one hotel room, paying $2.00 per day, and it cost extra if you lit the fireplace.

The Penney buying procedure was really something to see, with 20 to 30 men going into New York at the same time. When there, they would split into buying committees. Jim regularly worked with Wilk Hyer, one the firm's leading figures, and Herb Penney, younger brother of J. C.

The men worked up to six o'clock examining merchandise and making a list of the numbers they selected. Back at the hotel that night, the entire group would meet to go over the details of merchandise seen by all committees, with each man making up a list of the merchandise he wanted for his store or stores.

After the meeting, before going to bed, each man would make out orders so they'd be ready to turn in at breakfast at eight the following morning. Then the orders would be sorted out so that the committees could place orders that day on the merchandise they had seen the preceding day.

This would go on day after day until the men departed for home. Buying trips with the Penney Company were not to be mistaken for vacations.

David H. Israel, now president of Regal Knitwear Company, Inc., recalls his impressions of a Penney buying trip in 1912. At that time Mr. Israel was a young apprentice working in a showroom where the Penney associates met to examine lines.

"About 20 of the store's executives would sit around a table and the line would be displayed to them," he relates. "I remember full well that Jim McDonald was always out in the limelight. Most of the executives would say during the buying, 'What do you think about it, Jim?' It seemed that his word went a long way."

In 1913, the Penney headquarters were moved to New York. When Jim McDonald finished his buying trip in January of 1914, Mr. Penney accompanied him to the train. As he was saying goodbye, he mentioned that there was something he wanted to take up with Jim some day. Jim answered, "Anytime that suits you."

At that point, the conductor's "All aboard" interruped their conversation. When he reached Centralia, Jim was handed a wire from Mr. Penney, in which he asked how soon he could come to New York to live.

Jim asked Mrs. McDonald if she would like to go to New York. In the manner of a perfect wife, she replied, "I will go any place that you want to go—wherever you think best."

And so, on April 1, 1914, Jim McDonald and his wife and small daughter started for New York where he joined the headquarters organization of the Penney Company. His brother Oakle stayed on in Centralia as store manager.

Upon arriving in New York, J. M. was advised by Mr. Penney that he intended to sail for Europe in about a month and would want Jim to look after his work while he was gone. Jim was to be paid personally by Mr. Penney—a salary of $250.00 per month, which was not a high salary for New York City.

However, the McDonalds, being of thrifty Scotch extraction, got along all right and even managed to save some money. Somewhat wary of big city institutions, they decided to pass up the big New York banks and keep their account in the Centralia bank, with which they were familiar. Within a short time, however, the Centralia bank failed and Jim McDonald was forced to borrow some money to make good some checks that had not cleared at the time the bank closed.

After that, the McDonald money went into a New York bank (which was thoroughly investigated in advance, you may be sure).

During Mr. Penney's time abroad, Jim found his job kept him busy seven days and nights a week, keeping up the work and sending reports to Mr. Penney. He was fortunate in two respects. Mrs. McDonald had stopped en route to New York to visit friends for several months, leaving him free to devote all his time to the job at hand. R. F. Alexander, a single man who had just moved to New York when the accounting department was transferred there from Salt Lake City, helped him in the evenings, since he had nothing else to do.

Even upon his return from Europe, Mr. Penney did not do much buying. He had given Jim that job, and, in his usual fashion, he looked to him to do it, meanwhile giving him assistance and backing whenever necessary.

As he became increasingly responsible for the Penney Company buying, Jim McDonald succeeded in setting up purchases of regular lines directly from the manufacturers—many of them manufacturers he had come to know in his days with Interstate Rubber Company at Spokane. This procedure of buying direct from the manufacturers was a major step in the growth of the company. In that day, it was almost unheard of. Manufacturers sold to jobbers and the jobbers, in turn, to retailers, with an accompanying middle-man markup.

It was typical of Mr. McDonald and his relationship with other people that he was as interested in the problems of the manufacturer, the laborer and the customer as those of the Penney Company.

For instance, in those days, the Penney firm was buying all of its Pay Day overalls from C. B. Comes and Sons, taking 75 per cent of their production. Realizing that this arrangement was not safe for the Penney Company if the factory should close, nor for the manufacturer and his laborers if something should happen to the Penney Company, Jim went to Samuel Gompers, who was head of the union at that time, and worked out with him arrangements to have this same overall made in other plants, not taking more than 50 per cent of the production of any one plant.

And, to make sure the customer would get the same overall he was used to under the name Pay Day, brass-bound patterns were made up so that the overalls would all be the

same, although manufactured in a number of plants in different sections of the country.

Those were days of rapid expansion for the Penney Company. In view of the great volume of buying and the complexity of buying for so many stores, J. M. decided that the firm needed to make arrangements for some other organization to handle merchandise for them on a commission basis—storing the goods, shipping it out to the stores as ordered, and providing a backlog to fill orders at all times.

Such an arrangement had never been heard of before. But Jim McDonald was not one to let the fact that it had never been done stop him. He went to Lindeke Warner and Sons, another contact from his Spokane days, who operated a wholesale firm in St. Paul, Minn., and explained what he had in mind.

They worked out an agreement whereby the Penney buyers would work with the Warner buyers, picking out goods they were interested in and stating the quantity desired. The Warner buyers would add this quantity to their own purchases. Because of the larger quantities, they were able to obtain better prices so that the wholesaler earned extra profit on his own merchandise in addition to the commission.

The arrangement proved highly satisfactory to the Penney Company also. It continued for some six to eight years and, in the last year, the Penney Company bought $16,000,000 worth of merchandise through the wholesaler—doing more business, in fact, than the Warner's own operation.

In order to maintain close contact with this operation, the Penney Company opened an office in St. Paul in about 1915. D. G. McDonald was in charge of this office, and J. M. spent one week each month in St. Paul.

During this period there were six McDonalds in the Penney operation—J. M. and D. G. in the merchandise department, the other three brothers managing stores (Oakle in Centralia, Forrest in Sandpoint, Idaho, and John in Danbury, Conn.), and their father, Danial G. McDonald, assisting Forrest in the Sandpoint store.

Family relations were good in the McDonald clan, as witnessed by the close business association of the five brothers in the Penney chain. They had a healthy regard for their parents, too, as well as a feeling of responsibility for their well-being. Early in their careers, the brothers provided a farm for their parents, although it cost them their store at Council Grove, Kansas. Later, as stated above, Forrest took his father into his store. This, however, was a matter of business, as well as sentiment, for subsequently Mr. McDonald served in an advisory capacity for another Penney store at the request of its young manager, who was not related to him.

Upon retiring, the parents settled in New York. Scotch-Canadian by birth, and thrifty by necessity over a long period of years, Mr. McDonald was shocked at the price of a good suit of clothing in New York. So Jim took him to his tailor who, prewarned, agreed to make him a suit for $25.00. The father chose the material, had the fittings and paid his $25.00, unaware that his son was adding almost three times that much to complete the purchase. He wore these "$25.00" suits to the day of his death, convinced that he was obtaining a bargain in a practically bargainless city.

James M. McDonald was made a member of the Board of Directors of the Penney Company in 1916. In 1917, when Mr. Sams was elected president of the company, he put J. M. in sole charge of the buying, which they had previously handled together.

George Gross, president of Gross Galesburg, manufacturers of work clothes, recalls that on his first visit to the Penney headquarters, in January, 1917, the merchandising department resembled a meeting of the United Nations, with hundreds of vendors carrying what were then known as telescopes (they're called sample cases now), and calling out names of all nationalities.

Mr. Gross, who describes himself as a boy from the tall corn country who had never been east of Illinois, was on his first trip to New York City, having been advised by Herb Penney to contact Mr. McDonald there if he was interested in selling the Penney stores.

Another vendor told him he would have to approach the receptionist and tell her what he was selling, and whom he wanted to see. He did so, and she asked him for his card. Now the young Illinoisian had no card, so he decided he had better return to his hotel and call Mr. McDonald for an appointment. He more than half expected to be refused, and was already beginning to wonder what had possessed him to suppose so busy a man as Mr. McDonald would see him.

However, he made the phone call and was pleasantly surprised when Mr. McDonald extended him a cordial invitation to be at his office that afternoon at three. At this appointment, J. M. was most friendly and invited George Gross to attend the annual meeting of the company in Salt Lake City the following month, at which time all of the managers would be present.

Mr. Gross combined the trip to Salt Lake with his honeymoon. Two days after arriving in Utah, he answered a page in the hotel lobby, to find that Mr. McDonald wished to see him in his room.

J. M., who had contacted the flu earlier, was still in bed, but the Penney Company seemed to be holding its meeting in his room—at least that's where the top personnel were gathered. Without formality, Mr. Gross was handed an order for $185,000—a considerable number of dozen in those days when the price was $8.12½ a dozen for men's overalls. A couple of months later he received an additional order for $325,000.

Thus began what was to prove a mutually profitable business and personal relationship, which has never altered Mr. Gross' original impression that J. M. McDonald was a fine person to do business with, as well as a fine person to have as a friend.

"While times have changed methods of doing business," Mr. Gross says, "the fundamentals of merchandising as originally expressed by J. M. McDonald are still being followed by many large retail business firms today."

(Continued in April 1 Journal.)

Chat . . .

One hundred and sixteen 4-H delegates from 15 states participated in the second annual *4-H Dairy Conference* held in Chicago, Ill., October 5-9, 1956, in conjunction with the 4th International Dairy Show. The average age of the delegates was 18 years. They averaged six years in dairy project work, the average size of the home farm was 197 acres, each delegate on the average owned 13 dairy animals, and the average production of the highest producing cow owned by each delegate was 12140 lbs. of milk, 505 lbs. of fat.

The third annual 4-H Dairy Conference will be held in connection with the International Dairy Show this fall. Every state Guernsey Breeders' Association could well give serious consideration to sponsoring one or more delegates to this annual 4-H Dairy Conference.

The North Central Colorado Guernsey Cattle Club managed a sale for VICTOR E. WICKSTRAND, Broomfield, Colo., at which 39 registered Guernseys sold for a total of $10,255, an average of $263. Top cow sold for $545 to Melvin Carlson, Berthoud, Colorado.

Cows take constant intelligent supervision. If you call that being a slave, probably that is the price you have to pay to gain the title of a good cowman.

Thirty Years of Cow Slavery

An acquaintance of mine, who enjoys the Florida sunshine every winter, sent me a letter saying, "For the last one hundred and fifty years the dairy cow has made a slave of the white man and he, for one, was going to do something about it."

I doubt if there is very much that can be done about the attention cows need, but as I look back over my 30 years of cow servitude, the thought comes to me that a man, to be in such a spot, either hasn't the gumption to make a living any other way, or else he likes being tied to an old cow's tail. I realized early in the game that a man, to make a success out of anything, has to like what he is doing. My father was a hog man, and the pigs did well when he was around, but he had troubles in the cow barn. It was through my pushing that he invested money in Guernseys, and all he had to do was come inside the stable door for things to happen. The minute he sat down beside a cow that was the signal for action. The cow either switched him in the face, stepped on his toe or moved away from him so that he had to keep following her around to get her milked. His patience would soon run out, and then someone was bound to get a session with the milk stool.

Now, if you like being nursemaid to a bunch of bovines, there are some principles that can be put down to help you enjoy life and make something of a success out of it.

The first one is: ALWAYS KEEP A STIFF UPPER LIP.

Old Fanny may step on your pet corn and just stand there, or she may not like the way you are milking and take a swat at you that puts you in the gutter, or she may try the brush-off method with that rough whipcracker of a tail. Just remain calm and take it; for if you should retaliate by using the stool, or your fist, she may become resentful and cut to a dribble the contribution she puts in your bucket. There is little sentiment in a cow, but she will not stand abuse.

Long hours is another penalty you pay for being nursemaid to a cow. There is no way of shortening the deal and still get her full contribution. The little poem, copied from the Canadian Guernsey Journal, expresses an idea some folks have had,—

Longed for a cow of modern make,
That milks five days for leisure sake,
That sleeps on Saturday, snores on Sunday
and starts afresh again on Monday.

Wished for a new and better breed
That takes less grooming and less feed,
That has the wit and wisdom
to use a seat and flushing system.

Looked for officials by the mob
to guide the farmers at their job,
To show the stupid breeders how
to propagate a five-day cow.

If you stay with this long hour business your reward is freedom from that "Office Sitter's Spread" that creeps up on so many people who forget to use their legs. You develop a physique that can take anything, but even the most alert mind is discouraged by too much activity if the body is tired. Then, too, there is that grip that a hand milker can develop. When I was in college, the Fraternity members found out that I was milking my way through college, so they gave me the official handshaker's job. I really could give the visitors the old college grip.

Just because you spend a lot of money for a cow does not insure you against disappointments. Cows have their troubles the same as people, and you might just as well count on that when you go into the business. We once spent $2,500 for a very promising bred heifer. She calved in due time with a bull calf, and three months later he knocked one of his hips down. This spoiled his looks and added insult to injury as he never was a fancy calf. By the time he was six months old, he had also capped the other hip, so now he looked like a cross between a deer and a hound dog. We sent him to the butcher and they gave us $67 for him. His mother then proved to be a non-breeder and she brought $120 at the stockyards; so for the $2,500 invest-

ment we received $187 and a lot of valuable experience.

We purchased another heifer for $2,500 that later classified Excellent, made a good record—and on the strength of all this we sold an option on her unborn calf for $5,000. When the calf arrived his nose could not have been blacker if it had been ordered that way. The man who held the option was blue and we were bluer. Whenever we got together bargaining would begin and he finally purchased the calf for $2,000, but neither of us was happy about the affair. The cattle breeding business must be figured on averages over a period of time. The main thing is to keep a stiff upper lip and keep planning ahead.

A city friend told me that dairying is one blankety, blankety thing after another. To him there seemed to be a germ laying in wait in every corner of the stable, behind every tree and in the pasture ready to take a potshot at unsuspecting cows. I knew a fellow once who figured a Bang bacillus was about the size of a walnut and all he had to do to keep it off his farm was to meet up with it rolling around the farm and dispose of it. Everyone has health problems to contend with. The severeness of them depends on what you know about germs and how good a sanitation program you have. If you leave infected animals with uninfected ones, something is bound to happen. No one is immune to troubles. You may think that just because a man has more money than you do—he is without troubles. Actually, we all fight to stay away from troubles.

Building a good herd of cows is just like building a house or a hotel. It takes a lot of planning, a lot of thinking, and then things have to be done right after the plans have been made. In building a house—a few boards and a can of paint can cover up a lot of mistakes, but in the cattle breeding business we have to milk our mistakes and keep a stiff upper lip while we work out of our troubles.

The next principle is: DON'T LIE TO THE HOME FOLKS—FACE FACTS.

So many times we cannot see the opportunities we have until we look back 10 years. Cow investments are like other investments—they have to be conscientiously made, closely supervised, and intelligently handled. Get a picture in your mind of the kind of a cow the Breed wants, and then work toward it.

Classification has helped a lot of breeders to face facts about their best breeding families. Time after time people will have their interest and love centered in a family of cows, only to find, after reading the Classifier's card, that an entirely different family is really doing the best job for them.

In some instances, the American habit of "bitching" has slowed up the good that comes from having the Classifier on the farm. What the man says and does is not put out to deliberately generate an argument. You hire the man to give you his honest opinion of your cattle, and how you accept his report is your business. However, if you refuse to accept the man's work because he did not put your favorite cow as high as you think she could be, then you are letting prejudice color your thinking and are not facing up to the information furnished you by people who should know. No man can be right all the time, but a trained man will have a better batting average than an untrained one.

Lloyd Ober, of Oberland Farms, Newbury, Ohio, was a tough one to sell on the classification idea; and his first report, showing two Poor, 12 Acceptable, 15 Desirable and two Very Good, left him very unhappy. Last fall, after his third classification in six years, he had two Acceptable, 10 Desirable, 11 Very Good and one Excellent. The desire and willingness to do something is necessary to make such a change, and the breeder must decide now to butcher or keep any cow that comes into production in his herd. If he is sincere and will face the facts, classification will help build a better herd.

The good herds generally are those in which father, mother, kids and grandparents all have a stake in the cows. Two or more people on every farm must be thinking, planning and working to see that a herd keeps getting better. Progress in building a herd is always slow, and nothing slows progress more than the unwillingness to give it the benefit of brains and experience.

The Jimmie Sullivan's of New York are a good example of father, mother and a family of boys who can and will breed good cattle. They generate interest in good cows among themselves, and they encourage others. They milk, curry, clean and show the cattle they own and breed. They know if their cow families are hardheaded, they know if they are good feeders, and they know whether they respond to rapid milking methods or not. They are very thankful to the many breeders who have helped them own and develop some of the cows they wanted. They will some day realize their life's ambition of having a great herd because they face facts as they really are.

The third principle: MORE BULL IS ALWAYS NEEDED IN THE COW BUSINESS.

No bull ever did as good a job as he was supposed to do. Whether you buy semen from a proven sire, use one of your own proven bulls, or start a young bull into service, your hopes are to build something superior to what you have. When that planned heifer from such a mating arrives, enthusiasm is at its highest, for from then on "plusses and minuses" start accumulating, and by the time she is part way through her first lactation the book is completely open and you can see by her looks and the milk pail what you have. If you get one that pleases you with a minimum of excuses, then your bull stock goes up. If the second, third and fourth heifers continue to come as you planned, your mercury really jumps; but along comes number five; she is small, gets a poor start and just fails miserably at the pail. Number six follows and she has a poor mother who never did produce a good daughter and this one is no exception. By this time your confidence in the bull is on the wane and you are starting to wonder. That number seven heifer is a long stretchy bean pole and she calves out early (having found her way into the neighbor's pasture one dark night). She could have been sucked as a calf or she could have injured a quarter, but any way you look at it there is not much relief.

By now, deep concern about your bull's inheritance has overtaken you and you are afraid to even look at what Nature may bring you next. Number eight pleases you as she gets closer to calving, and when she freshens you heave a sigh of relief and start recording her milk weights. Four

By C. R. Huston

Manager of Franchester Farms, West Salem, Ohio

weeks later her 40 pounds has dwindled to 20 pounds per day, and no change of feed or coaxing seems to do any good.

Your hopes have now slipped to the place where you start a complete detailed analysis and study of the parentage of your bull. Every animal behind him is subject to your most severe scrutiny, and when the dope is all tabulated you find that your eight cows are about what could be expected from his inheritance. If your poor ones have some honest excuses for being what they are and the good ones are real and you have had a good study about your problem, then you are progressing satisfactorily as a breeder.

Each female you own can be mated to correct her certain faults with higher production always in mind, or you can just breed the whole herd to the best bull available with no individual selection. Either way, results will be about the same except that over a long period of time individual matings will probably give the best average in production and type.

There are only a few breeders who have had the use of that "once-in-a-lifetime" bull, so most of the cows are bred to bulls whose plusses and minuses about balance, and it is the quality of the dams that determine the excellence of the offspring. The tremendous problem of finding better bulls is going to be with us forever. It will never be solved to everyone's satisfaction and has to be worked on continuously.

Another phase of this "cow slavery" business that could use some fresh air comes under a heading we used before, and that is, "More 'Bull' is always needed in the cow business."

There is no thought that the people who participate in this cow drudgery should be entitled to blow off longer or louder than anyone else. Instead, the thought is that the confining nature of the business and the long hours involved sometimes tend to dampen peoples' ardor for talking about their work, but their accomplishments certainly merit as much expression as a man who has a seven and a half hour job at a desk or anywhere else.

There is no experience so exhilarating and enjoyable as a trip through a man's herd with him telling you the nice things about them and what his plans are for breeding them better. The Renner family always has a cow or a calf that is really a comer, and after you look at that one they ease you through the whole herd with the boys supplying the extra enthusiasm when father's supply slows down.

Another fellow with a nice philosophy for the future is Art Hansen. He always has a "star" picked out that will be in full bloom for this year's or next year's Show. He will tell you she is getting smoother, or she is starting to stretch out, or she is getting more depth. He will say—"just give her another six months and she will be ready to win her class." Whether his "star" makes the Show or is the same animal for the next visitor, is of little consequence. The point is, he is selling himself on his own judgment and, incidentally, listening to him sells you at the same time.

So many times, the endless hours of work, not enough help and a shortage of money, so bogs people down that they forget to look ahead. Everyone needs, and must have, someone or something to help him climb out of the rut when things get real rough. One of the easiest self-starters is to recount your accomplishments and give yourself credit for what you have done.

A city friend purchased a farm, so poor that even the rabbits carried lunches when they crossed it. A few months ago I saw him and asked about his farm. With no enthusiasm he stated that it was coming along O. K., and then with a flush of pleasure he began to describe the wonderful wild blackberries he had on his farm. His vivid description of the size, taste and quality led me to realize that he had found some thing on that "God-forsaken" place to bolster his ego and give him impetus to keep him going.

If your calves look nice, talk about them, and if you have a cow that milks 60 pounds or more, some conversation about her will not lessen the amount of milk she gives. That new bull with the wonderful pedigree should make pretty good talking material. Your hopes and plans for the future are always interesting to others and the rehash will increase your fund of information.

There is nothing as catching and infectious as enthusiasm coupled with sincerity. A man can be pretty well discouraged and whipped, but if you can restore his faith in himself and mix with it a little enthusiasm, he will pick up the hoe and start down the same row that licked him before.

A veterinarian in our town has a way with the boys that earns him a lot of cooperation and support. As he goes from farm to farm he gathers interesting tidbits about the things that cowboys have accomplished. These he spreads as he goes, always gathering new material and always giving out the old. Consequently, when Bill does a good job of nursing Susie back to health, or when Bob brings old Mary back to full production after a bad digestive upset, the community knows about the good work of these boys and the lads enjoy the attention they get.

The unknown author who gave us the following really patterned a thought for the cow business to tie to:

> Make no ordinary plans—
> They have no magic to stir man's blood. Make big plans, aim high and hope and work, remembering that a noble diagram once recorded will never die, but long after we are gone will be a living thing, asserting itself in growing intensity.

Another important principle to remember is: ALWAYS BE ON YOUR TOES. WE LIVE IN A CHANGING WORLD.

If cows are your weakness, then the present economic situation makes it imperative that you do things differently if you expect to make money and have time to live. The hand milker of yesterday who enjoyed playing "Yankee Doodle" on the bottom of his milk pail could live on the production of a dozen cows, but today he would find himself facing bankruptcy.

The modern dairyman has a tremendous work schedule to meet if he expects to give his family the same advantages that his neighbor with a similar investment of from $30,000 to $40,000 (in some other business) plans for his family.

Here is a day's schedule of a young dairyman making a living with cows in our modern society. He serves as cow skinner, mover and feeder, while his wife operates the modern pipeline parlor, milking 50 cows before breakfast. The remainder of the forenoon is spent cleaning lots, feeding dry stock, calves, heifers and keeping corral bunkers supplied with silage and hay. He must depend on good roughages for most of his feed as grain is too expensive. His wife cleans up the pipeline and bulk tank after the hauler leaves. Now and then a lunch time talk before the local Service Clubs offers him a chance to sell himself, his cows, their products, and he gets a free meal.

For an hour in early afternoon these folks kind of go out of circulation; they sleep. The remainder of the afternoon is used in making repairs, breeding cows, grinding feeds, sketching calves, mending fences, and many other things. In the evening, like so many ducks in a row going to a pond, the cows file through the milking parlor again and by eight o'clock the folks call it a day. Once in a while a 10 o'clock television spot appearance at the request of the local Distributor gives our friend further opportunity to talk about his products.

From his day's work our Guernsey dairyman sells his milk for $68.75.

(Please turn to page 630)

Thurmond Chatham

THE message telling of the passing of Thurmond Chatham at the age of 60, on February 5, was one that seemed so untimely that all who knew him found it difficult to believe. Testimony of the high esteem in which he was held was evidenced by the large amount of space given his passing by the press throughout the nation, and the commendatory statements of his associates in business, the Armed Forces of the nation, the United States Congress, his church, and a multitude of friends.

He became known to the Guernsey fraternity in 1924, at which time he founded Klondike Farm, at Elkin, N. C., and from this unit 861 sires and 979 females were recorded. The herd, from its founding, made itself felt for the betterment of the breed. He joined The American Guernsey Cattle Club on August 11, 1927.

The Klondike herd has been linebred, since it was founded, on the blood of Langwater Foremost, and is one of the oldest continuous GOLDEN GUERNSEY Producer-Distributors in America. When the Klondike herd was founded, a system of Advanced Register testing was started, and this has been continuously followed, resulting in every cow that remains on the farm having an official production record. For more than a quarter of a century, the descendants of Langwater Foremost have been a top family in the Guernsey breed, noted for high production, reproduction and quality over the years. The herd has been officially classified twice, and in 1952, the last classification, out of 74 head classified, six were Excellent, 43 Very Good, 21 Desirable and four Acceptable, with all Very Good or Excellent in Dairy Character.

In 1943, in an attempt to further promote Klondike breeding, and to help breeders who were following their "Foremost" program, the annual Klondike Sale was started. In the 13 sales held to date, 450 animals have sold for $440,250, an average of $978.33.

For a number of years, Ruohs Pyron managed Klondike Farm, and worked with Mr. Chatham to build an outstanding institution. Since April 15, 1939, T. F. Cooley has been associated with Mr. Chatham in managing Klondike.

Although he was interested in all livestock, forestry, flowers and crops of all kinds, the lasting and memorable characteristic of Mr. Chatham was his warm personality and his deep convictions in relation to the nation and the dignity of man. Nothing could tempt him from his conscientiousness of duty as he saw it. He had the courage to do what he thought was right and good for his country. He served in two wars with distinction, and represented his Congressional District for several terms.

Thurmond Chatham
1896—1957

People and their welfare were his passion, regardless of their rank in life. He lived a life that kept an eye on the end of life. So completely was his life dedicated to his fellowman, that even though his passing has brought into bold relief his sterling service to his state and nation, time will increase the admiration for a gentleman who gave no quarter for act or thought which might alter his convictions for the best for those he served.

He had unusual abilities in evaluating circumstances of present and future. He demonstrated this when the question was brought up of sending Guernseys with Admiral Byrd to the South Pole. It took but a short telephone conversation to secure his adequate support of the project, and he made lasting use of it at the close of the Expedition. He had a lot of fun in life because of a clean, wholesome sense of humor, which was constantly evident when he was relaxing from his duties.

Everyone liked him, and it was not surprising, because the twinkle of his eye, the warmth of his smile, and the depth of his handclasp gave one the feeling that he was a man to enjoy. Thousands will enjoy their memories of him.

Mr. Chatham is survived by his wife and three sons.

Karl B. Musser

Chat . . .

In conjunction with annual meeting activities, the ARKANSAS G. B. A. has this year scheduled their STATE GUERNSEY SALE, Little Rock, Ark., for May 17, just two days after the Annual Meeting of The American Guernsey Cattle Club, Dallas, Texas.

In an effort to make this one of the best sales in the Southwest, President Ervin Stricklin and Secretary-Treasurer H. A. Neukam and their wives, recently made a selection trip through the East. While on the trip they visited the Central Office and reported that breeders throughout the East were most cooperative.

A letter from Secretary Neukam reports that despite sub-zero weather and plenty of snow, several of the top herds in the East consented to send consignments.

Consignments have been selected from Castle Brook Farm, Freehold, N. J.; Mulhocaway Farm, Clinton, N. J.; McDonald Farms, Cortland, N. Y.; Great Elm Farm, Dover, N. H.; Flying Horse Farm, South Hamilton, Mass.; Fairlawn Farm, Millis, Mass.; Alfalfa Farm, Topsfield, Mass.; Langwater Farm, North Easton, Mass.; Golden Harvest Farm, Bridgewater, Conn., and Bren Bern, Stepney, Connecticut.

The Arkansas G. B. A. extends a cordial welcome to all to attend this sale. Attend the Annual Meeting on Wednesday, May 15, in Dallas, Texas, and then plan to go to Little Rock.

In a recent article in the Journal, according to tabulations based on the DHIA proved sire summary, the bell ringer of Guernsey sires used in A. I. proved to date was Tarbell Farms Peerless Valor. It is interesting to note that Valor's full sister, *Tarbell Peerless Bliss*, is still in the Tarbell Guernsey Farms herd at Smithville Flats, N. Y., at 15 years of age. She dropped a heifer calf in February and is now milking 50 lbs. a day on 2x milking.

Two Western New York breeders, R. B. TITUS AND SONS of Wyoming, and H. B. AND R. D. WILSON, Caledonia, are busy completing the construction of new dairy barns.

Florida State Fair

By C. J. Jacobs

The mid-winter Guernsey show of the nation took place in the Lykes Livestock Building arena during the Florida State Fair, in Tampa, on January 30. Judging was by Dr. George Hyatt, Jr., who is in charge of Dairy Extension in North Carolina, with headquarters at the North Carolina State College in Raleigh. Dr. Hyatt did an excellent job, which met with the overwhelming approval of both exhibitors and spectators. A total of 88 head were paraded before Judge Hyatt in the individual classes, and although the number of Guernseys exhibited was considerably fewer than in 1956, it was a good quality show and Guernseys outnumbered other breeds.

Taking honors in the bull show were two entries from Dinsmore Farm, Jacksonville, Dinsmore Commodore, the first place senior yearling and junior champion, and Dinsmore Mariner, first place in the three-year-old and over class, that became senior and grand champion. The second top of the bull show was Lay Laine Virginian's Emory, that was first place two-year-old bull and reserve grand champion. "Emory," bred, owned and exhibited by Carroll L. Ward, Jr., Goldenrod, was a smooth, flashy two-year-old, but lacked the strength and stretch to top "Mariner" in the final march.

Only one out-of-state herd exhibited this year, namely, Edisto Farms, Denmark, South Carolina. Edisto entries were much in the limelight throughout the female show, taking firsts in the calf class and both yearling classes, and junior championship on their outstanding, well-grown, first place calf, Edisto Farms J. Honor. Competition was quite keen in both yearling classes, with good heifers right down the line, but "Honor," whose balance style, stretch and blending was exceptional, capped the calf class and nosed out her two paternal sisters, winners in the yearling classes, to be the junior champion. These three heifers, daughters of Fairlawn K. Jason, one of the several good herd sires at Edisto, teamed with the third place senior yearling to become the first place junior get of sire.

Edisto Farms G. Texanna topped the two-year-old cow class and in a close placing beat last year's junior champion, Dinsmore Nobly Georgella, that has developed into quite a young cow. In the three-year-old class, Edisto Farms also stood first with Edisto Farms K. Janice, a big cow with most of the things we are looking for in the Guernsey breed today. "Janice," a full sister to the "Jason" bull at Edisto, went on to become senior and grand champion of the show. It was not as simple as it sounds, however, because a good cow stood next to her in her own class, Matoaka Lucius Special, owned and exhibited by Walter Schmid and son of Sarasota. The four- and five-year-old classes were not in the least without good tops. Dinsmore Mayroyal Rosina looked good at the head of the four-year-old class, and last year's grand champion, Dinsmore Jury Linnie, first aged cow, although milking near the end of her lactation, was still quite a cow. However, none of the contestants had the substance, scale or bloom to be a real threat to "Janice" in championship competition. A lot of good cows stood down the line and that of course is what makes a high quality show.

The Florida State Fair, unlike most fairs, has a 10 year and over cow class. This is an impressive class, although small, because when the good ones stay good ones over long periods it is proof positive that we're breeding the right kind. First place in this class went to Bayou Vista Farm, Clearwater, owned by Wilbur J. and Katherine W. Casey, on Peerless Red Pride, that incidentally was fourth in the mature class.

Edisto Farms had first place dairy herd and first place get of sire on a get of Fairlawn Hornet's General. Carroll L. Ward, Jr., had first place produce of Royal Lad's Lady Esther, showing Lakemont Maxim's Pet and Lay Laine Judy's Ladina, while the best uddered cow was Dinsmore Jury Linnie, first place aged cow and reserve grand champion female.

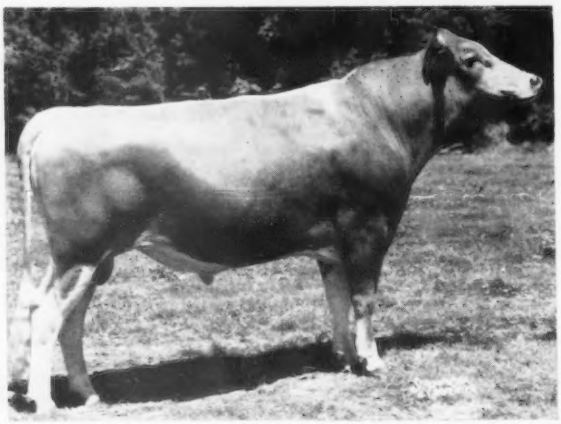

Dinsmore Mariner, senior and grand champion bull at the Florida State Fair, owned by Dinsmore Dairy Company, Jacksonville, Fla.

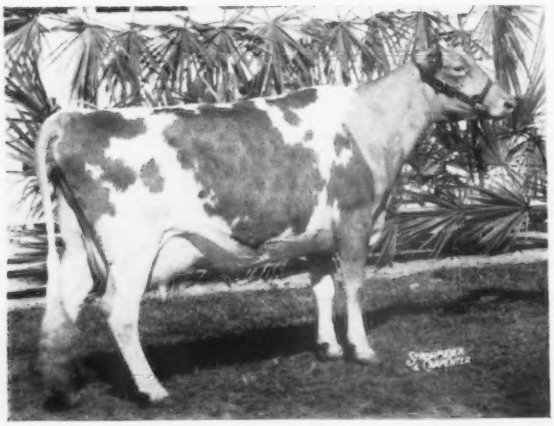

Edisto Farms K. Janice, senior and grand champion female at the Florida State Fair, owned by Edisto Farms, Denmark, S. C.

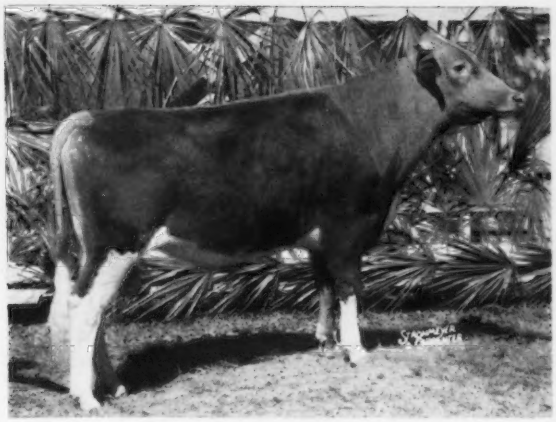

Dinsmore Commodore, junior champion bull at the Florida State Fair, owned by Dinsmore Dairy Company, Jacksonville, Fla.

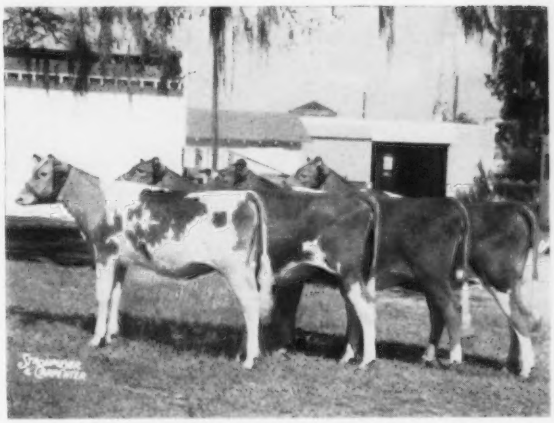

First prize junior get of Fairlawn K. Jason at the Florida State Fair, owned by Edisto Farms, Denmark, S. C., including Edisto Farms J. Collette, Edisto Farms J. Avis, Edisto Farms J. Tillax and Edisto Farms J. Honor.

It was good to have a number of out-of-state Guernsey breeders and visitors at the show and at the Guernsey banquet. J. McKissick Jeter, former representative of The American Guernsey Cattle Club, looked like a veteran as he assisted the Edisto organization in the show ring. The hospitality of the Florida folk was sincere, and it is believed that Guernsey admirers in attendance enjoyed the festivities of the day.

Following is a list of awards:

SENIOR AND GRAND CHAMPION BULL
Dinsmore Mariner, Dinsmore Dairy Co., Jacksonville.

RESERVE SENIOR AND GRAND CHAMPION BULL
Lay Laine Virginian's Emory, Carroll L. Ward, Jr., Goldenrod.

JUNIOR CHAMPION BULL
Dinsmore Commodore, Dinsmore Dairy Co.

SENIOR AND GRAND CHAMPION FEMALE
Edisto Farms K. Janice, Edisto Farms, Denmark, S. C.

RESERVE SENIOR AND GRAND CHAMPION FEMALE
Dinsmore Jury Linnie, Dinsmore Dairy Co.

JUNIOR CHAMPION FEMALE
Edisto Farms J. Honor, Edisto Farms.

BULL CALF, UNDER 1 YEAR
1, Quail Roost Super King, Dinsmore Dairy Co.; 2, Bayville General Malbor, Dinsmore Dairy Co.; 3, Edisto Farms G. Royal, Edisto Farms.

BULL, 1 YEAR AND UNDER 18 MONTHS
1, Lay Laine Virginian's Reliance, Carroll L. Ward, Jr.; 2, Matoaka Fashioneer, Walter Schmid and Son, Sarasota; 3, Lay Laine Virginian's Anthony, Carroll L. Ward, Jr.

BULL, 18 MONTHS AND UNDER 2 YEARS
1, Dinsmore Commodore, Dinsmore Dairy Co.; 2, Bayville Jolly Olsen, Carroll L. Ward, Jr.

BULL, 2 YEARS AND UNDER 3
1, Lay Laine Virginian's Emory, Carroll L. Ward, Jr.; 2, Brookberry Peer's Gambol, Wilbur J. and Katherine W. Casey, Clearwater.

BULL, 3 YEARS AND OVER
1, Dinsmore Mariner, Dinsmore Dairy Co.; 2, McDonald Farms Le Strongheart, Carroll L. Ward, Jr.; 3, Dinsmore Actor Sovereign, Dinsmore Dairy Co.

HEIFER CALF, UNDER 1 YEAR
1, Edisto Farms J. Honor, Edisto Farms; 2, Lay Laine Virginian's Eliza, Carroll L. Ward, Jr.; 3, Masonary Starlight's Can Can, Ann B. Smith, Zepherhills.

HEIFER, 1 YEAR AND UNDER 18 MONTHS
1, Edisto Farms J. Tillax, Edisto Farms; 2, Dinsmore Mayroyal Zoetta, Dinsmore Dairy Co.; 3, Edisto Farms Rosamond, Edisto Farms.

HEIFER, 18 MONTHS AND UNDER 2 YEARS
1, Edisto Farms J. Collette, Edisto Farms; 2, Waldrep's Phillip Rosey, W. P. Waldrep, Hollywood; 3, Edisto Farms J. Avis, Edisto Farms.

COW, 2 YEARS AND UNDER 3
1, Edisto Farms G. Texanna, Edisto Farms; 2, Dinsmore Nobly Georgella, Dinsmore Dairy Co.; 3, Masonary Shelia's Rebecca, Leslie L. Smith, Zepherhills.

COW, 3 YEARS AND UNDER 4
1, Edisto Farms K. Janice, Edisto Farms; 2, Matoaka Lucius Special, Walter Schmid and Son; 3, Edisto Farms G. Bohima, Edisto Farms.

COW, 4 YEARS AND UNDER 5
1, Dinsmore Mayroyal Rosina, Dinsmore Dairy Co.; 2, Edisto Farms G. Angie, Edisto Farms; 3, Dinsmore Mayroyal Fondness, Dinsmore Dairy Co.

COW, 5 YEARS AND OVER
1, Dinsmore Jury Linnie, Dinsmore Dairy Co.; 2, Bayou Vista Robert's Cindy, Wilbur J. and Katherine W. Casey; 3, Lakemont Maxim's Pet, Carroll L. Ward, Jr.

COW, 10 YEARS AND OVER
1, Peerless Red Pride, Wilbur J. and Katherine W. Casey; 2, Jackson's Radiant Ruth, Walter Schmid and Son; 3, Lakemont Maxim's Rosie, Carroll L. Ward, Jr.

BEST UDDERED COW, IN MILK
1, Dinsmore Jury Linnie, Dinsmore Dairy Co.; 2, Dinsmore Mayroyal Rosina, Dinsmore Dairy Co.; 3, Matoaka Lucius Special, Walter Schmid and Son.

JUNIOR GET OF SIRE
1, Edisto Farms on get of Fairlawn K. Jason; 2, Dinsmore Dairy Co. on get of Foremost May Royalty; 3, Carroll L. Ward, Jr., on get of Lay Laine Victor's Virginian.

GET OF SIRE
1, Edisto Farms on get of Fairlawn Hornet's General; 2, Dinsmore Dairy Co. on get of Foremost May Royalty; 3, Wilbur J. and Katherine W. Casey on get of Sky Brook Rose Maxim's Robert.

PRODUCE OF DAM
1, Carroll L. Ward, Jr., on produce of Royal Lad's Lady Esther; 2, Edisto Farms on produce of Edisto Farms Beverly; 3, Wilbur J. and Katherine W. Casey on produce of Dinsmore Empress Bolo.

BEST THREE FEMALES
1, Entry, Dinsmore Dairy Co.; 2, Entry, Edisto Farms; 3, Entry, Carroll L. Ward, Jr.

DAIRY HERD
1, Entry, Edisto Farms; 2, Entry, Dinsmore Dairy Co.; 3, Entry, Wilbur J. and Katherine W. Casey.

PREMIER BREEDER AND EXHIBITOR
Dinsmore Dairy Co.

Jo-Ellen Farm Dispersal

By JACK C. FOUST

ON Saturday, January 26, the Jo-Ellen Farm, Findlay, Ohio, dispersed the herd of Guernseys due to the ill health of owner, Dale Frazier. The 49 head brought $8,175, an average of $166.84. Considering the fact that 27 of these cattle were unbred and young heifers this was a very good sale.

Karl Hirzel and Lonnie McDowell, Walbridge, Ohio, were the high buyers, purchasing 20 head for $4,290. The high cow was Jo-Ellen Farms B. Fairy, going to Dale E. Thomas, Carey, Ohio, for $340. The herd sire, Wyno Belle Sterling, sired by Coldspring's B. R. May King out of Sterling Minnie, 16551—738—5yrs, classified Excellent 1947 and 1949, was purchased by Dr. F. L. Moore, Milmoore Farm, Fremont, Ohio.

The sale was managed by the Jack C. Foust Sales Service, Urbana, Ohio. Merlin Woodruff, Urbana, was the auctioneer.

meetings -- here there and everywhere

Illinois

By M. L. Dawdy

The site of the annual meeting of the Illinois G. B. A. was moved this year to Bloomington, where one of the best organized and best presented of the association's meetings in recent years was held on February 6 at the Illinois Hotel. The annual pre-meeting "Bull Session" was held the evening of February 5, and in this session much worth while discussion was presented relative to association activities and plans for the coming year. This session was presided over by Jesse E. Tuttle, West York, who is unequaled in his homespun philosophy and wit.

President Arthur E. Bauer, Cissna Park, presided over the business meeting and luncheon the following day. The minutes and the treasurer's report of the preceding year were presented by Secretary-Treasurer Jesse E. Tuttle. The treasurer's report revealed that the state association had again closed the year with a surplus of funds and increased the net worth of the state organization.

Field Secretary George A. Campbell, Jr., in his annual report credited the Golden Guernsey milk program as the biggest factor in the association's financial gain and its progress. Sales of milk under the Golden Guernsey milk program showed an increase of 10 per cent over the previous year and 30 per cent over 1954. The net return in premiums to Golden Guernsey producers amounted to $44,000 for 1956, or five and a half times that of four years ago. Mr. Campbell very wisely insisted, however, that this period of progress was no time for complacency, and if Illinois is to continue to progress and hold its present position the membership needs to exert more energy than ever before.

Prices paid for consignments in the 1956 Illinois State Sale showed an increase this year in an average of $476.00.

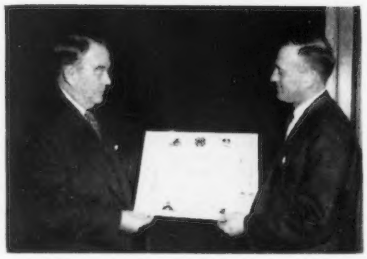

W. H. Odlum, owner of Rosewood Farm, Roselle, Ill., receiving a special Citation Scroll, signed by members of the Illinois G. B. A., from President Arthur Bauer in recognition of his many contributions to the State Association, the youth and the Guernsey industry.

Activities in the Junior program were carried out by again presenting achievement awards at both the county achievement day programs and at the association's annual meeting. Six youngsters were sent to the National Junior Guernsey Show at Waterloo, Iowa, and nine deserving boys and girls were selected by the local organizations of the nine districts in the state to take advantage of the W. H. Odlum Junior Fund Tour of the International Dairy Show, with all expenses provided by Mr. Odlum, owner of Rosewood Farm, Roselle.

Mr. Campbell closed his report with a six-point program that could be followed by each member of the state organization to strengthen the entire program: 1, Each member obtain one new member during the year; 2, each member talk to his neighbor about selling his Guernsey milk under the Golden Guernsey program; 3, each member erect a Guernsey farm sign during the year; 4, each member give more aid to district activities; 5, each member assist juniors in the vicinity with their Guernsey projects, and 6, each member provide suitable animals for Junior projects.

Annually, representatives of each of the nine districts of the State Association report on the activities of their local areas throughout the year. These reports were given by George Campbell for District 1; Dean Kingston, District 2; Garold Kepple, District 3; J. D. Milliken, District 4; Richard Muehling, District 5; Robert Terstriep, District 6; John Ostrodka, District 7; Max Stephen, District 8, and Jesse Tuttle for District 9. During the year, all districts had held parish shows and

Officers of the Illinois G. B. A. visit with county award winners at the annual meeting luncheon. Clockwise: W. H. Odlum, vice-president; Arthur Bauer, president; Jesse Tuttle, secretary-treasurer; Dale Schultz, Peoria County; Harry Ashbaker, Brown County; Ronald Wells, Kane County; Dale Ritchey, Edgar County; Dick Reusch, Jo Daviess County; John Oltman, Jr., Livingston County; Janet Neumann, Henry County; Carole Lorton, Greene County; Marlene St. Clair, Carroll County; Judy Golden, Tazewell County; Marilyn Jenner, Vermilion County; Warren Varland, La Salle County; Harlan Yoder, McLean County, and Ann Young, Christian County.

nearly all the districts had conducted a type school or field day. Several of the districts presented project calves to juniors at type schools or parish shows, and seven of the nine districts exhibited a district herd at the Illinois State Fair. In several districts, in addition to the projects under way, plans have been made for a series of barn meetings, as well as more aggressive promotional programs on GOLDEN GUERNSEY milk.

The January issue of the Illinois Guernsey Gazette, announcing the first All-Illinois selections, was released in time for the meeting. It is believed that this annual program, inaugurated this year, will stimulate interest in coming years.

Recipients of Production Certificates, awarded to owners of cows that had established Illinois class leading records in milk or fat production during the year, were Mrs. Gertrude McNaught, Rolling Acres Farm, Elgin, and Milton Miller, Smilin' Acres Farm, Rockford, two certificates each; Edward B. Henslee, Henslee Farms, Arlington Heights, and Mr. and Mrs. Herbert J. Rogers, Emden, one certificate each.

Always one of the high lights of the annual meeting is the presentation of recognition awards to outstanding Guernsey 4-H winners in the various counties. Jesse E. Tuttle presented the recognition plaques to 14 of the junior winners who were present at the meeting: Harry Ashbaker, Brown County; Marlene St. Clair, Carroll County; Ann Young, Christian; Dale Richey, Edgar; Carole Lorton, Greene; Janet Neumann, Henry; Richard Reusch, Jo Daviess; Ronald Wells, Kane; Warren Varland, La Salle; John Oltman, Jr., Livingston; Harlan Yoder, McLean; Dale Schultz, Peoria; Judith Golden, Tazewell, and Marilyn Jenner, Vermilion County.

Mr. Tuttle announced the inauguration of a Junior Award designed to stimulate interest in the Junior Project Sales of the Association, sales either held separately or in connection with the Illinois Purebred Dairy Cattle Association Sale. Starting with the 1957 sales, two per cent of the gross sales will be withheld from the consignors to finance the awards. A trophy will be presented to the owner of a winning calf in each district that has been purchased through the Junior Calf Sale preceding the Illinois Junior Show. Another trophy will be presented at the Illinois Junior Show in connection with the State Fair for an animal purchased in a project sale which places highest in class, provided it is in the first three places. An additional trophy will be provided to the owner of the highest placing two-year-old at each junior show provided that animal was purchased in one of the project sales in the state, and also places in the high three in class.

J. D. Milliken, chairman of the Resolutions committee, presented resolutions, which were adopted, expressing the appreciation of the association to the 13 dairies in Illinois that have cooperated by selling GOLDEN GUERNSEY milk under the label; to the Dairy Extension staff at the University of Illinois, and to the Department of Agriculture of the State of Illinois for making it possible for the dairy breeders of the state to receive an extra $25,000 in premiums at the State Fair through the Land of Lincoln awards. A further resolution adopted was a recommendation to The American Guernsey Cattle Club that Delbert H. Kingston, Cary, be reappointed to the Executive Committee of the Cattle Club on the expiration of his present term.

Junior member reports were made by Marilyn Jenner, Ridgefarm, and Warren Varland, Utica. Marilyn, an exhibitor in the Illinois Junior Herd at the 1956 National Junior Guernsey Show, expressed the thanks of the juniors for contributions made by the Illinois G. B. A. and The American Guernsey Cattle Club in making their trip possible. Warren, one of the nine juniors participating in the W. H. Odlum Junior Fund Tour of the International Dairy Show, expressed appreciation to Mr. Odlum for his interest in Junior activities.

Throughout the various Illinois annual meetings, recognition has been given to various people who have contributed to the progress of the Association beyond the line of duty. The very deserving recipient this year was W. H. Odlum, Rosewood Farm, Roselle. President Arthur E. Bauer, in presenting a Scroll signed by members of the Illinois Association, stated: "Mr. Odlum, in presenting you this Scroll, we realize that in all the work you have done, both in milk promotion and in junior work, you have not had public honor in mind. We know that especially in the promotion of juniors your interest and desire to serve has stemmed from personal experience in your younger days, in the hope that through your efforts some young person might be better fitted for life. May this Scroll be an inspiration to you to even greater deeds in the future. As time goes on and you reminisce over the past, may this token of the appreciation of the Illinois G. B. A. for your efforts be a source of consolation and satisfaction in the fact that it was given you for work well done."

Jack C. Nisbet, Columbus, Ohio, gave a very inspiring talk on Agricultural Selling. One of the most dynamic speakers in the agricultural field today, Mr. Nisbet presented many thought-provoking ideas relative to the promotion and sale of milk.

The entire slate of officers was reelected for another term and included: President, Arthur E. Bauer, Cissna Park; vice-president, W. H. Odlum, Roselle, and secretary-treasurer, Jesse E. Tuttle, West York. Delbert H. Kingston, Cary, was appointed to fill the unexpired term of Malcolm J. Boyle, Mundelein, who resigned from the Board of Directors following the sale of the Lakewood Farm herd. Directors reelected for three-year terms are: Charles E. Vanderheyden, Stockton, District 1; J. D. Milliken, Princeton, District 4; John Ostrodka, Sandoval, District 7, and Orie Roeschley, Flanagan, Director at Large. These men, with other hold-over directors, Garold Kepple, Tremont, Director at Large; Warren J. Lewis, Quincy, District 6, and Ed Strickfaden, Pekin, District 3, make up the Board of Directors of the Association.

Kansas District Meetings

By GEORGE W. CHAMBERS

KANSAS District meetings were held during the week beginning January 8, with the Central District holding its meeting at Salina. Wendell Morrison, Salina, was elected president; Ray Rose, Salina, vice-president; Mrs. William Odgers, Salina, secretary, and Eddie Miller, Salina, Junior vice-president. The show committee named included William Odgers, Don Pawley, Ralph Miller, and John Schlinder, County Agent.

The West Kansas District elected Walter Werner, Kinsley, as president; Roy Peterson, Rush Center, vice-president; Mrs. Richard Coleman, Rozel, secretary, and Stanley Werner, Junior vice-president. Dale Crosley was named as state director. The Spring Show will be held at LaCrosse, and the field day at the Walter Werner Farm.

The Southern Kansas District meeting was held at Newton. The show committee report was presented by Clarence Graber. C. J. Graber was elected president, Vern Graber, vice-president, and Oliver Un-

rah, secretary-treasurer. The District Show will be held in Hutchinson in connection with the Dairy Festival. A district herd will be shown at the State Fair.

At the Southeast Kansas District meeting, held at Erie, the following directors were elected: Otis Post, Independence, Odin Dunham, Walnut, H. G. Lohman, Redfield, and Clarence Raymond, Fredonia. The show committee named was Otis Post, H. E. Weil, and Odin Dunham.

At the Kaw Valley District meeting, held at Ottawa, William Boehle was elected president, Fred Kissinger, vice-president, and Wayne Reichard, secretary. The district herd committee will consist of Joe Winn, Gerald Boehle and Fred Kissinger, while the spring show committee includes Albert Eckman, Wayne Reichard and Joe Winn.

The Northeast Kansas meeting was held at the home of Dr. Hunnicutt, Sabetha. Officers elected were: Keith Van Horn, president, Mrs. Pauline Hunnicut, vice-president, Mrs. Max Dickerson, secretary, and Keith Van Horn, state director.

Barron County Annual Meeting

By Bill Brunclik, Sec.

The 1956 annual meeting of the Barron County, Wis., G. B. A. was held in Barron on December 1. A good turnout of Guernsey breeders, their families and friends attended the all-day meeting The business meeting, held in the morning, was conducted by Harold LeJeune, president.

James Bandli, chairman of the calf club committee, reported that winners of the 1956 awards were Joan Gilbertson and Robert Gonske. For several years members of the Barron County G. B. A. have donated heifer calves for awards. This year Clyde McKee and Martin Rockman volunteered to donate the calves, which will be presented to these young people.

Clyde McKee gave the report from the Barron County Dairy Cattle Sales Association, and stated that the demand for Guernseys had increased. President LeJeune announced that the board of directors voted to return one-half of the return on Guernsey cattle sales to the Sales Association to be used as working capital. Lawrence Halverson was elected as representative to the Sales Association to replace Ray Overby whose term expired.

Bill Brunclik, Ray Overby, and Glen Poulter were named as delegates to the annual meeting of the Wisconsin G. B. A. to be held in LaCrosse in February. Frank Kahl will serve as alternate. Martin Rockman and Vernon Eggen were named as representatives to the Barron County Dairy Council.

The terms of office of five directors, Glen Poulter, Clyde McKee, Lester Poulter, Woodrow Haugen and Hayden Matthys had expired. Harris Kahl, Clarence Poulter, James Gonske, Vern Eggen and James Bandli were elected to the board.

At noon members of the Women's Auxiliary served a baked ham dinner. The first speaker of the afternoon session was John Lindsey, secretary of the Wisconsin G. B. A., who reported on show herds, the state sale and other state Guernsey activities.

George Chambers, fieldman for The American Guernsey Cattle Club, stated that he was observing somewhat of an anniversary, as 10 years ago he began working for the Club and the first meeting he attended was in Barron County. He discussed the activities of the national organization.

Art Strommen, director of the Spooner experiment station, discussed research work now being carried on at Spooner. In addition to listing recommended seed varieties for this section of the state, he reported on the weed control program which had proved to be very effective during the past year.

County agent Harry Vruwink reviewed the county's herd testing program and presented National Honor Roll certificates to eight Barron County breeders.

Westmoreland Co., Pa., Annual Meeting

By Wade White

Cold weather and bad roads kept the crowd down for the Westmoreland County annual meeting held in Greensburg, Pa., on January 25. George Kintigh, vice-president, presided over the meeting and the election of new officers and directors. William Stoneman, Belle Vernon, was elected president to succeed outgoing President Charles Melenyzer; Earl Plants, Champion, was elected vice-president, to succeed George Kintigh, and Robert Lash, West Newton, was elected secretary-treasurer to succeed outgoing Robert Mayhew. In the election of Directors, Robert Mayhew and Henry Lash were elected for three years; Ted Henry for two years, and George Kintigh for one year.

Joseph Thurston, Westmoreland County Agent, reported on extension activities. William H. Juzi, Business Manager of the Pennsylvania G. B. A., reported on the activities of the Association during 1956, and talked about the recent Milk Control Commission ruling, allowing a separate pool for Golden Guernsey milk. Mr. Juzi brought out the interesting fact that each of the last three years the Association had sold a little over 2,400 head in cattle sales, and in 1956 a total of 2,424 head were sold. Wade White, Western Pennsylvania Fieldman, showed slides of activities of the Association during 1956 and farms which he had visited outside the state.

North Bay Meeting

By A. W. Telfer

With 50 in attendance at the Green Mill Inn, Petaluma, Calif., Cliford Orr of Indian Valley Farm, Novato, presided over the annual dinner-meeting of the North Bay G. B. A. on February 9. Several staff members of the two large San Francisco dairies, to which many of the breeders in the area ship, Golden State Company, Ltd., and Marin-Dell, were present. Gene Dye, Production Manager of the Guerrero Street Plant of the Golden State Company spoke on the current Golden Guernsey contest, and although the contest had run just a week, retail sales, he announced, were already up seven and one-half per cent.

George Bath, Sonoma County Farm Advisor, stressed the high production of cows in the county, as well as the fact that Sonoma is among the highest counties in the state for numbers of cows on test. Sonoma County produces outstanding dairymen, and an unequalled FFA team from the Petaluma High School, he said, the latter having been especially outstanding in Guernsey activity.

Former California Guernsey Cattle Club president, and still a member of the state Board of Directors, Ray Gambonini, spoke on the role of the state association in promoting the breed, as well as sales of Golden Guernsey milk.

Rolling Acres Farm, Elgin, Ill., owned by Mrs. Gertrude McNaught, reports the fine DHIA herd average on 94 head of 10500 lbs. of milk and 526 lbs. of fat this past year. Nelson McCammon is herd manager at Rolling Acres.

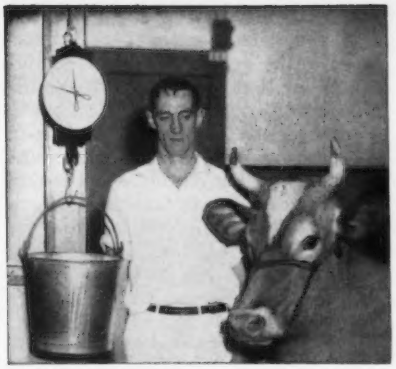

PRODUCTION

Class Leaders Tip the Scales in Favor of Guernseys

ALPINE ROSE V. FAITH
1st Milk Production
1st Fat Production
Sr4—365C—2x
By M. L. Dawdy

Alpine Rose V. Faith, bred and owned by Mr. and Mrs. Edward Witschi, Mendon, Ohio, started her productive life as a senior two-year-old as a National class leader, and for three consecutive lactations has established three class leading records, two of them National records. Her third and most recent record of 17073 lbs. of milk and 1051 lbs. of fat, made as a senior four-year-old in the 365C—2x division, establishes her as a National leader in this class for milk by 194 pounds and for fat by 168 pounds, and is the highest 2x fat record of the breed for any Guernsey cow under five years of age. Another matter of interest is the fact that her dam also established a National record in fat, second in milk, as a junior four-year-old in the same division, with 15320 lbs. of milk and 856 lbs. of fat, which record is still second in fat and sixth in milk.

This tremendous series of records began on August 23, 1953, and "V. Faith" calved as a senior two-year-old on October 16, 1954, to establish a National record in fat for that age, in the 365C—2x division, with 14212 lbs. of milk and 815 lbs. of fat, which record still holds and is now fourth in milk. As a senior three-year-old she finished third place in fat in the 365C—2x division with 13278 lbs. of milk and 774 lbs. of fat. Then followed the current National record as a senior four-year-old, and when she calved February 7, 1957, this gave her a total of 44563 lbs. of milk and 2640 lbs. of fat in three consecutive records, all started before she was five years old, all meeting calving requirements, and all on twice daily milking.

If only one characteristic of "V. Faith" was to be mentioned, it would be *persistency*, not only from year to year, but throughout all her records. During the current record, her high day was 55.8 lbs. on the 31st day of her record. On a special check test taken the 341st day, she made 35.5 lbs., and on the 361st day of her last regular test she weighed in at 34.5 lbs. In addition, as might be expected, Mr. Witschi reports her as a good eater, always ready for her next feed, and finishing her record at a body weight close to where she started.

Behind this National leader are two families that have contributed to her success. The first is Mr. and Mrs. Ed Witschi. With this record complete, they have had no less than eight class leaders since 1953, three of which produced National records. This the Witchi's have done without benefit of elaborate equipment in a small herd, north of Mendon, Ohio, that has not consisted of more than nine milking cows during this period, and all cows are of their own breeding for several generations. Ed Witschi grew up on his father's farm, Langwailer Farm, near Mansfield, Ohio. Following the dispersal of this herd in the early '20's, Ed and three of his brothers went on in the Guernsey business in one way or another. At age 17 Ed became an official tester and continued six years for the State of Ohio and one year for California. This experience and an inborn enthusiasm he developed, along with an unusual know-how for converting feed into milk, is testimony to cow response to people whose hearts, minds and hands are tuned to the care of their herd.

The other family contributing to the success of "V. Faith" resulted from twice mating Borrodale Chief's Harlequin with a cow named Pride's Noble Lassie. These matings produced a full sister-brother pair that has made the National class leading ranks numerous times. The sister, Alpine Rose Faithful, is the dam of the National leader, "V. Faith," and makes a two-time dam and daughter combination of class leaders. Alpine Rose Faithful has entered the National class leading ranks twice. As a junior four-year-old, in 365C—2x, she made 15320 lbs. of

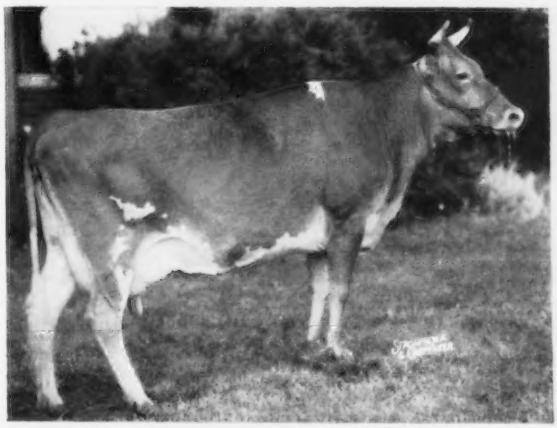

Alpine Rose V. Faith
17073—1051—Sr4—365C—2x

milk and 856 lbs. of fat, which was the National record for fat one year, second in milk, and currently ranks second in fat and sixth in milk, having been replaced in fat by the $11,000 Butterton Master's Venus. At six years of age, "Faithful" came back with 17271 lbs. of milk and 957 lbs. of fat, 365C—2x, to take over second in fat and fifth in milk in the mature age group. She and her other two daughters, both open heifers sired by Florham Prince Royal, have recently been sold and are now owned by Harva Goodman and Sons, Mer-Don's Farm, Lima, Ohio. "Faithful" has also had three sons. One, Alpine Rose V. Flash, by Witchwood V. Valiant, is owned by Richard Moser and Edson Lehman, Berne, Ind., the second, Alpine Rose Royal Duke, by Florham Prince Royal, is owned by Frank and Pauline Brandt, Rockford, Ohio, and a full brother to this bull, Alpine Rose Royal Master, is owned by C. L. Jenkins and Earl Rennicker, Peru, Indiana.

The full brother of Alpine Rose Faithful was Alpine Rose Mendale King, that was sold by Ed Witschi to A. A. Piper, Celina, Ohio, then a neighbor, as a two months old calf, and his offspring in the Piper herd have established class leader history. He is the sire of Mendale King's Golden Jean that established a National Jr3—365—3x record of 21443 lbs. of milk and 1077 lbs. of fat. Then, as a five-year-old, with 24533 lbs. of milk and 1191 lbs. of fat, HIR—365—3x, she made, among other records, the fifth highest milk record of the breed, the youngest cow of the breed to make over 24000 pounds of milk regardless of division; the first 24000-pound milk record of the breed in HIR, and the first 1100-pound fat record in HIR. In addition, her full sister, Mendale King's Golden Christy, has just completed a National record, first in both milk and fat, with or without "C," Jr4—HIR—365—3x division, of 18014 lbs. of milk and 1024 lbs. of fat.

The maternal grandsire, Borrodale Chief's Harlequin, went to the butcher at 10 years of age, and his daughters were scattered throughout many herds, but very few now known. In the Alpine Rose herd he left three daughters, of which two were class leaders. Besides Alpine Rose Faithful, already referred to, was Alpine Rose Golden Fawn, with 16043 lbs. of milk and 854 lbs. of fat, 6yrs—365C—2x. In turn, her daughter, Alpine Rose V. Fanciful (a three-quarter sister to "V. Faith") made a record of 14248—755—Jr3—365C—2x which is still fifth in fat and ninth in milk (second and third when made), and a granddaughter, Alpine Rose Royal Venus, finished with 11681—757—Jr3—365—2x to be third in fat, which makes not only a dam and daughter pair of National class leaders, but also a dam-daughter-granddaughter combination, and they were all bred and developed by Mr. Witschi.

The maternal granddam, Pride's Noble Lassie, has 15212 lbs. of milk and 830 lbs. of fat, 6yrs—365—3x, and lived to be 18 years of age after dropping her last calf at 17½ years. "Lassie" is also of Mr. Witschi's breeding. Her sire was bred and sold by Mr. Witschi and "Lassie" was bought back by him as an 18 months old heifer. She has a total of six sons and four daughters. Of the five sons, besides the "King" bull sold to the Pipers, three are dead, one was sold to West Virginia, and one was used in the Witschi herd and subsequently sold to Roy E. Elas, Jackson Center, Ohio. Of the four daughters, two are now dead, one is Alpine Rose Faithful, dam of the new class leader, and the other is a younger sister, still in the herd, that made 9115 lbs. of milk and 526 lbs. of fat, Jr2—365C—2x.

The new class leader has had four calves, all sired by Florham Prince Royal, the senior herd sire. The first, a heifer, was sold as a bred heifer to C. L. Jenkins, Golden Hills Farm, Peru, Ind., and is on test as a two-year-old, promising 600 lbs. of fat on twice daily milking. The second calf, a bull, was sold to Mr. and Mrs. Richard Moser, Berne, Ind., and the third calf was a heifer, still in the herd, as is the last calf, a heifer, born on February 7, 1957, at the close of this record.

V. Faith's sire is Witchwood Valiant (Langwater Wizard—Harmony Hollow Lilac) that Mr. Witschi purchased from Witchwood Farm, Springhouse, Pa., as a calf. This sire was used six years, but most of the daughters were sold prior to calving. Consequently, only seven daughters were tested, four of them in the Alpine Rose herd. Three of the four are still in the herd, Alpine Rose V. Fanciful having been consigned to the 1955 Franchester Sale and now owned by M. B. Maxwell, Clarksburg, West Virginia. The other daughters are Alpine Rose V. Golden Gem, 10925—607—Jr2—365C—2x and 12639—616—Jr4—365C—2x, and Alpine Rose V. Golden Lassie, 9115—526—Jr2—365C—2x (the latter being a daughter of Pride's Noble Lassie, the maternal granddam of "V. Faith"). The fifth daughter completed her record in the herd of John B. Goodrich and William Warnes, Winchester, Indiana. Witchwood Valiant was subsequently sold to the Bonnie Brae Farms of Pauline and Frank Brandt, Rockwood, Ohio, with service privileges to Alpine Rose Farm. One of his daughters topped the 1956 Western Ohio Guernsey Sale. She is owned by John B. Newell, Chardon, Ohio.

Sire: Witchwood Valiant.
Dam: Alpine Rose Faithful.
B. & O.: Edward Wirschi, Mendon, Ohio.
Born: Jan. 28, 1951. Calved: Dec. 3, 1955.
Calved: Feb. 7, 1957.
Supervised by Ohio State University, Columbus, Ohio.
Number of Milkings Daily: 2.
Began Test: Dec. 6, 1955. Finished: Dec. 4, 1956.

	Milk	Fat	Days On Test
Record:	17073	1051	365

MENDALE KING'S GOLDEN CHRISTY

1st Milk Production
1st Fat Production
Jr4—HIR—365—3x

By M. L. Dawdy

The new National leader for junior four-year-olds in the HIR — 365 — 3x division is Mendale King's Golden Christy with her record of 18014 lbs. of milk and 1024 lbs. of fat. She was bred, developed and is owned by Mendale Guernsey Farm that is located on Ohio Highway 29 between Celina and St. Marys, Ohio, and is operated by Mr. and Mrs. A. A. Piper and their son and daughter-in-law, Meredith and Jean. By becoming a National leader, "Golden Christy" makes a total of seven National records made by the Pipers in less than four years, counting milk and fat, and all currently in first place. In fact, in the HIR — 365 — 3x division, three Mendale cows hold six records, first in fat in three consecutive age groups, mature, senior four - year - old and junior four-year-old. Two are in first place in milk and the other one third in milk in these same classes. Even more remarkable is the fact that two of these three are full sisters, — the new leader, Mendale King's Golden Christy, and her older sister, Mendale King's Golden Jean. The latter is twice a National champion, having first attracted attention in 1953 with her record of 21443 lbs. of milk and 1077 lbs. of fat, Jr3 — 365 — 3x, to not only become the National champion in that division but to also become the youngest cow of the breed to produce over 20000 lbs. of milk and 1041 lbs. of fat. Two years later, in April, 1955, "Jean" became even more famous with her

record as a five-year-old of 24533 lbs. of milk and 1191 lbs. of fat, HIR — 365 — 3x, to not only lead this division by over a ton of milk and 125 lbs. of fat but also, among other things, to become the fifth highest milk record of the breed regardless of testing division; the highest milk and fat record ever completed in HIR testing in the breed regardless of division; the first record of over 24000 lbs. of milk in HIR; the first record over 1100 lbs. of fat in HIR, and the youngest cow of the Guernsey breed to complete an official record of over 24000 lbs. of milk regardless of division.

In addition to the seven National records, the Pipers have made 17 Ohio production leading records on 16 cows in four years. These accomplishments have been made on a rented farm where, by necessity, this family lives by their Guernseys as their sole livelihood. Unfortunately, the family has had an undue share of illnesses and Mr. Piper has found it necessary to withdraw from any physical work. But by an unwavering confidence and enthusiasm in their Guernseys, hard work, and an appreciation for a cow's response to feed and kindness, the Pipers have developed an enviable skill for getting milk without benefit of elaborate or even in some instances conventional equipment. In fact, "Golden Christy," that is named after the eldest of Meredith and Jean's three children, was handled with the rest of the herd where they are housed in a tramp shed, milked in a six-stanchion milking room by machine, and do not receive either silage or beet pulp. With a high of 60.6 lbs. of milk per day in her second month, "Golden Christy" milked 40.6 lbs. on her last regular test of the 12th month.

The story of the cow family behind "Golden Christy" is interesting. It starts in 1944 when Meredith Piper purchased a registered Guernsey heifer at the farm sale of Mark Stose, Mendon, Ohio, for $70 for his first FFA project. This heifer, named Betty's Royal Gold (by Flo Gold's Regal Master and out of Dondora Royal Betty), was the first registered animal owned by the Pipers and is the dam of both "Christy" and "Jean."

What is back of the dam is unknown, although there were supposedly three Ohio class leading records. What she has lacked in pedigree, however, she has made up in performance. At 14 years of age she is still in the Mendale herd where she has dropped 10 calves. At 12 and 13 years of age, she lacked two days of calving exactly 12 months apart. After purchase, it developed that she was in calf to a Shorthorn bull, but the nine other offspring have consisted of four bulls and five full sisters. The second and third calves were both bulls and sold into farmer herds. The fifth calf was also a bull which died, and the eighth calf, a bull born in June, 1954, is now owned by Elmer Ditty, Wooster, Ohio.

The series of full sisters started with the fourth and sixth calvings, "Jean" and "Christy" respectively, followed by Mendale King's Golden Pam that is on HIR test as a senior two-year-old and has 8765 lbs. of milk and 531 lbs. of fat, 343 days, 3x. The ninth calf was a heifer, in the herd, born September 19, 1955, also the 10th and last was born on September 13, 1956. The dam has been tested eight consecutive lactations which total 99,295 lbs. of milk and 4679 lbs. of fat.

The sire of "Christy" and her four sisters is Alpine Rose Mendale King, by Borrodale Chief's Harlequin, out of Pride's Noble Lassie, which makes it likewise an interesting story. This bull was bred by Edward Witschi, Mendon, Ohio, as was the maternal grandsire, and sold in January, 1947, when not many days old to his then neighbor, Archie Piper, and is still in active service at Mendale at 10 years of age. The mating by Mr. Witschi of "Chief's Harlequin" to Pride's Noble Lassie two different times made unusual class leader history. From these matings resulted, in addition to "Mendale King," a full sister, Alpine Rose Faithful, that Mr. Witschi developed into a National class leader when as a junior four-year-old, in 365C—2x, she made 15320 lbs. of milk and 856 lbs. of fat to hold the National record for one year in fat and second place in milk, currently second in fat and sixth in milk. At six years she made 17271 lbs. of milk and 957 lbs. of fat, 365C—2x, to currently hold second in fat in that division. In addition, her daughter, Alpine Rose V. Faith has just completed the highest two-time fat record of the breed for any cow under five years of age with 17073 lbs. of milk and 1051 lbs. of fat, Sr4—365C—2x, her third consecutive class leading record. This is her second National record for she is the leader in the senior two-year-old, 365C — 2x division for fat with 14212 lbs. of milk and 815 lbs. of fat. In addition, her senior three-year-old record of 13278 lbs. of milk and 774 lbs. of fat, in the same class, was third in fat.

Alpine Rose Mendale King has been used only in the Mendale herd and that of another son, Wayne Piper, near Mendon. In the latter herd there were four daughters, none tested, until one, Waynedale Spot's Betty, was purchased by Archie and Meredith Piper and at Mendale made 13218 lbs. of milk and 660 lbs. of fat, 5yrs — 365 — 3x (pending).

In the Mendale herd, "King" has sired 28 daughters. Six have died; four have been sold as 4-H Club calves; two in the 1954 Western Ohio Consignment Sale, and one privately. Fifteen are still in the Mendale herd. Three of milking age that have been sold are Mendale King's Rosebud (formerly owned by Ben Powell, Coldwater, Ohio, but now owned by Clark Harshberger, of Troy) with two records, 11054 — 572 — Sr2 —365C —3x and 10133 — 473 — Sr3 — 305 — 3x; Mendale King's Ellen (owned by Wayne Piper) with three records, 8694 — 464 — Jr2 — 305C — 2x, 13204 — 689 — Jr3 — 365C — 3x and 11692 — 622 — Sr4 — 365 — 3x, and Mendale King's Polly Ann (now owned by E. R. Kuck, New Knoxville, Ohio) that has 8971 — 461 —Jr2 — 365 — 2x, 12126 — 606 — Sr3 — 365C — 3x and 13041 — 675 — Sr4 — HIR — 365 — 3x.

Other daughters in milk in the herd and their records are: Mendale King's Bonita, 12413 — 608 —Jr2 — HIR — 365 — 3x, 12498 — 621 — Jr3 — 365C — 3x and 13466 — 697 — 5yrs — 365C — 3x; Mendale King's Polly, 12235 — 656 — Sr2 — 365C — 3x, 13063 — 709 — Sr3 — HIR — 365 — 3x and 15272 — 817 — Sr4 — HIR — 365 — 3x (pending); Mendale King's Dora, 11495 — 545—Jr2 — HIR — 365 — 3x and 15099 — 734 — Jr4 — HIR — 365 — 3x; Mendale King's Pearl, 10647 — 532 — Jr2 — HIR — 365C — 3x and 13491 — 701 — Sr3 — HIR — 357C — 3x; Mendale King's Golden Jean, 10737 — 490 — Jr2 — 305C — 2x, 21443 — 1077 — Jr3 — 365 — 3x (first in milk and fat) and 24533 — 1191 — 5yrs — HIR — 365 — 3x; Mendale Polly's Patricia, 11105 — 549 — Sr2 — HIR — 365 — 2x; Mendale King's Printess, on test, will probably make over 10,000 lbs of milk and over 500 lbs. of fat (pending); Waynedale Spot's Betty, 13218 — 660 — 5yrs — 365 — 3x (pending), and Mendale King's Golden Pam, on test, 8765 — 531 — Sr2 — HIR — 343 days — 3x.

"Christy" has had three calves. The first two were both heifers, but

unfortunately both died. The third, born January 6, 1957, at the close of the current National record, is a bull sired by Innisfree Pioneer, a maternal brother to Innisfree S. Joan, 19114 — 887 — Jr3 — 365 — 3x and 20073 — 946 — Jr4 — 365C — 3x.

Sire: Alpine Rose Mendale King.
Dam: Betty's Royal Gold.
B. & O.: Meredith L. Piper, Celina, Ohio.
Born: May 23, 1951. Calved: Sept. 21, 1955.
Supervised by Ohio State University, Columbus, Ohio.
Number of Milkings Daily: 3.
Began Test: Sept. 24, 1955. Finished: Sept. 22, 1956.

	Milk	Fat	Days On Test
Record:	18014	1024	365

SCUDDER RANCH GENERAL'S GEM

1st Fat Production
5yrs—HIR—305—2x

For the second time in a year, Scudder Ranch General's Gem enters the class leading pages, and this time as a National leader. Bred by Lucy R. Scudder, Yakima, Wash., and owned by Fred Grosskop, Billings, Mont., "Gem" places first in fat production with a record of 16127 — 873 — 5yrs — HIR — 305 — 2x. As a Sr4 she placed second in fat and sixth in milk with a record of 13990—753—HIR—305C—2x.

Avalawn General Nathan, sire of "Gem," five tested daughters, is a son of Flying Horse Clara's General, 13 PR sons and 64 tested daughters, including Riverview General's Marigold, *15082 — *809 — Sr4 — 305C — 2x, classified VG, and Riverview General's Malita, 11951 — *739 — Jr2 — 365C — 2x, classified Excellent. Five "General" daughters have been classified Excellent and 33 Very Good. The paternal granddam is Nansouri of Chicona.

The dam of this National record cow is Scudder Ranch Cameron's Jewel, 11365 — 529 — Jr2 — 365 — 2x, a daughter of Chicona Cameron, 10 tested daughters, including Scudder Ranch Cameron's Judith, 12218 — 665 — Sr3 — HIR — 365C — 2x, and Scudder Ranch Cameron's Katie, 12420 — 516 — Jr2 — 365 — 2x. The maternal granddam is Scudder Ranch R. Julie.

During 1956, Mr. Grosskop was the owner of nine HIR class leaders: Snow Summit Polly, second in fat, sixth in milk; Graysmarsh F. Rapture, eighth in fat, fourth in milk; Golden Charm Fame's Colleen, sixth in fat, fourth in milk; Golden Charm General Pixie, sixth in fat; Graysmarsh F. Might, fifth in fat; Graymarsh F. Mitzie, fourth in fat, sixth in milk; Russellhurst Veda, fifth in fat; Western Glow Warrior's Blanche, third in both fat and milk, and "Gem" that placed second in fat and sixth in milk.

Sire: Avalawn General Nathan.
Dam: Scudder Ranch Cameron's Jewel.
B: Lucy R. Scudder, Yakima, Wash.
O: Fred Grosskop, Billings, Montana.
Born: June 3, 1950. Calved: December 4, 1955.
Supervised by Montana State College, Bozeman.
Number of Milkings Daily: 2.
Began Test: Dec. 7, 1955. Finished: Oct. 6, 1956.

	Milk	Fat	Days On Test
Record:	16127	873	305

AR LEADERS

FRANCHESTER PERKY ARAWANA
19782—957—Sr3—365C—3x
2nd Milk Production

Sire: Gayoso Levity Peer.
S.: Phillips Fairlawn Peerless.
D.: Coronation Levity.
Dam: Coronation Majestic Arawana.
S.: Coronation Melba's Majestic.
D.: Coronation Aurinia.
B. &. O.: Charles B. Bolton, West Salem, Ohio.
Born: Oct. 7, 1951. Calved: Sept. 2, 1955.
Calved: Dec. 25, 1956.
Supervised by Ohio State University, Columbus, Ohio.

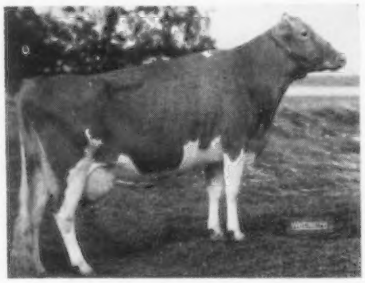

Franchester Perky Arawana
19782—957—Sr3—365C—3x

HADDON'S M. IDA
23432—994—5yrs—365C—3x
2nd Milk Production

Sire: Sterlingold Melvin.
S.: Fairlawn Memoir's Performer.
D.: Pine Manor Levity.
Dam: Ideal's Dairy Boy's Mary.
S.: Ideal's Dairy Boy.
D.: Ideal's Gardenius' Mary.
B.: Russell Prickett, Marlton, N. J.
O.: Robert Y., Jr., and Grace E. Moffat, Dalton, Pa.
Born: Jan. 19, 1950. Calved: Nov. 18, 1955.
Calved: Jan. 19, 1957.
Supervised by Pennsylvania State University, University Park, Pa.

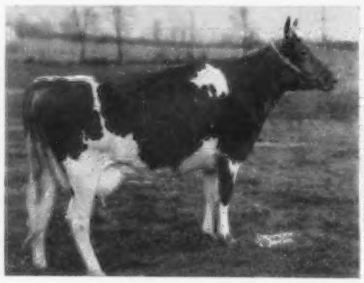

Haddon's M. Ida
23432—994—5yrs—365C—3x

HIR LEADERS

BLAKEFORD COLLEEN
15612—863—10yrs—HIR—305—3x
2nd Fat Production
10th Milk Production

Sire: Blakeford Formidable.
S.: Blakeford Lord Jim.
D.: Blakeford Formosa.
Dam: Blakeford Corona.
S.: Blakeford Lord Jim.
D.: Broadland Cornelia.
B.: Blakeford Farms, Inc., Queenstown, Md.
O.: F. W. McCann and Joseph E. Adams, Bridgewater, Conn.
Born: Jan. 14, 1946. Calved: Jan. 14, 1956.
Supervised by University of Connecticut, Storrs, Conn.

CLA-ORE COUNT'S BERYL
15564—709—Jr3—HIR—365—2x
9th Milk Production

Sire: Happyholme Crown Count.
S.: Pine Manor Crown Majesty.
D.: Happyholme R'Ambler's Cebada.
Dam: Cla-ore Knight's Brunhilda.
S.: Chicona Novelty's Knight.
D.: Beulah of Cla-ore.
B.: Fred Rudat, Jr., Brownsmead, Ore.
O.: Walfred Lindgren, Astoria, Ore.
Born: July 13, 1952. Calved: Oct. 1, 1955.
Supervised by Oregon State College, Corvallis, Ore.

FRED'S MONITA OF MT. FAIR
16896—718—6yrs—HIR—305—2x
9th Milk Production

Sire: Farview Master Fred.
S.: Woodacres Royal Sensation.
D.: Wethersfield Fredrika.
Dam: Mt. Fair King's Monita.
S.: Butterfat King of Mount Fair.
D.: Olympus' Monita of Mt. Fair.
B.: S. McLean Buckingham, Watertown, Conn.
O.: Howard T. Larkin, Middlebury, Conn.
Born: April 27, 1949. Calved: Jan 10, 1956.
Supervised by University of Connecticut, Storrs, Conn.

GOLDEN HARVEST C. ROSARY
12088—622—Sr3—HIR—305—3x
8th Milk Production
8th Fat Production

Sire: Nyala Supreme Commander.
S.: Pine Manor Crown Supreme.
D.: Fairlawn Peerless Ermine.
Dam: Sterlingold Rosy Girl.
S.: Gardenville Rose King.
D.: Pharaoh's Jean of Gwynllan.
B.: F. W. McCann, Bridgewater, Conn.

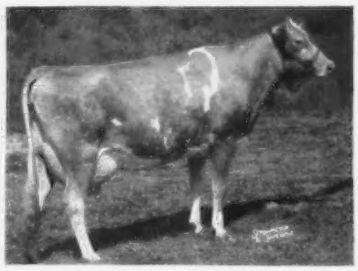

Golden Harvest C. Rosary
12088—622—Sr3—HIR—305—3x

O.: F. W. McCann and Joseph E. Adams, Bridgewater, Conn.
Born: May 28, 1952. Calved: Jan. 15, 1956.
Supervised by University of Connecticut, Storrs, Conn.

GOLDEN HARVEST ROSE FELICITY
16133—811—Jr4—HIR—365—3x
8th Milk Production
6th Fat Production
Sire: Gardenville Rose King
S.: Pine Manor King Melody Master.
D.: Pine Manor Courtesy.
Dam: Golden Harvest Maxim Felicia.
S.: Bournedale Chieftain.
D.: Gayhead's Felicity.
B.: F. W. McCann, Bridgewater, Conn.
O.: F. W. McCann and Joseph E. Adams, Bridgewater, Conn.
Born: June 15, 1951. Calved: Nov. 27, 1955.
Supervised by University of Connecticut, Storrs, Conn.

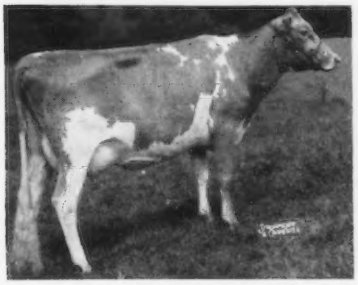

Golden Harvest Rose Felicity
16133—811—Jr4—HIR—365—3x

GOLDEN HARVEST ROSE LIZZIE
15248—758—Jr3—HIR—365—3x
5th Milk Production
8th Fat Production
Sire: Gardenville Rose King.
S.: Pine Manor King Melody Master.
D.: Pine Manor Courtesy.
Dam: Mt. Ephraim's Countess Lizzie.
S.: Antietam Gypsy Count.
D.: Sterling's Lizzie.
B.: F. W. McCann, Bridgewater, Conn.
O.: F. W. McCann and Joseph E. Adams, Bridgewater, Conn.
Born: July 29, 1952. Calved: Nov. 28, 1955.
Supervised by University of Connecticut, Storrs, Conn.

GOLDEN HARVEST VALSHADOW
16119—734—8yrs—HIR—305—3x
9th Milk Production
8th Fat Production
Sire: Golden Harvest Valiant.
S.: Valleywood Valiant.
D.: Valleywood Hattie 2d.
Dam: Bethany Wistar's Shadow.
S.: Green Meads Wistar.
D.: Franchester Shadow.
B.: Frasier W. McCann, Bridgewater, Conn.
O.: F. W. McCann and Joseph E. Adams, Bridgewater, Conn.
Born: Nov. 28, 1947. Calved: Jan. 3, 1956.
Supervised by University of Connecticut, Storrs, Conn.

GRACELAND STEADFAST'S B. MAE
13114—569—Jr4—HIR—296—3x
7th Milk Production
Sire: Riegeldale Emory's Steadfast.
S.: Riegeldale Melba's Emory.
D.: Riegeldale Mck Angel.
Dam: Graceland Bomber's Mae.
S.: Foremost Bomber.
D.: Mayette of Graceland.
B.: O. C. Belt, Pickerington, Ohio.
O.: R. F. Locke, Hickory Corners, Mich.
Born: Jan. 30, 1952. Calved: Feb. 4, 1956.
Supervised by Michigan State College, East Lansing, Mich.

MT. EPHRAIM PRINCESS FAITHFUL
17048—812—5yrs—HIR—305—3x
4th Milk Production
3rd Fat Production
Sire: Gardenville Coronation Prince.
S.: Pine Manor King Kenfleur.
D.: Douglaston Baroness Darling.
Dam: Mt. Ephraim's Countess Lizzie.
S.: Antietam Gypsy Count.
D.: Sterling's Lizzie.
B.: Paul M. Jones, Snow Hill, Md.
O.: F. W. McCann and Joseph E. Adams, Bridgewater, Conn.
Born: Feb. 1, 1950. Calved: Jan. 14, 1956.
Supervised by University of Connecticut, Storrs, Conn.

PLAINVIEW FARM'S PROUD VANITY
9996—760—Jr3—HIR—305—2x
4th Fat Production
Sire: Woodacres Royal Douglas.
S.: Douglaston Prince Royal.
D.: Wethersfield Verona.
Dam: Winter's Proud Madamoiselle.
S.: Meadow Lodge Mark Lad.
D.: Winter's Charm Girl.
B. & O.: John Winter, Jr., Hitchcock, Okla.
Born: Oct. 9, 1952. Calved: Feb. 4, 1956.
Supervised by Oklahoma Agricultural and Mechanical College, Stillwater, Okla.

U. OF M. L. P. LULU
13020—622—Sr2—HIR—305—2x
6th Milk Production
5th Fat Production
Sire: McDonald Farms Le Primal.
S.: McDonald Farms S. Leader.
D.: Prediction's Rose Marie.
Dam: U. of M. Glen's Lassie.
S.: Meyer Farm Glen.
D.: U. of M. Royal Gwen.
B. & O.: University of Minnesota, North Central Experiment Station, Grand Rapids, Minn.
Born: April 25, 1953. Calved: Jan. 24, 1956.
Supervised by University of Minnesota, St. Paul, Minn.

NORMANDY MOONBEAM

1st Fat Production
1st Milk Production
Sr3—305C—2x

By M. L. Dawdy

Normandy Moonbeam, owned by Mr. and Mrs. H. C. Krannert, Normandy Farm, New Augusta, Ind., has finished her first two lactations and established two successive National records, both on twice daily milking; both meeting calving requirements; both in first place for milk and fat, and both by shattering margins. Her last record makes her the National record holder as a senior three-year-old in the 305C—2x division with 17982 lbs. of milk and 816 lbs. of fat. In fact, Moonbeam's record exceeds the milk record, in this class, that has stood for over 21 years, by 1668 lbs., and the fat record that has stood since 1953, by 40 pounds. The current record ended just 12 months and 14 days from her previous record when she broke the National record by over a ton of milk and 27 lbs. of fat to become the National champion junior two-year-old in the 365C—2x division with 16414 lbs. of milk and 766 lbs. of fat. This record, like the first, was made as

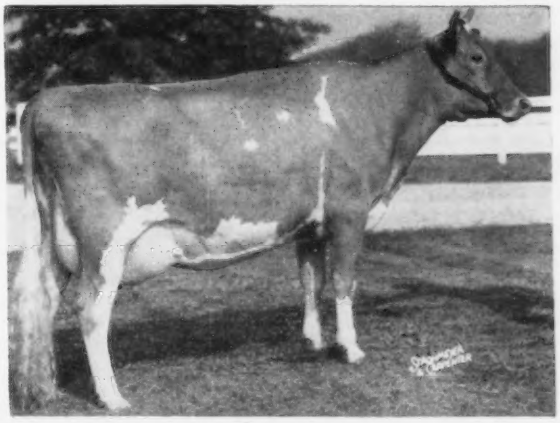

Normandy Moonbeam
17982—816—Sr3—305C—2x

a regular member of the Normandy herd, standing in one of the regular tie stalls, receiving the regular ration provided the rest of the herd, which is built around good pasture, hay, corn silage and a 13.5 per cent protein grain mixture. No beet pulp or wet feed is given the herd, which last year averaged 9996 lbs. of milk and 505 lbs. of fat on 47 head. Also, as in her first lactation, she was milked along with the rest of the herd, by machine, by Minor Jarrett who also feeds, milks and cares for the entire milking herd.

This great cow is also classified Excellent, having started out as Very Good in 1955 and made Excellent in 1957 after her two National records were made. Her recent classification breakdown reveals she is rated Excellent in nine of the 13 individual breakdowns.

During the current National record, "Moonbeam" reached 71.9 lbs. per day in her third month and averaged 45 lbs. the last month of her record. Her high month was 2145 lbs. of milk, and she never weighed in less than 1415 lbs. of milk, which was the ninth or last complete month. Her third record is now in progress and she has milked up to 74.6 lbs. after calving. "Moonbeam" has calved three times. Her first calf, born September 16, 1954, was a heifer that died three days later. Her second calf, born after her National two-year-old record, on November 30, 1955, was a bull, sired by Woodacres Maxim Leader (Fairlawn Actor's Leader—Lauxmont Maxim Velour, classified Excellent five times, 13941—621—Sr2—365—3x), and is now owned by Milton Miller, Smilin' Acres Farm, Rockford, Illinois. The third calf was born on February 4, 1957, to start her third lactation, a bull, also sired by Woodacres Maxim Leader.

The sire of Normandy Moonbeam is Blakeford Transfer, the senior herd sire at seven years of age. Bred at Blakeford Farm, Queenstown, Md., "Transfer" is a son of Blakeford Tranquil, twice Excellent, with five records up to 15706 lbs. of milk and 748 lbs. of fat, CC, 3x. She has three AR sons and four AR daughters, including Blakeford Tranquility and Blakeford Treasure. Purchased as a six-months-old calf, March 24, 1950, on the recommendation of Mike Seath as the bull to add some stretch and scale to the herd, "Transfer" was used heavily at Normandy so that today his 38 daughters make up approximately half of the herd, and 20 cows are bred to him. Starting November, 1956, an agreement was made with the Central Ohio Breeding Association, Columbus, Ohio, whereby semen is collected from "Transfer" at the farm, flown to Columbus and frozen semen made available to any breeder through COBA.

Only seven daughters of "Transfer," bred at Normandy, have left the farm. Normandy Charity, as a bred heifer, was consigned to the 1955 Indiana Fall Sale, where she was top selling female, going to Gerald and Russell Riggs, Shirley, Ind., where she classified Very Good as a two-year-old and made 9633 lbs. of milk and 519 lbs. of fat, Sr2—HIR—365—2x. Normandy Arleen, 9997—521—Jr2—365C—2x, was sold in the 1956 Indiana Fall Sale and was purchased by C. C. Cochard, Greenfield, Indiana. Two were sold as calves for 4-H projects and three were sold in dam. Of the latter, Golden Harvest Retha, 11775—625—Jr2—365—3x, is owned at Golden Harvest Farm, Bridgewater, Conn., her dam being Normandy Retha, that was sold in calf to "Transfer" in the 1951 Franchester Sale for $1,500; another, the daughter of Normandy Denean, sold in the 1951 All-American Sale, Des Moines, Iowa, and was purchased by F. J. Moore, Shamrock Farm, Minneapolis, Minn., while the third is Hoosier Heart Gypsy, the 4-H heifer owned by David Cochard, Greenfield, Ind., that was the 1956 All-American two-year-old.

Twenty-seven daughters have calved at Normandy, 20 of which have completed their first records and seven have completed two records. Every daughter of "Transfer" at Normandy that has calved (except one that died) has been put on test, and the first two unselected daughters, out of dams by six different sires, compile the following unofficial proof on a 305-day—ME—2x basis:

23 daughters:	
29 records av.	10786—5.2—542
23 dams:	
34 records av.	9188—4.9—459
	+1598+0.3+ 83

Two of the daughters of "Transfer" are now class leaders and one other is pending. In addition to "Moonbeam," Normandy Garnet, the oldest daughter, in 1955 made a record of 14136 — 686 — Jr2 — 365C — 2x, which was second in milk and fourth in fat when completed and is currently fourth in milk behind "Moonbeam." Her second record was 12661—607—Sr3—365—2x, and she is on her third, showing great prospects for another class leading record.

Twenty daughters of "Transfer" have been classified, all above the line, and have included four that were Excellent, 15 Very Good and nine Desirable.

The dam of "Moonbeam" is Normandy Minetta, that has records of 12613 — 574 — Sr2 — 365C — 3x and 11537 — 553 — 5yrs — 305C — 2x. She has two other daughters, full sisters to "Moonbeam," Normandy Melody (VG), with 12733—585—Jr2—365—2x (pending), and Normandy Juanita (VG), on test as a three-year-old and also going strong.

The maternal grandsire is Normandy Majestic, that has seven daughters left in the herd that will average 10000 lbs. of milk. The maternal granddam is Normandy Mary Ann, that was grand champion at the 1949 Indiana State Fair as a three-year-old and first prize Indiana four-year-old in 1950. Making 13740 lbs. of milk and 652 lbs. of fat, Jr3—365—3x, she was consigned to the 1950 Franchester Sale where she went to Golden Harvest Farm for $6,000.

One "Transfer" son, Normandy Steadfast, was used as a junior herd sire. He was out of Seco Rosette, classified Very Good in 1947 and again in 1955 at 11 years. "Rosette" has a record of 14828—833—5yrs—365C—3x and has four daughters, including Normandy Primrose, Excellent, with 12435—704—Jr3—365C—2x, and two granddaughters in the herd. This young bull was bred to 25 cows and then sold in the 1956 Indiana Fall State Sale, where he was the top selling animal at $3,000 to M. W. Walker, Alexandria, Louisiana.

Normandy Farm, owned by Mr. and Mrs. H. C. Krannert, who developed the Inland Container Corporation, Indianapolis, was started in 1936 with many of the original animals purchased for the herd from Boulder Bridge Farm in Minnesota. Coronation Rose King and four of his daughters were purchased in 1937 from Arthur Galusha. The maternal grandsire of the new class leader, Normandy Majestic, is a descendant of one of these daughters, being a grandson of Coronation Wistaria. Kenneth Tate, the manager since 1938, and at Normandy Farm since its beginning, March 1, 1936, has established a reputation for always having the farm and herd in top condition and directing an efficient operation.

This is the fourth class leader developed at Normandy, the first being Nancy Hanks of Silver Maples, when she completed a record of 20074 lbs. of milk and 1087 lbs. of fat, 365—3x at seven years.

Sire: Blakeford Transfer.
Dam: Normandy Minetta.
B. & O.: Herman C. Krannert, New Augusta, Ind.
Born: March 17, 1952. Calved: Nov. 30, 1955.
Calved: Feb. 4, 1957.
Supervised by Purdue University, Lafayette, Ind.
Number of Milkings Daily: 2.
Began Test: Dec. 3, 1955. Finished: Oct. 2, 1956.

	Milk	Fat	Days On Test
Record:	17982	816	305

Highest Fat Producer of the Breed on 2x Milking

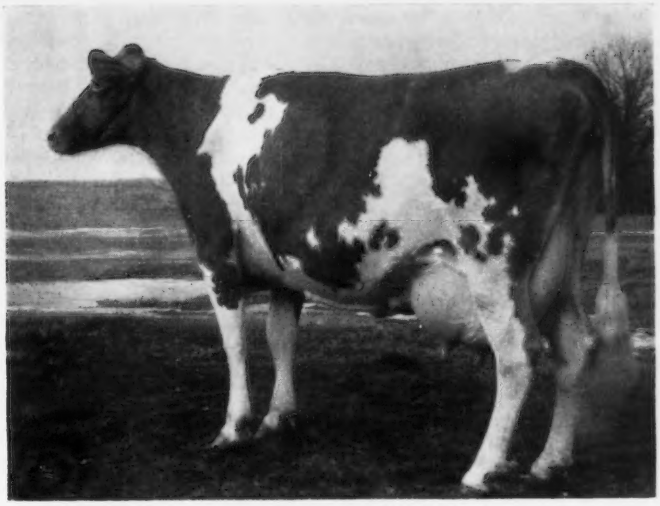

By M. L. Dawdy

LANGMEADOW CAMEO — 1st Fat Production— 2nd Milk Production — 22811—1287—5Yrs—HIR—365—2x

At 5:00 p. m., on February 24, before an assembled group of nearly 80 people, Langmeadow Cameo, owned by Howard H. Colby, Colby Dale Farm, Romeo, Mich., produced 27 lbs. of milk to bring the day's total to 53.8 lbs. and close the 365th day of her record, which has established new production history in the Guernsey breed. For some weeks it was obvious that "Cameo" was destined for a National record, and Mr. Colby and his staff had arranged a suitable ceremony for the occasion of the final milking. This last day's production brought Cameo's total production to 22811 lbs. of milk and 1287 lbs. of fat, with an average test of 5.6 per cent, to not only be the new National record for fat and second in milk in the mature, HIR—365—2x division, but to write the following in Guernsey History:

1, The highest fat record of the breed on twice daily milking, regardless of division, either AR or HIR.

2, The highest fat record of the breed in HIR on either two-time or three-time milking.

3, The second highest milk production in HIR on two-time milking, the record of 23107 lbs. of milk having been made official only 14 days earlier.

4, The second highest milk record of the breed on two-time milking, regardless of division, either AR or HIR.

5, The third highest milk production in HIR on either two-time or three-time milking.

6, The fourth highest fat production of the breed, regardless of division, either AR or HIR.

7, The second highest fat record on twice daily milking ever made in any breed.

This represents the 16th class leading record finished at Colby Dale, all of which, prior to Cameo's current record, have been guided by Larry Fisher. In fact, counting both milk and fat, Colby Dale cows now hold no less than 20 places in the current class leading records. All cows have been on twice daily milking for several years, and all tested yearly on HIR. What is known at Colby Dale as "Larry's barn" accommodates 32 cows, milked by machine by Mr. Fisher alone, who also does all the feeding and other care, in addition to the care of 11 head of other animals adjoining this unit.

About two years ago, Ted Binion joined the "team" and was assigned a barn housing 50 head, all in stanchions, tie stalls and six calving stalls and con-

Posing with the new production queen are her proud owners, Mr. and Mrs. Howard Colby, at left, with Howard Rainier, manager of Colby Dale Farms, center right, and Ted Binion, her milker, at the halter.

sisting largely of the older cows. In this unit, Ted and his three sons, all of school age, do all the milking, feeding and have complete care of the 50 head. Much to the delight of everyone at Colby Dale, it was discovered that Ted had the ability to carry on the producing ability of these cows, many of them class leaders under Larry Fisher in their younger days. Among this group was the new champion, Langmeadow Cameo, that becomes Ted's first National champion. At the moment, however, Langmeadow Minnie, that has already made four class leading records, is giving much promise at nine years of age, having milked up to 96 pounds per day in her current lactation and at the same point is ahead of "Cameo." Throughout Cameo's sensational record, her "partner" was Ted, or one of his sons.

Howard H. Colby, owner of Colby Dale Farms, welcomes the 70 to 80 guests to the party honoring Langmeadow Cameo.

"Cameo" calved February 23, 1956, and for the first nine months of her record ran with the rest of the herd and received the regular ration consisting of pasture in season, plenty of hay and corn silage, and the regular grain ration which is built around whatever home-grown grain is available, as no commercial grain mix is used. For these first nine months of her record, in addition to roughage, she received approximately 20 pounds of grain per day, but during the last three months, when it was apparent a record was in the making, she was rewarded with a commercial mix at about 25 pounds per day. Her high day during the record was 88.4 lbs. of milk and her high test day was in the second month at 86.4 pounds. She produced over a ton of milk for four months of the lactation, and was never under 1400 lbs. per month for the duration. Neither was she under 50 lbs. per day for the 365 days, and on the final day she milked 53.8 lbs. which tested 6.4 per cent. In fact, her record of just under 23000 lbs. of milk averaged 5.6 per cent for the lactation even with this high milk flow.

A total of 18 separate tests were conducted during the lactation, consisting of the 12 regular tests, three automatic retests, and three surprise tests, performed by seven different testers. It is interesting also to note that on each of the retests and surprise tests she milked more than on the regular tests, which undoubtedly contributed to Ted's confidence in the cow, when at every check test he remarked, "Don't worry, she will milk more."

Disaster struck the third month of the lactation, which might have changed this whole story. While having her feet trimmed in April, "Cameo" threw herself and broke a bone in her foot, resulting in a corn which had to be cut out. For two months she got up only to be milked, and she dropped from her production of well over 100 lbs. of fat per month to a low of 89 pounds. Here, undoubtedly, is a prime example of the compatibility of "man and beast" through the effort of Ted Binion and the urge of "Cameo" to milk, and two months later she was back to over 100 lbs. and "sailed home in a breeze." This incident, however, probably shaved a good 25 to 30 lbs. from her total potential record.

The new champion was classified Desirable in 1953 and Excellent in 1956. She has completed four records as follows: 10463—507—Sr2—HIR—305C—2x, 11714—581—Sr3—HIR—302C—2x, 13535—668—Sr4—HIR—305C—2x, and 22811—1287—5yrs—HIR—365—2x. Her first calf was a bull, which was butchered; her second was a heifer, by Langmeadow Lafayette, that is making over 400 lbs. of fat on 2x as a two-year-old, and the third was a heifer, by Langmeadow Cavalier (Caumsett King Royal—Langmeadow Minnie), that is now a springing heifer, consigned to the 1957 Mid-West Sale. The fourth calf, dropped at the beginning of this record, died, and "Cameo" is due in April, six weeks after finishing her National record.

"Cameo" represents the cross of Caumsett King Royal, Flying Horse Master's Monarch and Cesor Pontiff's Anchor that has been so successful at Colby Dale. The latter sire was purchased in 1941 from George C. Hardy, Washington, Mich., along with some early purchases for Colby Dale, and has made an excellent contribution to the herd. From this combination, Cameo's sire, Caumsett King Royal, has produced six class leading daughters, four of which have been classified Excellent and two Very Good. These, in addition to "Cameo," are Langmeadow Coita (E), 13514—*837—Jr3—HIR—365—2x, first in fat when made and currently fifth in the new HIR classification, that topped the 1953 Mid-West Sale at $3,350, and out of an "Anchor" granddaughter; Langmeadow Calicia (E), out of an "Anchor" daughter that has consecutive two-, three-, four- and five-year old records, 305—2x, from 11407—643 to 14717—794; Langmeadow Connie (VG), out of Langmeadow Minnie, a "Monarch" daughter, that made three consecutive class leading records as a two-, three- and five-year-old of 13115—*742—Jr2—HIR—365—2x to 16646—*920—5yrs—HIR—365C—2x; Langvalley Fanchette (E), 17743—836—7yrs—365C—3x, and Langmeadow Charlotte (VG), *11439—554—Jr2—305C—2x (10th place in milk when made).

Two sons of Caumsett King Royal have been used at Colby Dale. The first was Langmeadow Envy's Royal, out of Willow Brook Monarch's Envy (E at 10½ years), still in the herd and holding third, fourth and fifth places in milk in the old 305C—2x—HIR division (now third, fourth and sixth) with four consecutive 17000-pound records (three in 305 days) and with 120,542 lbs. of milk and 5495 lbs. of fat in eight lactations. "Envy's Royal" was junior champion at Michigan in 1951 and grand champion in 1952. The other son is Langmeadow Cavalier, full brother to Langmeadow Connie, above, out of the great Langmeadow Minnie, already referred to, classified Excellent, with a lifetime production to date of over 100,000 lbs. of milk and off on a potentially sensational record.

Caumsett King Royal was bred at Caumsett Farm, a son of Caumsett Dynamo and out of Caumsett Clara, 14306—725—EE. He was used in the Langvalley herd of Charles G. Lang, Glenarm, Md., then in the herd of V. L. Graf, Imlay City, Michigan. Through the recommendation of Dr. C. L. (Stub) Cole, then manager of Colby Dale, and now head of the Dairy Department at the University of Minnesota, "King Royal" was purchased privately by Mr. Colby from Mr. Graf when he was six years old.

His contribution at Colby Dale has confirmed this confidence in his ability as a sire. He was grand champion at Maryland in 1946 and grand champion at Michigan and fifth at the National in 1947. After four years service at Colby Dale he was butchered because of poor semen, but he left about 20 daughters, nine of which are still in the herd at Colby Dale.

The dam of "Cameo" is Langmeadow Movie Star, classified Desirable in 1950 and sold in 1953 due to breeding trouble. She made 15400—772—Jr3—365—3x and left two daughters. Her oldest daughter was Langmeadow Cinema, classified Very Good, but with an inconsistent production picture of five records from 7661—413—5yrs—HIR—305C to 11416—638—Jr4—HIR—365C, all on two-time milking. Her next daughter was "Cameo." One son, Langmeadow Captain, a full brother to "Cameo," was sold to and used in the herd of Alfred Engelhardt, Armada, Mich., and subsequently sold to the Michigan Artificial Breeders' Co-op in 1955.

The maternal granddam, Langmeadow Actress, was a daughter of Cesor Pontiff's Anchor out of Franchester Novel Cherrie that was purchased in the Franchester Dispersal Sale of 1938. She was classified Desirable in 1950, and had nine records totaling 78877 lbs. of milk and 4092 lbs. of fat, all but one twice daily milking and only three of 365 days duration. Calving 10 times, she had five sons and five daughters. One of the latter, Langmeadow Twinkle, was a class leader with records of 11575—655—Jr2—HIR—365C—2x and 13469—704—Jr3—HIR—365—2x. Another daughter, Langmeadow Naressa, just missed being a class leader with 12492—622—Sr3—300C—2x.

The maternal grandsire is Flying Horse Master's Monarch (Flying Horse Bandmaster — Flying Horse Royal Rose), about whom much could be written. He was used four years at Colby Dale before being sold to the Kentucky Artificial Breeders Association. He now has 73 daughters with 241 records that average 10241—502—305—2x ME, and 56 classified daughters averaging 82.4. Thirty of his daughters are still in the Colby Dale herd. Among the many outstanding daughters he left probably the two best known are Willow Brook Monarch's Envy and Langmeadow Minnie, both classified Excellent.

The Party

Guernsey breeders, state officials, TV and press representatives and many other friends were on hand Sunday, February 24, at Colby Dale Farms, for a special party to celebrate the final milking of this new production champion, Langmeadow Cameo.

When it became a certainty that "Cameo" would set this new National record, the Colbys sent out invitations for all to observe this final milking and enjoy "refreshments and conversation."

Nearly 80 friends had gathered in the milking barn by five o'clock. The herd was in clean, beautiful milking condition. There was plenty of evidence of why Langmeadow cows such as "*Minnie*," "*Connie*," "*Gwennie*," "*Calicia*," "*Cameo*" and others have appeared in class leader write-ups. The visitors were duly impressed.

Howard "Tiny" Rainier, general manager of Colby Dale Farms, started off the festivities by telling about the feed and care given "Cameo" during this record. He then introduced M. L. "Max" Dawdy, national breed representative, who acted as MC during the festivities.

Howard H. Colby welcomed all the guests. He related interesting facts about how he acquired the ancestors of "Cameo" and other good cows in the herd. He paid particular tribute to Tiny Rainier, Larry Fisher, Harold Hayes, Cameo's milker—Ted Binion, and others for the accomplishments at Colby Dale Farms.

Ralston, head of the dairy department, Michigan State University, Ed Wright, president, Harold Dancer, secretary of the Michigan G. B. A., and Floyd L. Greenburg, GOLDEN GUERNSEY representative.

"Cameo" was milked in a special roped off area where all could observe. Ted Binion performed this job for the 730th time. Mr. Brown stripped her. Bob Knisely, production records fieldman for Michigan State University, weighed and sampled this last milking. "Cameo" milked 27 pounds to complete this great record.

During the festivities, John Merrifield made a complete TV feature for Station WWJ-TV. Representatives of the Romeo Observer Press, the Detroit Free Press, Pontiac Press and others were on hand snapping pictures and making notes. An on-the-spot recording was made to go to 800 radio stations through the Club's radio service.

After the festivities, the guests adjourned to the home of Mr. and Mrs. Colby right on the farm for "refreshments and more conversation" that made up a most enjoyable evening. When it was announced that Langmeadow Minnie had milked up to 94 pounds per day on 2x and had unofficial credits of 8320 lbs. of milk and 447 lbs. of fat in 91 days, everyone had one idea, "We'll be back for Minnie's party!"

Weighing and sampling the last milking. Left to right: Howard Colby; Sanford A. Brown, State Treasurer, Gov. Williams' personal representative; Bob Knisely, Michigan State University Production Records fieldman; Tiny Rainier, and Ted Binion.

Sanford A. Brown, Michigan State Treasurer, represented Gov. G. Mennen "Soapy" Williams, and did the stripping following Cameo's last milking.

Other VIP's introduced included Delbert Kingston, executive committee member of the Club, Dale Ball, deputy director of the Michigan Department of Agriculture, N. P "Pat"

Sire: Caumsett King Royal.
Dam: Langmeadow Movie Star.
B. & O.: Howard H. Colby, Romeo, Michigan.
Born: March 4, 1950. Calved: Feb. 23, 1956.
Supervised by Michigan State College, E. Lansing, Mich.
Number of Milkings Daily: 2.
Began Test: Feb. 26, 1956. Finished: Dec. 31, 1956.

	Milk	Fat	Days On Test
Record:	22811	1287	365

Cow Slavery . . .

(*Continued from page 614*)

Silage, hay, straw and some feed eats up $35 of his take. Repairs, taxes, interest, veterinary, family food and clothing, depreciation, debts and incidentals take $22 more. Thus the balance sheet for the day now shows our friend and his wife with $11.75 profit for their day's labor, plus the increased value of a growing herd. Your observations should be that this is not much of a labor income and not much of a return on their investment. All this is true, but the man is a cowman. He has faith in Guernsey cows and lives in hopes of a better price for his milk. Another two cents a quart for milk on the city market would give our dairyman friend quite a boost in his income and this coupled with the sale of some breeding stock would make his operation much more attractive.

As dairy help becomes more "dollar and time" conscious, cow owners will reach a place where they have to have more money for their milk or close the doors on those fancy cow barns to save labor. The boot out of a nice barn is not enthusiastically received by all the cows, but intelligence and moderation in making the change soon causes owners to wonder why they had not made the change sooner. Once out, it is not too tough to hold the production level and take advantage of the labor savings the change made.

The cow population for the most part respond to being outside when there is plenty of good silage and hay that can be eaten cafeteria style. However, there are some of the girls that exhibit some objections to the change. For instance, there is "Goldie," a 10-year-old hand-fed milk producer that has a 12,000-lb. lifetime average. She exhibits confusion at the change and stands around mutely asking for help, a warm barn and a bucket of beet pulp. Another large, thick two-year-old bossy called Illa goes into ecstacy over the opportunity for unlimited eating and proceeds to get thicker and rounder each day without realizing that she is eating herself right into the butcher shop.

A sharp, dairylike, aggressive three-year-old called Penny, with 10,000 lbs. of milk on her first lactation, finds a spot in front of the feed bunk and refuses to be dislodged. She lives her life eating, drinking and resting as she likes and only her trips to the milking parlor are mandatory.

Another resident of our housing unit is an oldtimer that has an 11,000-lb. yearly average. Ramona is her name and she enjoys her outside life, but with her pendulous udder that doesn't milk out evenly, she is a constant source of trouble and worry. Her days in the parlor will be short.

Replacements in the parlor get acclimated rapidly if they come from loose housing heifer units, but cows assembled from here and there and everywhere have to go through some sorting. Some don't milk out, some get fat, some aren't aggressive enough and others are just too timid; but in the final analysis it takes a better cow to keep going in a loose housing unit and that is what we are trying to breed.

In summarizing, a young dairyman to be a success as a Guernsey breeder in today's economy has to have more money, more training, more intelligence, more personality, more patience and more love for his work than a young man entering most any other profession. Like running a hospital, a children's home or a Penal institution, cows still take constant intelligent supervision, and if you call that being a slave to her, then probably that is the price that has to be paid to gain the title of a good cowman.

Thomas K. Martin

FUNERAL services were held in Van Nuys, Calif., on February 18 for Thomas K. Martin, a former member of the Board of Directors of the California Guernsey Cattle Club. He served on the Board from September, 1951, to April, 1955, and had dispersed his herd nearly two years ago when Los Angeles County subdivisions took the toll of his acreage near Northridge. He was a member of The American Guernsey Cattle Club, having joined on October 22, 1948.

He was preceded in death by his wife, Olive, from the loss of whom he never recovered. Surviving, besides brothers and sisters, are a son and a daughter.

Tommy had worked 22 years for Adohr Milk Farms, making his first selection trip for them to the Northwest in 1925. He was well known in Holstein as well as Guernsey circles, and five years later started bringing in some of the influential Guernsey foundation females, along with several bulls, that made history in California. Among them were some cows from the Dan Barclay herd, whose stamp is still impressed on the Adohr cattle.

After his time with Adohr, and two years at Rocky Hill, he started his own dairy in Northridge in 1935. His seven San Fernando Valley routes were eventually sold to Arden, and he then became one of the good, commercial dairymen of the Los Angeles milkshed.

Tommy Martin "made" many a small Guernsey sale, his theory being that he could always find room for a good one. One of his first purebreds was purchased from John Suglian, at a Bakersfield Sale in 1946, thus beginning a Guernsey friendship that stood until the latter's death. All sales and Guernsey activities were attended together. In 1954, at the Western Guernsey Classic, he purchased the top, Adohr Beau's Precise, some of whose forebears he had selected for Adohr many years before. As his single entry at the California State Fair that year she took every ribbon and honor available from grand championship down! As a Sr3—365—3x, she produced 17457 lbs. of milk and 910 lbs. of fat, as well as classifying Excellent in the Shamrock Dairy herd in Tucson, Ariz., where she went from his dispersal in 1955. If a donation heifer was offered for a good cause, it was often Tommy who bought it—or offered it. He liked to support such activities as the FFA Sale at the Bakersfield High School, and contributed each year to the awards for their annual judging contest.

A. W. TELFER

Albert Burger

ALBERT BURGER, Sebastopol, one of California's oldest Guernsey breeders, died in February from a long-suffered heart ailment, for which he had been hospitalized several times during recent years. Although his herd was a small one, he has left an enduring monument to his ability as a dairyman and his eye of selection.

His records were outstanding, and among the National class leaders of the breed, several records still continue to hold their place after several years. Among them is the Sr2—305C—2x record of Elmcrest Prophet's Pauline, made in 1951, of 12870 lbs. of milk and 660 lbs. of fat. She classified Excellent and sold the same year to McDonald Farms to top the Western Guernsey Classic at $3,200. Out of his herd of 10 registered Guernseys, K. C. Sly persuaded Mr. Burger that same year to consign his second Excellent, Dorella Elect's Shirley, that was purchased in the McDonald Farms Sale by Dunwalke Farms, Inc., for $4,600.

Mr. Burger was a member of The American Guernsey Cattle Club, having joined on June 6, 1951.

Surviving, with Mrs. Burger, is a son and a daughter.

A. W. TELFER

ROSEWOOD FARM, Roselle, Ill., owned by W. H. Odlum and managed by Marvin Fansher, reports a DHIA average of 10240 lbs. of milk and 540 lbs. of fat on 65 head last year.

Home of . . .
High Test and Production
VISIT → FLYING HORSE FARM
South Hamilton, Mass.

THE MELODY MASTER DAUGHTERS ARE PRODUCING LOTS OF MILK
FIRST TEN DAUGHTERS AVERAGE 13655 LBS. MILK,
717 LBS. FAT, ALL 2-YEAR-OLDS BUT ONE

ALL-AMERICAN AGED BULL, 1954

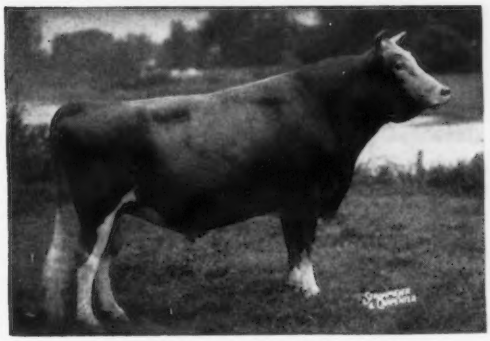

FLYING HORSE MELODY MASTER
1st prize 2-year-old, Sr. & Gr. Ch. Bull, Topsfield, 1953. Sr. & Gr. Ch., N.G.S., I.D.S., 1953. Sr. & Gr. Ch., Topsfield Spring Show, 1954 and 1955.
Sire: **FLYING HORSE MUSICMAKER, AR**

His Dam

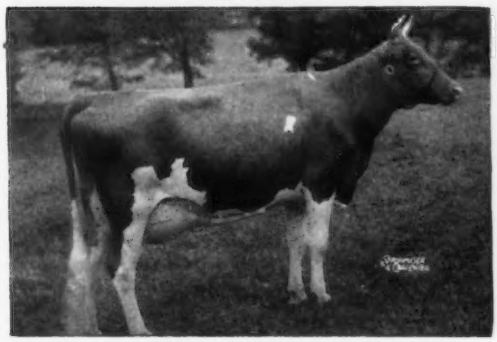

CATAMOUNT MELODY
12360—751—GG, 14047—848—AA
Excellent 1948 at 11 years.
5 AR daughters, 9 breeding sons.
Sire: **Mussolini, AR**
Dam: **Argilla Lute,** 13331—753—AA

NOTE THE UNIFORM PRODUCTION

FLYING HORSE HARMONY'S LUTE
15338—838—Sr2—3x in 356 days

FLYING HORSE HARMONY'S JULIA
14757—815—Sr3—365C—3x

FLYING HORSE HARMONY'S BETTY
13482—738—Jr2—365—3x

FLYING HORSE HARMONY'S DOTES
15194—738—Jr2—365C—3x (pending)

FLYING HORSE HARMONY'S ELLEN
14764—697—Sr2—365—3x

FLYING HORSE HARMONY'S LUTE
13227—687—Sr2—365—3x

FLYING HORSE HARMONY'S FLUTE
12778—681—Jr2—365—3x

FLYING HORSE HARMONY'S DOROTHY
11413—681—Jr2—365—3x

FLYING HORSE HARMONY'S ROSE
14227—670—Jr2—365C—3x

FLYING HORSE HARMONY'S HOLLY
11377—634—Sr2—365C—3x

•

WE HAVE SEVERAL VERY PROMISING MELODY MASTER SONS FOR SALE — SEND FOR PEDIGREES AND PRICES.

T. B. Accredited — VISITORS WELCOME ANYTIME — Mass. Abortion Free No. 60

FLYING HORSE FARM
South Hamilton, Massachusetts

Please address correspondence to . . . COREY C. GAREY, Manager — GRAHAM FOSTER, Herdsman

Something New

Allied Milk Meter

THE Dairy Equipment Company, 1444-46 E. Washington Avenue, Madison, Wis., manufacturers of Dari-Kool bulk milk coolers, announces the introduction of the first milk meter for the measurement of the quantity of milk pumped from the farm bulk milk cooler to the pick-up tanker. There has long been an acute need for a milk-meter as it can simplify bulk cooler installations and eliminate calibration problems. The Allied Milk Meter can be cleaned "in place," or easily dismantled without the use of any tools, for thorough sanitation. The component parts of the meter can be re-arranged for installation in cabinets of tankers now in use, or be installed by the tanker manufacturer on new models.

How To Figure Out A Good Dairy Ration

THE Dairy Husbandry Research Branch of the Ag Research Service has just issued a revised version of its pamphlet (ARS 52-35) on How To Make Up An Economical Dairy Ration. In text and tables, it clearly explains what feeds to use in a dairy ration that will furnish the most digestible nutrients at the least cost and at the same time supply enough digestible protein. An important addition to the present edition of this pamphlet is a table that estimates the most profitable level to feed grain at different price relationships for milk, grain, and hay, or hay equivalent. If you want a copy write the Office of Information, U. S. Department of Agriculture, Washington 25, D. C.

New Silage Preservative on Market

BACK in September, 1938, J. W. Bartlett, Professor of Dairy Husbandry at the New Jersey Experiment Station, wrote concerning his initial silage experiments with molasses dehydrated into citrus pulp as a preservative:

"The material (silage) is as good as any I have ever seen and promises to be something very much worth while. We, of course, have not started any research on it as yet because we are just taking off the top layer of the silo.

"I am sure Mr. Cocke (Editor's note: Mr. Emory Cocke is president of the Suni-Citrus Products Company, Haines City, Fla., makers of Suni-Citrolas for Silage) will be interested in knowing how promising his material looks as a carrier of molasses. You will recall that we did not lose much juice from the silo even though the moisture content of the oats was high."

This two-way—two-bottom—International Harvester roll-over moldboard plow will turn the entire field without making a back furrow. *When the operator reaches the end of the field, he'll raise the plow with the Hydra-Touch on the tractor. Another Hydra-Touch control will cause the roll-over unit to operate, rotating the two sets of bottoms. With the plow in this position, the operator will plow back the same furrow, this time throwing dirt to the left.*

Experiments on farms and college experiment stations along with Eastern Seaboard have continued over the years. Today, proof is on hand that Suni-Citrolas, which is basically citrus molasses in citrus meal, more than lives up to its promise of 18 years ago.

For instance, Professor H. B. Henderson, head of the University of Georgia's College of Agrculture Dairy Department, reports:

"We have had less seepage when we added 250 lbs. of this product per ton rye, rye grass and crimson clover when ensiling, than we had from silos without preservatives. (Editor's note: Some dairymen use only 100 lbs.)

"It appears, just from observation of the cow's weights, that there was a slight advantage in gain in favor of the Citrolas. All the cows gained while on the experiment. Maximum daily consumption of the Citrus Meal silage was 84.4 lbs., while maximum consumption, on any day, of the Citrolas silage was 90.2 lbs. Incidentally, it was the same cow that had maximum consumption on both silages.

"I am sure we can safely say that under all circumstances both the Citrus Meal and the Citrolas were very palatable. I don't recall that we have ever been able to get any type of silage consumed in as large quantities as we did in this experiment. Certainly any dairyman who is desirous of using either Citrus Meal or Citrolas will be very happy with the results."

Similar glowing reports of the effectiveness of Suni-Citrolas as a preservative for silage, are being receiver regularly by the Suni-Citrus Products Company.

Mr. Cocke states that, like Sweet Suni-Citrus Pulp, sales of Suni-Citrolas for Silage will be only through regular, established feed trade channels.

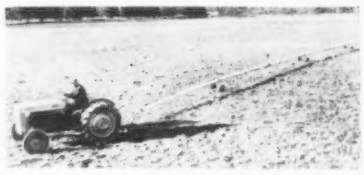

Revolutionary New Method

Pictured is a revolutionary new method of moving as much as a quarter-mile of sprinkler line as a unit—by tractor. Amazing new wheel-and-axle assemblies of Wade Rain Power-Shift "pivot" automatically to follow the tractor. The sprinkler line itself rolls laterally across the field, moving about 30 feet in each of two quick moves, while the tractor moves only slightly further, about 45 feet. Tractor stays out of crops, moves lines from attachment at each end. Between moves, the tractor travels only in field borders.

Increase Profits by New Livestock Pest Book

LIVESTOCK raisers, who annually lose over $500,000,000 from livestock parasites, have been offered a new book by the California Spray-Chemical Corporation which graphically illustrates the best accepted methods for drastically cutting these losses. Called the Ortho Livestock Pest Book, the new edition is a completely revised and profusely illustrated successor to previous livestock pest books — and is available free from Ortho dealers.

This latest, approved, practical information has been compiled with the technical assistance of Dr. Edward G. Batte, expert research veterinarian, and shows how livestock raisers can increase their profits through proper sanitation and sound pest control measures.

The contents of this valuable Ortho Livestock Pest Book includes sections on beef cattle, dairy cattle, hogs, poultry, sheep and goats, horses and mules, control of flies and the highly damaging screw worm as well as a section on farm safety practices.

It Has Been Our Policy...

To offer only those bull calves we would use in our own herd. This one is no exception — he carries the blood of our V family, plus a double cross to Old Prediction through his dam.

His Dam

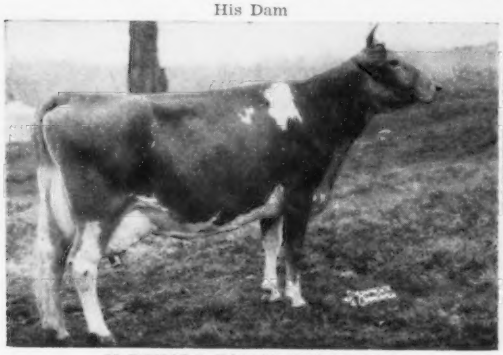

McDONALD FARMS PRE KAREN
Excellent '52—VG '47 '48
15842—774—6yrs—365C—3x
Sr. & Gr. Ch., I. D. E., 1949

His Sire's Dam — The V Family

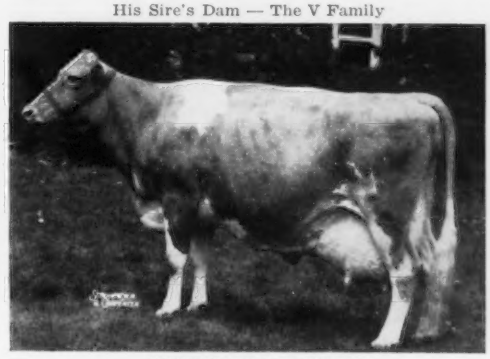

VIRTUE OF ALDARRA
Excellent '56
17977—883—5yrs—365C—2x
(see pedigree below)

This young bull, born January 5, 1957, carries as much production as any bull we have offered for sale.

Sire:

HENSLEE FARMS GALAHADS VIRGEL
Now has 10 daughters in herd.

LANGWATER SIR GALAHAD
8 PR sons, 24 tested daus. 1 over 700, 2 over 600, 11 over 500 lbs. 17 daus. classified, 3 E, 7 VG, 5 D.

Henslee Farms Lady Jenny (VG)
13943—700—Sr4—365—2x

Henslee Farms G. Nona (E)
13339—593—Jr2—365C—3x
13392—599—Sr4—365C—2x
15652—682—6yrs—365C—2x
13967—601—7yrs—365—2x
Classified VG '52—E '56

Henslee Farms Lady Bunny (E)
12601—593—Jr2—365C—3x
Classified E '52—VG '53

VIRTUE OF ALDARRA (E)
11591—622—Jr3—305C—2x
13175—623—Jr4—305C—2x
17977—883—5yrs—365C—2x
1st 4 Yrs., Ky., 1953. Sr. & Gr. Ch., Ky., 1953. 1st Aged, Ky., 1954. 1 tested dau.

Western Glow Fame's Virtue (E)
*15190—635—Jr2—365—2x
Honorable Mention All-American 2-Year-Old, 1954.

LANGWATER PATRICIAN
45 PR sons, 32 tested daus. 1 over 900, 1 over 800, 2 over 700, 5 over 600, 15 over 500 lbs. 9 daus. classified, 2 VG, 3 D.

Patrician Girl of The Glen (VG)
21493—986—7yrs—365C—3x

LANGWATER BLEND
10237—609—EE—3x
11878—642—9yrs—365—3x
1 tested dau.

Langwater Placida
11383—614—F—3x
13955—724—Jr4—365—3x

WESTERN GLOW MAY'S ROYAL
17 PR son, 45 tested daus. 1 over 900, 5 over 800, 9 over 700, 18 over 600, 27 over 500 lbs. 38 daus. classified, 5 E, 14 VG, 16 D.

Cedarcroft Hope (VG)
19840—908—8yrs—365—3x

WESTERN GLOW PATIENCE (VG)
9169—429—EEE—2x
9845—485—Sr4—305—2x
3 tested daus.

Countess of Aldarra
8333—409—Sr4—305C—2x

Western Glow F Peaceful
7918—391—Jr2—HIR—305C—2x

Dam:

McDONALD FARMS PRE KAREN
VG '47 '48 — E '52
10350—522—Jr2—365—3x
15842—774—6yrs—365C—3x
11499—558—7yrs—305C—2x
Sr. & Gr. Ch., I. D. E., 1949.
2 tested daus.

McDonald Farms High Odette
9442—513—Jr2—365—3x
10053—522—Sr3—365—3x

Henslee Farms Leading Lady
7269—381—Jr2—305C—2x

McDONALD FARMS PREDICTION
All-American Sr. Get, 1954, 1955. Peer Trophy, N. G. S., 1950, 1951, 1954, 1955. Quail Roost Maxim Trophy, N. G. S., 1950, 1951, 1952, 1954, 1955. 10 progeny have sold at auction for over $5,000 and 25 for $2,000. 96 daus. av. 9173—471 (305—2x—ME). 82 classified daus. av. 84.6 90 PR sons. 106 tested daus. 1 over 1000, 4 over 900, 8 over 800, 20 over 700, 52 over 600, 78 over 500 lbs. 98 daughters classified, 7 E, 46 VG, 35 D.

McDonald Farms Pre Psych (VG)
All-American 3 Best Females, 1955.

McDONALD FARMS DORCAS
11130—585—GG, 12435—714—EE
3 tested daus.

McDonald Farms Le Phoebe (VG)
9134—539—Jr2—365C—3x
11517—653—Sr3—365C—3x

McDonald Farms Genora (VG)
10771—563—5yrs—365—3x

FOREMOST PREDICTION
Peer Trophy, N. D. S., 1940, 1941, N. G. S., 1947, 1948; Quail Roost Trophy, N. D. S., 1941, N. G. S., 1947, 1948, 10 Excellent daus., highest for any bull in the breed. 85 PR sons. 101 tested daus.

VALLEYWOOD HARRIET
14223—781—CC—3x
3 tested daus.

McDonald Farms Gem
(VG '47 '48—E '50)
14107—759—Jr4—365C—3x

McDonald Farms Harriet
(VG 3 times)
13013—718—5yrs—365—3x

FOREMOST PREDICTION
Peer Trophy, N. D. S., 1940, 1941, N. G. S., 1947, 1948; Quail Roost Trophy, N. D. S., 1941, N. G. S., 1947, 1948. 10 Excellent daus., highest for any bull in the breed. 85 PR sons, 101 tested daus.

GREEN MEADOW ROSETTE
11808—616—BB, 13329—679—A
4 tested daus.

McDonald Farms Choice
12618—677—DD—3x

Myhaven Twilight (VG)
12816—620—A—3x

McDonald Farms Eunice (VG)
10867—586—DD—3x

This young production-bred bull is priced to sell — write for details.

HENSLEE FARMS

GOLDEN GUERNSEY

Route 2, Box 454
ARLINGTON HEIGHTS, ILLINOIS
Phone: Clearbrook 3-7347

EDWARD B. HENSLEE
Owner

FLOYD KRAUTER
Manager

Surge FENCER

***The Stock Controller with the* MERCURY SWITCH**

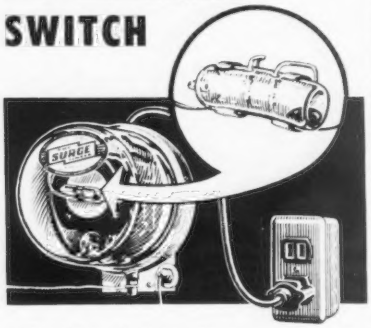

Backed by Organized Surge Service

SEE YOUR SURGE DEALER

Calendar . . .

(Continued from page 598)

Meetings

MARCH

March 18-22. Farm & Home Week, Cornell University, Ithaca, N. Y.
March 23. Wayne County, N. Y., G. B. A. Annual Tour to Tarbell Guernsey Farms, Smithville Flats, N. Y.
March 23. Ohio G. B. A. Annual Meeting, Youth Center, Ohio State Fairgrounds, Columbus, Ohio.
March 28. Bucks County, Pa., G. B. A. Annual Meeting, Grange Hall, Plumsteadville, Pa.
March 29. Essex Country G. B. A. Annual Meeting, Colonial Country Club, Wakefield, Mass. Meeting 10:00 a. m., luncheon 1:00 p. m.
March 30. New Jersey G. B. A. Annual Spring Meeting and Luncheon, Forsgate Country Club, Jamesburg, N. J., 12:00 noon.

APRIL

April 1. Connecticut G. B. A. Annual Meeting, Waverly Inn, Cheshire, Conn.
April 1-4. 50th Anniversary Maine Farm and Home Week, University of Maine, Orono, Maine.
April 2. Massachusetts G. B. A. Annual Meeting, Framingham Motor Inn, Framingham, Mass.
April 4. Maine Guernsey Meeting, University of Maine, Orono, Maine.
April 5. New Hampshire G. B. A. Annual Meeting, Town Hall, Boscawen, N. H.
April 11. Rhode Island G. B. A. Annual Meeting, Stone Bridge Inn, Tiverton, R. I.

E. M. Granger, Jr.

Auctioneer

Thompsonville, Conn.

AN OUNCE OF CORONA is worth a POUND of CURE

Avoid major infections from minor udder-teat injuries with the healing help of comforting Corona. Rubs in—Stays on. Anti-chap. At druggists or direct postpaid, ½ lb. $1.10. Sample 10c. CORONA, Dept. E15A Kenton, O.

Udderly Perfect! It's Antiseptic!

CORONA ANTISEPTIC OINTMENT BUILT ON LANOLIN

The MAJOR Ointment for MINOR Skin Injuries & Irritations since 1906

NYLON NECK TAGS!

Here's the newest tag on the market! Tough, white nylon material. Will not crack or become brittle... even in coldest weather. Large, black, engraved figures easy-to-read at a distance. FULLY GUARANTEED. Priced only 40c ea. in lots of 100 or more; 45c ea. ind.; Key rings, 15c ea.

SEND FOR WESTON'S COMPLETE CATALOG, FREE!

WESTON Manufacturing & Supply Co.

1933 Speer Blvd., Denver, Colorado

Big Growthy Calves —early rumen action

with Calf Manna and Suckle

CALF MANNA, fed from the very first day, grows big, smooth, deep-bodied calves. This early feeding of Calf Manna activates and increases vitally important rumen organisms . . . builds extra capacity in the paunch. Calves then start eating grain and inexpensive roughage as early as 2 weeks of age. This head start puts big, uniform heifers in the milking string early. Only 100 lbs. of Calf Manna plus 25 lbs. of Albers Suckle and grain and hay will produce big, growthy calves to four months for approximately $22.

Albers Research Director, examining calf's rumen through a "window." Over 6,000 calves have been tested in Calf Manna-Suckle research.

Here are six reasons why you should start feeding Calf Manna now:

1. Big growthy calves
2. Early rumen action
3. Fewer scour problems
4. Less calf mortality
5. Profit-making "bloom" and uniformity
6. Low cost due to higher concentrated nutrition

Any feed dealer can get Calf Manna for you. If you'd like a copy of "10 Private Feeding Formulas" which have meant bigger profits to leading dairymen and beef men, plus a free sample of Calf Manna...

write to us today.

ALBERS MILLING COMPANY

Dept. DBG-37, 1016 Central Street
Kansas City 5, Missouri

A DIVISION OF CARNATION COMPANY

Calf Manna

April 20. New Jersey Adult Judging School and Field Day, Hominy Hill Farms, Colts Neck, N. J.
April 25. Wayne County G. B. A. Spring Banquet, Presbyterian Church, Sodus, N. Y.
April 27. California Guernsey Cattle Club Annual Meeting, Capitol Inn, Sacramento, Calif.
April 27. New Jersey Youth Judging School and Calf Sale, Belle Terre Farms, Inc., Freehold, N. J., Joseph Broadhurst, judge.
April 30. Annual Meeting of the New York State Guernsey Breeders' Co-Op., Inc., Hotel Onondaga, Syracuse, N. Y., 10:00 a. m.

MAY

May 15. 80th Annual Meeting of The American Guernsey Cattle Club, Statler-Hilton Hotel, Dallas, Tex., 10:00 a. m.

JUNE

June 15. Maine Guernsey Field Day, Clearview Farms, Winthrop, Maine.

AUGUST

Aug. 7. New Hampshire G. B. A. Parish Show, Fairgrounds, Hopkinton, N. H.
Aug. 23. New Jersey State Guernsey Show, Fairgrounds, Trenton, N. J. John D. Worthington, III, judge; George Shellenberger, stand-by judge.

NOVEMBER

Nov. 30. New Jersey G. B. A. Annual Meeting and Banquet, Far Hills Inn, Somerville, N.J.

Shows

APRIL

April 13-17. Grand National Junior Livestock Exposition, Cow Palace, San Francisco, Calif.

MAY

May 25. Essex County Spring Show, Fairgrounds, Topsfield, Mass.

JULY

July 2-5. Royal Show, Showgrounds, Costessey, England.

AUGUST

August 2. South Central, Md., G. B. A. Field Day, Howard County Fairgrounds, West Friendship, Md.
August 3. Evergreen Guernsey Classic, Mt. Vernon, Wash. John Merryman, judge.

"1000 Bales
without a Miss"

"I can get good feeding and good-looking bales in alfalfa, grass hay, or straw. I baled about 200 tons this summer and I have gone as high as 1,015 bales without a miss on the knotter."
—Len D. Elliott, Washington.

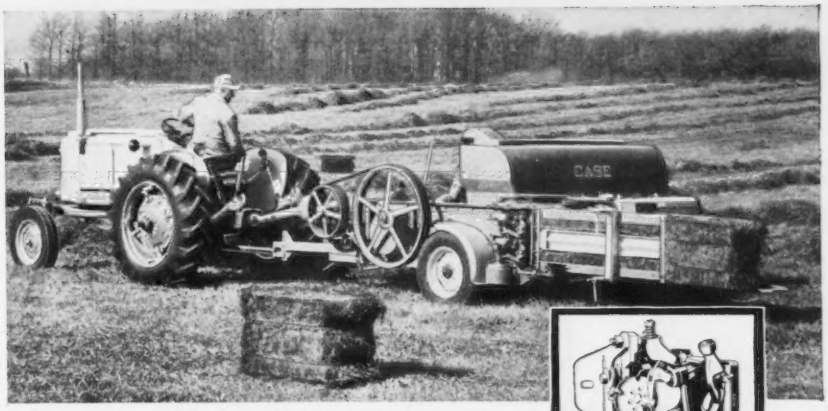

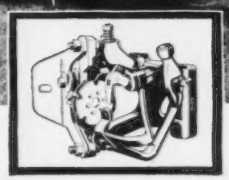

New **CASE**® *Farm-Size Baler with*

Sensational Sure-Tie Knotter

Here is a brand-new baler that brings big-baler features . . . such as overhead feed . . . to the economy-priced class. The new Case 133 has two-inch longer stroke for faster baling in heavy hay . . . two added hay dogs for big, firm bales in fewer strokes . . . fenders shielding knotters and other working parts from dirt and trash to guard you from losing time in field delays. Best of all, its super-simple, positively-timed knotters beat anything you ever saw for tying hundreds . . . sometimes thousands . . . of bales without a miss. You save time and you save hay! You save more of the protein-rich leaves, too, because the new Case 133 handles hay fewer times from windrow to bale chamber, and handles it gently all the way. Shown above with a Case 300 tractor, the 133 baler is on display at your Case dealer. Be sure to see it, and arrange for demonstration.

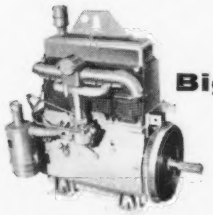

Big Tonnage Balers
with New More Powerful Air-Cooled Engine

Case Big-Bale 160, at left, makes 16x18 bales and the 140, above, makes 14x18 bales. Both are available with PTO drive, with V-type air-cooled engine, and now with the new Case-built axial-flow air-cooled engine. Both give you choice of sure-tie knotter or wire twister that leaves no loose clippings, tucks ends down snug against bale, yet easy to untwist for feeding.

Buy your baler now, get its savings this season. New Case Crop-Way Purchase Plan enables you to buy machines when you need them to work your soil and take care of your crops.

J. I. CASE

J. I. CASE COMPANY • RACINE, WISCONSIN

You make farming a more profitable business when you choose and use full-line Case tractors, balers, combines, and other machines.

Bale More Tons per Twine Dollar . . .

with high-strength, full-measure Case baler twine, treated to resist rodents, insect and mildew damage. For catalog or folders, check items that interest you. Address J. I. Case Co., Dept. C-387, Racine, Wis.

☐ New 133 Baler, 14x18
☐ 140 Balers, 14x18
☐ 160 Balers, 16x18
☐ NAP-3 Baler, 17x22

Name _____

Address _____

→ PRIVATE TREATY ←

→ DISPERSAL SALES • ADVISORY SERVICE ←

→ THE BUTTERFAT SALE ←

BUZZ GAREY

100 Walnut Lane — Morrisville, Bucks Co., Pa.

Telephone: CYpress 5-2941

BARN SIGNS
$3.95 and up.

DEEP LAKES WANDA
BORN 4 14 43 REG 793055
14635 711 SR4
15561 726 6 YRS 365C
S DEEP LAKES WANDERER
D DEEP LAKES PENALOPE
17971 759 6YRS 365
CALVED 8 31 51 DUE 9 7 52 C

COMPLETE WITH LETTERS

WRITE FOR CATALOG
or see Nov. 15, 1955 issue of Journal
BILL CHILCOAT
LAKEVILLE **Connecticut**

NEW! Lower Priced

APPLIED IN 30 SECONDS!

TAG-EZE
Cattle Markers

$12 PER DOZEN PREPAID

- Heavy Aluminum Tag
- Zinc-plated Jack Link Chain
- Heavy "S" Hook Fastener

Tag-Eze Applicator $1.50 Ppd.

NASCO 133

Free Catalog listing complete line. Brass and aluminum markers. Plain and colored Cattle Ear Tags. Livestock supplies.

Est. 1902 **National Band & Tag Co.** Est. 1902
P. O. Box 6-254, Newport, Ky.

Mention the Journal when answering advertisers.

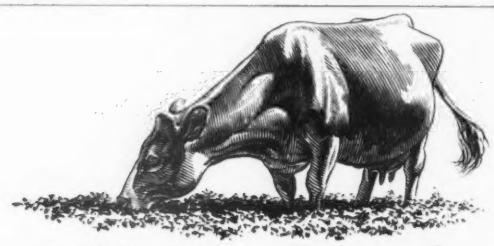

Whatever you feed livestock . . . they need

Dairy cows, beef cattle, hogs and sheep all must have these six essential trace minerals for sound health. Most farms lack one or more of these minerals. Take no chances on costly deficiencies . . . feed Morton T-M Salt.

MORTON
TRACE-MINERALIZED
SALT

Morton T-M Salt, fed free choice, is the sure way to get better results from your feeding program. Your animals get the trace minerals they need along with the salt they eat every day. And trace minerals boost the feeding value of your other feeds.

Feed Morton T-M Salt even if you feed a major mineral. You'll get more meat, milk and wool. Morton uses all the top quality compounds that research has shown are the best available sources of trace minerals. Morton T-M Salt is the finest product of its kind. At your feed dealer's—bags or blocks.

Howland Makes Gift To University of Massachusetts

A RECENT gift of 11 purebred Guernseys has increased the size of the University of Massachusetts herd. President J. Paul Mather recently accepted the animals donated by Weston Howland, owner of Howland Farm, Brattleboro, Vermont. Mr. Howland previously had donated 21 purebred Guernseys to the University in 1955.

The latest acquisition consists of six mature cows, three yearling heifers, one three-month-old heifer, and a six-month-old bull calf. Among the cattle donated was Flying Horse Clara's Butternut, dam of four of the other cattle included in this gift. This 15-year-old cow has a lifetime production of over 120,000 lbs. of milk and 6000 lbs. of fat. She is also the dam of Howland Bandmaster's Drummer, a bull now in service on the University Farm, and one of the original cattle received from Mr. Howland.

A potential herd sire is Howland Bandmaster's Bandleader, the six-month-old bull calf. His dam, Hominy Hill Prince's Harp, produced 16739 lbs. of milk and 1017 lbs. of fat, Jr2—365C—3x, at the Howland Farm, a National record for her class at the time.

The gift of these fine cattle, in addition to those previously received from Mr. Howland, will represent a valuable asset to the Guernsey herd at the University of Massachusetts.

Corner View Farm Sells Bull To Connecticut ABA

¶ Leon Van Quekelberg, Corner View Farm, Newark, N. Y., recently sold the proved sire, Coldspring's B. V. Knight, to the Connecticut Artificial Breeding Association, Inc., Woodbridge, Connecticut.

The bull is sired by Coldspring's Beauty's Valor, that is by Coldspring's Iris' Valor out of Vallevue Butterfat Beauty, E 1947 and 1948, 18914—937—AA—365—3x.

On the first nine dam-daughter pairs, "Knight" shows an increase of 663 lbs. of milk and 31 lbs. of fat for daughters over their dams on a 305—2x, ME basis.

Oren W. Seavers

OREN W. SEAVERS, Assistant Manager of the Southeastern Pennsylvania Artificial Breeding Cooperative, Lancaster, Pa., passed away on February 12. Mr. Seavers was very devoted to his work, and in the role of assistant manager, editor of all publications, and a myriad of other responsibilities, he was always eager to help wherever possible.

Never-say-die dependability! Proved on the Alcan Highway!

You get famous Chevrolet dependability in whatever model you choose. Ask your Chevrolet dealer about the Alcan Champ best suited for your farm hauling job. It's ready right now to save you time and money.

Six new Chevy trucks tamed the rugged Alcan Highway in one round-the-clock sprint (supervised and certified by the AAA). They covered the grueling route in less than 45 hours to prove their durability (normally a 72-hour run)!

Up towering grades, through washouts, clouds of dust and pounding gravel—these Task-Force huskies tested every component on the Alcan Highway and came through with flying colors! As a special test, two of the engines were not stopped once during the entire trip. Gas mileage ranged up to 18.17 miles per gallon! Put an Alcan-proved Chevrolet truck to work on your farm. No job's too tough for these champs! . . . Chevrolet Division of General Motors, Detroit 2, Michigan.

The "Big Wheel" in trucks

CHEVROLET

New Task·Force 57 Chevrolet Trucks

"I MILK 30 COWS AN HOUR with my 4 stall MARLOW Walk-Thru Parlor."

Writes Woodrow Irvine, Amboy, Minn.

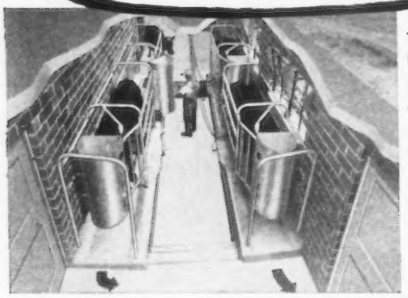

Mr. Irvine's Milking Parlor is designed like this using the Marlow Plan.

The Marlow Pipe-Away System saves labor at every step. No more lugging pails and cans. Produces clean milk. It's safer, faster and more sanitary. There is a system for both milking parlors or stanchion barns. A Marlow makes your milking and wash-up operation practically automatic. Do your work the easy way with power. Marlow Systems are available with stainless steel or pyrex glass milk lines. Both vacuum releaser and electronic controlled milk pump to convey milk to bulk tank.

- ★ Marlow Milkers remove all of the milk without injury or irritation to delicate tissues of the udder.
- ★ Marlow Milkers eliminate the major cause of mastitis.
- ★ Marlow Milkers are properly designed to get full cow cooperation.

MARLOW PIPELINE SYSTEMS FOR MILKING PARLORS, STANCHION BARNS.

SEND FOR FREE BOOKLET TODAY!

J.C. Marlow Co., Dept. G, Mankato, Minnesota. Please rush me FREE BOOKLET "Essentials of Successful Pipeline Milking Operation."

☐ Milking Parlor ☐ Stanchion Barn

Name .....

Post Office .....

R F D .....

State .....

MARCH 19 IS THE CLOSING DATE
for the 1957 PENNSYLVANIA DIRECTORY

If you have not reserved space . . . DO IT TODAY
Assistance gladly given in preparing copy.

AMERICA'S NO. 1 BARN CLEANER

Badger

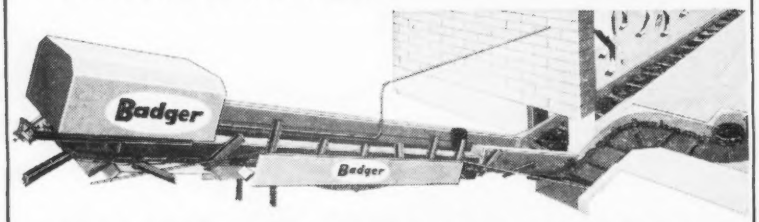

YOU CAN TAKE LIFE EASIER WHEN YOU ELIMINATE THE BACKACHE AND MESS OF MANUAL CLEANING

Why go through the drudgery of chores every day when you can be a modern dairy farmer by using a Badger Barn Cleaner. It will make your life easier and give you more spare time than you've ever had. Badger is the most efficient cleaner on the market, and it will out-perform and last longer than any other. You will be surprised at the low cost of operation. Investigate today and you will see what you've been missing.

Please send the following literature
Barn Cleaners ☐ Silo Unloaders ☐
Barn Equipment ☐ Bunk Feeders ☐

Name

Address

City State

BADGER NORTHLAND INC.
BOX 31, DEPT. B KAUKAUNA, WIS.

INSTALLATION AND SERVICE SPECIALISTS IN ALL DAIRY SECTIONS OF U.S.A. AND CANADA

Manufacturers also of the famous Badger Silo-Unloader, Bunk Feeder and Barn Equipment.

Herds Classified

A total of 302 cows in 16 herds were classified in the territory of M. L. Dawdy during the period from January 21 to January 26 by Lawrence O. Colebank, official classifier.

A summary of the results shows seven were rated Excellent, 95 Very Good, 125 Desirable, 65 Acceptable, and 10 were rated as Fair.

Of the seven rated Excellent, three were Excellent for the first time and four were reclassified Excellent.

The herds classified in the following states were owned by: INDIANA, Cecil Bosstick and Daughter, Rosedale, Max R. Knust, Brazil, Herman C. Krannert, New Augusta, Lloyd M. Ruszler, Terre Haute, and Raymond Stultz and Son, Terre Haute. OHIO, John H. Ayars, Mechanicsburg, W. Anderson and W. W. Hanna, Urbana, Harold C. Bean, Cable, Donald Cook, DeGraff, Mrs. R. B. and H. M. Feather, Urbana, J. W. and M. C. Foxbower, Wilmington, George B. Given, Urbana, James A. and Frank Hayes, Urbana, Harold Oelker, Urbana, Howard Paxson and Son, Fairborn, and Emerson Scott and Family, St. Paris.

A total of 988 cows in 30 herds were classified in the territory of George W. Chambers during the period from January 28 to February 2 by Lawrence O. Colebank, official classifier.

A summary of the results shows eight were rated Excellent, 218 Very Good, 376 Desirable, 273 Acceptable, 103 Fair, and 10 were rated as Poor.

Of the eight rated Excellent, eight were Excellent for the first time and none were reclassified Excellent.

The herds classified in the following state were owned by: WISCONSIN, Badger Breeders, Shawano, William H. Basse, Waukesha, Donald Betts, Troy Center, Morris R. Bradley, Fort Atkinson, Donald T. Burton, Eagle, Adolph Dobberfuhl, Theinsville, John E. Evert, Pewaukee, Fox's Guernsey Farm, Waukesha, Edwin A. Gallun, Hartland, Chester Holland, Dousman, I. C. Ingerman, Oconomowoc, Archie Jenkins, Waukesha, Gerald M. Jenkins, Lake Geneva, John E. and Margaret Jones, Waukesha, Hubert P. Kipp, North Prairie, Est. Emil Klode, Eagle, C. H. Kuhtz and Sons, Waukesha, George McKerrow and Sons, Pewaukee, Leroy S. Nicoson, Eagle, Curtis Orchard, Eagle, Wilmer T. Orth, Oconomowoc, Alan Portz, Waukesha, W. Howard Price, Waukesha, Joseph L. Raynor, Waukesha, William D. Swan, Pewaukee, Lawrence Trewyn, Palmyra, William B Vilter, Hartland, H. F. Vogt, Waukesha, W. L. Wendt, Waukesha, and Martin Wiepking and Son, Cedarburg.

Applicants for Membership

THE following Guernsey breeders have applied for membership in The American Guernsey Cattle Club:

INDIANA: G. L. Noble, Lowell, recommended by Warren B. McAfee.

NEW JERSEY: Hominy Hill Farms Division-Pleasant Farms Dairy, Inc., Colts Neck, recommended by Harvey C. Dreibelbis.

NEW MEXICO: Mr. and Mrs. James K. Zartman, Belen, recommended by L. G. Zartman.

NEW YORK: Thomas M. Waller, Bedford Hills, recommended by Mrs. Hala Boeckl.

VIRGINIA: R. DuVal and Anne D. Dickinson, Fredericksburg, recommended by Stewart Rivers.

Now . . . TARGOT in scientific, easy-to-use syringe for Mastitis Control

Popular, dependable and effective TARGOT Mastitis Suspension is now available to you in a new, convenient, disposable plastic syringe for greatest ease in infusing the affected quarter.

Now you can be sure of complete infusion just by simple thumb pressure.

The syringe tip is carefully designed for proper entrance into any size teat — from first calf heifer to the largest mature cow. Each syringeful is one dose.

Now you have the advantage of the famous TARGOT four-antibiotic formulation — AUREOMYCIN® Chlortetracycline, Neomycin, Dihydrostreptomycin and Penicillin—in easiest to use form.

When your strip cup says "mastitis" use TARGOT immediately. Also ideal for prevention in case of teat or udder injuries and with dry cows having a tendency toward mastitis.

TARGOT Mastitis Ointment is also available in the familiar tubes which have long been the favorite mastitis treatment of thousands of good dairymen.

TARGOT, in syringe or tube, is available from your veterinarian, druggist or feed dealer. For free literature, write to American Cyanamid Company, Farm and Home Division, 30 Rockefeller Plaza, New York 20, N. Y.

CYANAMID

TARGOT® MASTITIS OINTMENT

Aureomycin,® Dihydrostreptomycin, Neomycin, Penicillin

$5.25 TATTOO MARKER

EXTRA LETTERS OR FIGURES - 25¢ EA.

Complete with set of figures 1 to 10, bottle of ink and full instructions, all for $5.25, postpaid.

CATTLE BLANKETS

Made from quality materials, expertly tailored, all sizes. Prompt service. Write for circular and prices.

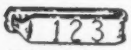

EAR TAGS

Several kinds to select from. Write for prices.

NECK CHAINS

1. Bright silvery finish chain.
2. Solid brass number plates.
3. Key ring fasteners
4. Priced reasonable.

FREE CATALOG

Illustrating neck chains, ear tags, marking devices, syringes, veterinary instruments, brushes, combs, clippers, horn and hoof tools, remedies and hundreds of items for the stock raiser. —Write for it.

BREEDERS SUPPLY CO. COUNCIL BLUFFS IOWA

Strohmeyer & Carpenter, Inc.

PHOTOGRAPHERS OF ANIMALS

White Plains-Box 788-New York

Purchasing Agent
Herd Dispersals
Advisory Service
Livestock Insurance

MIKE SEATH
Far Hills, N. J.
Phone Millington 7-0756

James Canyon Guernseys

ONE of the largest purebred Guernsey transactions in the state of California has recently been completed by the Tyson family. The purchase also represents the largest shipment of Guernseys ever exported from California, and really puts the state of Nevada on the breed map.

The herd of over 500 head, practically all purebreds, will take their name from the Tyson home place at Genoa, Nev., — James Canyon Ranch, one of the oldest in the state, situated in the Carson Valley, nestled in the Sierras. The ranch is crossed by the Carson River, and is 40 miles from Reno, consisting of 2,300 acres upon which beef cattle, as well as the dairy herd, will be pastured. At the present time there are around 350 acres of alfalfa, which will be used in connection with the Tysons' California operation as well. Corrals and barns are being built, and the sturdy old 1860 ranch home is being remodeled by the young William Tysons.

By this summer, they plan to be milking around 225 head, shipping GOLDEN GUERNSEY milk through the Minden Co-op, which covers Western Nevada.

The breed's trademark milk, GOLDEN GUERNSEY, is already being shipped by the Tysons to the Sacramento, Calif., market through Crystal Dairy. For this phase of the

YOU MAY BUY ANY DAY OF ANY YEAR ANY ANIMAL IN OUR HERD. OUR BREEDING PROGRAM IS BACKED BY 30 YEARS OF EXPERIENCE.

STOCK FOR SALE

VISITORS ALWAYS WELCOME

ARIZONA FARMS GUERNSEYS

Since 1926
507 Security Building — Tel. AL 3-1153
PHOENIX ARIZONA

A Low **First** Cost, Low **Maintenance** Cost Small Farm Storage Unit for Breeders . . .

MODEL "F"
FROZEN SEMEN STORAGE BOX

- Stores up to 150 ampules of frozen semen
- Easy to use . . . no complicated procedure; needs attention only once a week
- Durable . . . outer case of steel; "Thermos" quality dewar flask inside
- Economically priced . . . only $40.00 complete

An ideal unit for limited operations where small quantities of semen are involved. Furnished complete to the buyer with full complement of parts needed to successfully store semen, instructions and can of alcohol. May be kept in any freezer . . . either home type or frozen food locker.

Once frozen, semen may be stored in any home freezer. Intermittent servicing with dry ice every 5 to 7 days provides safe, trouble-free, economical storage. This is a quality unit in every way . . . priced for safety with economy.

A CONTAINER FOR EVERY NEED:

FROZEN SEMEN PRODUCTS CO. produces a complete line of quality-built Storage Units priced from $40.00 to $2750.00. Whether you are a home farm operator or ship from coast-to-coast or overseas, there is a Frozen Semen Storage Unit to meet your requirements. For full information,

EVERYTHING YOU NEED FOR SAFE, ECONOMICAL STORAGE.

The Model "F" FROZEN SEMEN PRODUCTS CO. storage unit consists of: steel outer casing fitted with 1 gallon "Thermos" brand dewar flask and lid; 150 ampule capacity storage rack; cylindrical, perforated aluminum dry ice basket; handling tongs; gallon of absolute alcohol.

WRITE, STATING REQUIREMENTS

FROZEN SEMEN PRODUCTS CO., R. D. No. 1, Breinigsville, Pa.

Telephone: Express 5-9652

THIS NEW DE LAVAL
Bulk Cooler is the finest ever offered to the dairy farmer...automatic, trouble-free, streamlined.

DE LAVAL tells you the whole story on bulk coolers in 3 words

1. DEPENDABILITY... built in! Rugged construction eliminates any tank distortion so you get paid for *all* your milk! Refrigeration system designed for a lifetime of sure cooling.

2. ECONOMY... direct expansion refrigeration system means lower electric bills... and compact design takes less room—no expensive remodeling, quick inexpensive installation.

3. CAPACITY... no matter what your needs, De Laval has a bulk cooler to fit your operation exactly—every-day or every-other-day pickup. Wide-range choice from 180 gallons to 1000 gallons.

Write for full details... today!

MILKERS

DE LAVAL
SEPARATOR COMPANY

SEPARATORS

CAN COOLERS

WATER HEATERS

and the whole story on pipeline milking is DE LAVAL too!

Here are some *exclusive* De Laval features that mean added profits... De Laval Magnetic Pulsation Control—*only* control that gives you absolutely uniform milking... De Laval "Full-Flo" Teat Cups—gentlest ever!... and most economical in-place washing—saves two-thirds water, heating and detergent cost.

THE DE LAVAL SEPARATOR COMPANY Poughkeepsie, New York • 427 Randolph St., Chicago 6 • DE LAVAL PACIFIC CO. 201 E. Millbrae Ave., Millbrae, Calif.

"My DARI-KOOL Has Proved Successful In Every Way...!"

writes MR. HAROLD SCHNITKER
R. 2, Hoyleton, Illinois

I, too, shopped around when I was ready to go bulk. Weighing feature for feature, it wasn't at all hard for me to decide which cooler to buy. It just had to be a Dari-Kool

My 300 gallon Dari-Kool has proved successful in every way. It is easily cleaned, rigidly built, does a better job of cooling and has a better general appearance.

If it's a bulk cooler you want, you should definitely buy a Dari-Kool.

signed
Harold Schnitker

In capacities from 100 to 700 gallons

Milk is rapidly cooled to below 38° assuring a lower bacteria count and better milk. Compare them all and you will buy a farm-proved, guaranteed Dari-Kool, America's largest selling cooler.

DARI-KOOL MEETS OR EXCEEDS ALL 3A STANDARDS

SEE YOUR DARI-KOOL DEALER OR WRITE FOR THIS NEW **FREE CATALOG**

DARI-KOOL'S RAPID COOLING ASSURES LOW BLEND TEMPERATURES

Dari-Kool's fast ice-water cooling protects your milk against possible rejection for high blend temperature, as well as against damage by freezing. In a Dari-Kool, milk blend temperatures stay well below the Milk Board regulations.

DAIRY EQUIPMENT CO.
1444 E. WASHINGTON AVE., MADISON 10, WIS., DEPT. 34
Please send, without obligation to me, complete information about Dari-Kool Bulk Milk Coolers.

NAME.....
TOWN..... RFD.....
COUNTY..... STATE.....

operation, they have leased the Desiree M. Rahlmann Clovertop Ranch, near Newcastle, where presently around 200 head of purebred Guernseys are being milked. As a nucleus for this herd, they purchased 180 head from Mrs. Rahlmann late last fall.

Clovertop Ranch has consistently line-bred and started on official test in 1934. Mrs. Rahlmann's herd was rich in May Rose and Langwater Traveler blood. In it were two great old foundation cows, Troutmere Eve, a daughter of May Rose Cherub, with two records over 700 lbs., whose daughter, Clovertop Eve, with 21044—986—7yrs—365—3x and 20952—1041—7yrs—365—DHIA, is the dam of Clovertop Eve's Cherub, AR, several of whose progeny were in the deal. The other was Troutmere Eva, whose three records averaged over 700 lbs., and that was still in the herd at 18 years of age, she a granddaughter of May Rose Cherub. Old Eva was senior and grand champion at the California State Fair in 1941, and at the same show her daughter, Clovertop Emmy Lou, VG, was junior champion female. "Emmy Lou" was a daughter of Sir John of Clovertop, from whom most of the older females in the herd were descendants, and is the dam of the twin bulls, Clovertop Electro and Clovertop Electric, both of which were used extensively in the herd.

In addition to the Clovertop purchase, Bill Tyson and his mother, Mrs. George Tyson (Marguerite) of Reno, added 130 head from the old, established herd of Golden Butte Guernseys at Gridley, Calif., owned by Clark Stowe and his son, Marvin. Golden Butte cattle will tie in well with the Clovertop bloodlines. In 1938, the Stowes started purchasing Western Glow Guernseys, the first selections being three daughters of Hilltop Butterfat Count. Later, Western Glow Nobly Born, a maternal brother to the Excellent, class leading Tarbell Trophy winner, Western Glow Butterfat Miss, was added.

One of the best investments the Stowes believe they ever made was the purchase of Western Glow Marcella for $3,000 at the 1944 Pacific Northwest Sale. She made for them a record of 14562—765—Sr3—365C—2x. Her son, by Western Glow Maryann's Royal, AR, out of the Maryann family, was one of the good bulls in the Golden Butte herd. Several trailer-loads of the Stowe cattle were moved to the Genoa ranch in Nevada. Most of the cattle were bred to Western Glow C. F.

IT WON'T BE LONG NOW

till the

BIG

IOWA STATE SALE

Des Moines, Iowa, April 26

M. W. Sprole, Clerk,
Box 76, Mason City, Iowa

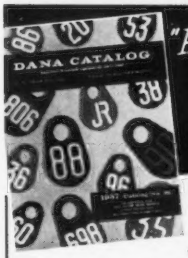

"How can any Stockman get along without it?"

FREE DANA CATALOG of livestock equipment

JUST PRINTED! Big new 64-page Dana Catalog for 1957 illustrates over 300 items every stockman needs. Prompt, dependable service, finest quality, at money-saving prices. Every item backed by the famous Dana Guarantee.

SEND for your free copy TODAY!

C. H. DANA CO. INC.
HYDE PARK 1, VERMONT
Superior livestock equipment since 1861

Statesman, a son of Coldspring's B. R. Forcaster, out of the Excellent "Duchess" family.

Both the Clovertop and Golden Butte herds later used sons of Pine Manor Grown Majesty, adding some Green Meadow—Coronation breeding that is known to click so well with the "Traveler" and Northwest bloodlines.

The entire Guernsey operation has been purchased since late fall, and the Tysons have bought judiciously with their foremost operation — the production of milk — in mind. The two large purchases have been augmented by smaller groups of cattle, including two carloads from the Northwest, and a carload of heifers from the Lauxmont herd in Pennsylvania. Already considering his future breeding program, Mr. Tyson has added two sires—one a son of Franchester King's Hornet out of an 800-lb. daughter of Fairlawn Western King from Adohr Farms, and the other a Lauxmont bull.

The name of Tyson is an old one in New England, and Mrs. Tyson and her sister, Mrs. Perle Mesta, are well known in Washington, D. C. Mrs. Tyson is also one of the premiere French poodle breeders of the country, and the Tyson-Mesta home in Washington, Les Ormes, is one of the show-places of the capital.

The dairy operation in both states was coordinated by William Tyson, whose wife is the daughter of Livingston T. Merchant, U. S, Ambassador to Canada. Management of the California dairy is in the capable hands of Andrew Macfarlane, well known in the northwest. Jack Fralinger will be manager of the Genoa Unit.

(California Guernsey News)

HOLLIKNOLL FARM, W. M. Camp, owner, Rowland R. Beauvais, manager, is now milking 92 cows, in two shifts, with two men, on HIR—2x. These 92 cows are producing 340 gallons per day. A pipe-line milker and bulk tank has been installed. The cows are milked in two shifts, and the gutters are automatically cleaned after each milking. A loose-housing setup, to accommodate 48 cows, has been built. In the present herd are 31 cows with an average age of 12 years.

PATENTED
KANT-KOM-OFF COW BLANKETS

A BETTER BLANKET AT A LOWER PRICE

FREE CATALOG

R. LAACKE CO.
"Cow and Sheep Blankets for 60 Years"
1033 W. Walnut St. • Milwaukee, Wis.

Daisy Cattle Markers

Solid brass tags and brass-plated chain.
No. 21—FOR NECK. Adjustable. Tags numbered both sides. $13.25 per dozen.
No. 17—FOR HORNS. Adjustable. $9.20 per dozen.
No. 38—DOUBLE PLATE NECK CHAIN. Upper portion strap, lower portion chain. $14.50 per dozen.
Write for catalog. Sample mailed for $1.00.
GOLDEN ARROW FARMS
Dept. 7 Box 7 Huntington, Indiana

Bob Troxel, Ohio Dairyman Says:

"COBEY WITH ITS ALL-STEEL CONSTRUCTION IS THE BEST P-T-O SPREADER ON THE MARKET"

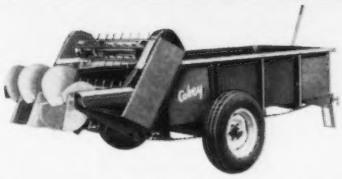

Bob Troxel's 1200 Acres is Divided Into 5 Farms — and a Cobey P-T-O Spreader is on each one.

Cobey P-T-O Spreaders are made in 95-130 and 150 Bu. sizes. Ground-Driven type also in 95 Bu. size.

Bob Troxel of Savannah, Ohio, has five Cobey 150 bu. P-T-O Spreaders on his 1200 acre dairy farm. With a herd of 250 Holsteins and selling Grade A milk, Troxel says that Cobey is the only spreaders that have stood up under his rough and tough demands for daily spreading under all conditions. He also uses his spreaders for hauling forage to his bunk silos.

Take a tip from Troxel! If you want a spreader that's a brute for punishment — a hog for work — a spreader that you can spread wide and handsome with today and use as a self unloading wagon tomorrow — a spreader you can buy and then forget as far as break-downs and maintenance are concerned — then by all means get the full facts on Cobey. Whether you are buying a spreader now makes no difference. Get the facts so you'll have them when you do need new spreaders. Three cents spent to mail the coupon below can save you hundreds of dollars!

MAIL THIS COUPON AS A MATTER OF SELF INTEREST.

THE Cobey CORPORATION
GALION, OHIO

Complete Line of Farm Wagons—3Point Hitch Tools, Mulchers, Pulverizers, Rotary Hoes, and the Famous Coby Hydra-Flex Lift Disc.

COBEY CORPORATION — GALION, OHIO

Yes, I'm interested in what your Cobey can do for me. Show me how much more I get — at no more cost.

NAME _____

ADDRESS _____

TOWN _____ STATE _____

In Designing Dairy Barn Equipment . . . for increased production, greater profits, STANDARD is —

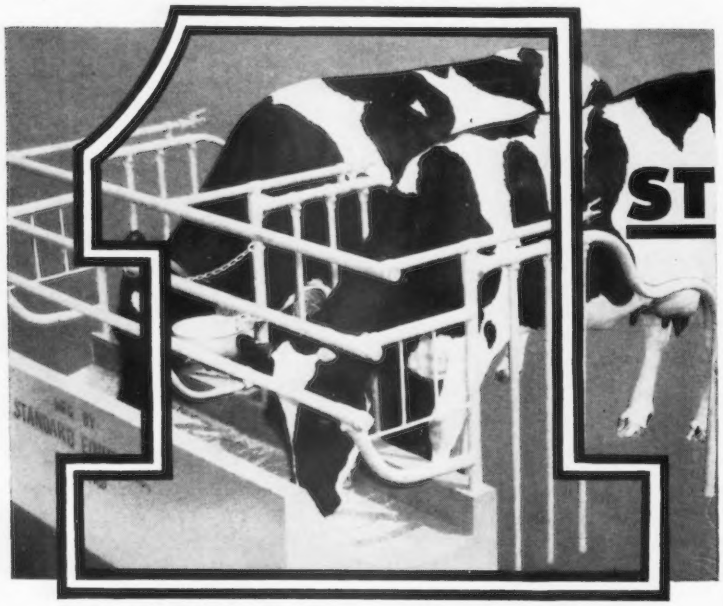

STANDARD'S Easy-All Comfort Stall gives "pasture comfort" for greater yield.

Here's the world's finest comfort stall. **Easy to use . . . easy to clean . . . easy on the cow.** STANDARD'S **Easy-All** Comfort Stall decreases **your** production, increases the cow's yield. Actually, will pay for itself in just a few short years.

SEE YOUR STANDARD DEALER, or write for FREE colorful catalog.

ONLY STANDARD'S EASY-ALL OFFERS:

ADJUSTABLE FRONT BARRIER — fits all size cows

WELDED CURB POST ASSEMBLY — gives greater strength

RELOCATED STALL COCK — eliminates "stall stretch"

ATTENTION DEALERS! Choice dealerships still available.

Write for details.
STANDARD EQUIPMENT, Dept. DB1C, Bel Air, Md.

STANDARD EQUIPMENT, INC.
Manufacturers of a Complete Line of Dairy Farm Equipment

FOR SALE

Registered Guernseys, All Ages, Calfhood Vaccinated. Dehorned, From High Record Dams. Priced right, terms if desired. T. B. and Bang's Accredited.

MAEGEO FARMS, INC.
Lexington, North Carolina

VETERINARY PRODUCTS DIRECT to YOU

All the latest effective treatments employed by leading veterinarians and herdsmen. *Discounts available on quantity shipments.*

Write today for your **FREE** Veterinary Catalog.

ANCHOR SERUM CO.
of INDIANA, INC.
INDIANAPOLIS 6, INDIANA

Started Testing

The following breeders have started their herds on Official Test:

Herd Improvement Registry

Paul Beldon, Hildiemaid, R. No. 4, Van Wert, Ohio.

Helen and Cameron Bradley, Wolfpen Farm, Southboro, Massachusetts.

Dr. C. J. Daines and Dwyth M. Daines, Cache Meadow Farm, P. O. Box 423, Logan, Utah.

Dr. H. L. Eldridge, Washougal Farm, R. No. 1, Box 388, Washougal, Washington.

John S. Fine, R. No. 2, Dallas, Pennsylvania.

T. A. Giessler and Sons, Natural Grove Farm, Convoy, Ohio.

Donald R. Hanson, Hillsboro, North Dakota.

L. A. Board of Education, Pierce School, Canoga Park, California.

Henry Leffler, Manor Lodge Farms, R. No. 3, Box 93, Marion, Indiana.

Howard H. McConnell, Meetinghouse Lane Farm, R. No. 1, Honey Brook, Pennsylvania.

Sam B. McFarland and Ballard K. Bennett, Robin Roost Farms, R. No. 4, Lebanon, Tennessee.

George J. Pollack, Pine Grove Farms, R. F. D. No. 5, Binghamton, New York.

Carl Russell, Carl-Anna Farm, Keenesburg, Colorado.

E. M. Russell, Russellhurst Dairy, R. No. 3, Wapato, Washington.

Mrs. Sallie J. Sexton, Bryn Du Farm, Granville, Ohio.

Gerrit Vander Griend, Rainbow Lake Farm, R. No. 1, Lynden, Washington.

William Von Thaden, Onahill Farm, Old York Road, R. D., Bordentown, New Jersey.

Wade N. Wehr, Belle Vista Farm, R. No. 1, North Lima, Ohio.

West Virginia University, Morgantown, West Virginia.

Richard White, R. No. 1, Mount Vernon, Washington.

Mary L. and Thomas Williams, Olive Branch, Mississippi.

Applicants for Membership

THE following Guernsey breeders have applied for membership in The American Guernsey Cattle Club:

CALIFORNIA: Ivan H. and Charlotte E. Hunt, Lincoln, recommended by Manuel V. Costa.

MARYLAND: Garrett Brothers, Rockville, recommended by T. M. Garrett and Sons.

NEW YORK: Frank Buoniconto, Cairo, recommended by Daniel H. Heller.

OKLAHOMA: Ray Gonterman, Ponca City, recommended by E. R. Berousek.

WASHINGTON: Clarence A. Erdman, Bellingham, recommended by Lloyd Manthey.

R. B. TITUS AND SON, Wyoming Guernsey Farm, Wyoming, N. Y., are completing the construction on a new barn that will conveniently handle 60 milkers in tie stalls. Part of the milking herd has already been moved into the new barn, and the balance of the herd will be located in their new quarters by spring.

Some Startling Statistics:*

66% of dairy farmers reported calf scours in the PAST YEAR!

57.5% of calf scours occurs in WINTER!

31.4% of calf deaths due to disease is caused by SCOURS!

To Beat These Statistics:

Bolus KAO-STREP®

with VITAMIN A

(Dihydrostreptomycin Sulfate with Kaolin, Pectin, Alumina and Vitamin A)

SUPPLIED:

Package of 2
(single treatment)
Package of 10
(multiple-dose)

Wyeth®
Philadelphia 1, Pa.

Most dairy farmers don't need statistics to drive home the financial threat of calf scours. They *do* know, however, that they can rely on the effective, proved formula of BOLUS KAO-STREP with Vitamin A to cut losses, secure profits!

Why? Because BOLUS KAO-STREP provides Streptomycin to kill the calf scours "germ"; Kaolin, Pectin and Alumina to coat, soothe and protect the irritated intestinal lining; and Vitamin A to increase the animal's natural resistance to infection—to promote rapid healing of damaged intestinal walls and speed recovery.

SIMPLE TO USE, PROVED EFFECTIVE

(Also recommended for enteritis in sheep, enteritis in swine, swine dysentery and pig scours.)

*Source: Hoard's Dairyman

Protect your profit with Wyeth Products!

AVAILABLE FROM YOUR ANIMAL HEALTH PRODUCTS SUPPLIER

FEED TO PREVENT MILK FEVER

with Fleischmann's IRRADIATED DRY YEAST

The results of the Ohio Agricultural Experiment Station research on prevention of Milk Fever have been published for a little over two years. Reports have appeared in many farm and dairy publications. As a result, more and more leading dairymen are feeding heavy doses of vitamin D five to seven days before calving to prevent Milk Fever.

This pre-calving special vitamin D feeding with Fleischmann's FIDY Type 142F is *low cost protection* against this costly disease*.

Now Fleischmann's FIDY Irradiated Dry Yeast, a rich source of vitamin D,—and a source used in the Ohio tests—is being put into more and more specially medicated feeds. *Check the tag for vitamin D content when you buy medicated feed. Feeding instructions should indicate 30,000,000 units per day if the ration is designed to protect your cows from Milk Fever.*

FIDY itself is also available for custom mixing with your specially formulated feeds. (If you have difficulty in obtaining FIDY, write us direct.) You will also find that many leading dairymen set up a Milk Fever prevention program for their herd through their veterinarian.

This calving season, avoid costly Milk Fever losses. Take the first step. Learn more about this proved inexpensive method of Milk Fever prevention with Fleischmann's FIDY Irradiated Dry Yeast—a rich economical source of vitamin D_2. *Write for the free pamphlet described below.*

*Call your veterinarian *now* if cows are already down with Milk Fever. FIDY is a *preventive, not a treatment.*

STANDARD BRANDS INCORPORATED, ***Agricultural Department***
625 Madison Ave., New York 22, N. Y.

FREE NEW PAMPHLET
"Feeding Fleischmann's Irradiated Dry Yeast for Milk Fever Prevention." Complete data, reprint and directions for you or your custom mixer. Address Dept. GB-37.

Fleischmann's
F·I·D·Y
IRRADIATED DRY YEAST
RICH IN VITAMIN D FOR FOUR-FOOTED ANIMALS

115th Special Guernsey Sale

By Wm. H. Juzi

The 115th Special Guernsey Sale, held at Lancaster, Pa., on February 21, averaged $312.34 for 62 head. The sale featured the dispersal of the milking herd owned by Frank LePatourel, of West Grove, who consigned 26 head including one open heifer, a yearling daughter of LaRamee Marie Sonia, that sold for $345 to Kenneth B. Garber, Willow Street, a 4-H youngster. Edwin Hoover, Parkesburg, an FFA boy, was contending bidder. Sonia's dam, LaRamee Sonia, topped the consignments from Mr. LePatourel at $575. Dean G. Strickler, Lewisburg, bought her and also the top in the sale, Gwynllan Hermit's Gracious, for which he paid $600. "Gracious" is a daughter of Fairlawn H. Hermit, out of Gwynllan Vagabond Gracie, 12866—614—Jr2—365C—3x, and showed tremendous capacity, combined with dairy temperament. She was consigned by Gwynllan Farms, Gwynedd Valley, Pennsylvania.

Mr. Strickler was high buyer, taking 13 animals for $4,800. William J. Noble, Douglassville, was second high buyer with his purchase of eight head for a total of $3,550.

A large crowd attended, bidding was strong, and all the cattle were fitted to perfection.

The sale was managed by the Pennsylvania G. B. A., with Wm. H. Juzi reading pedigrees. Walter Dupes, the auctioneer, was assisted in the ring by fieldmen of the association.

Following is a list of animals selling for $350 or more:

Jesse G. Balmer, Lititz, Pa.	
LaRamee Martena	$390
Howard B. Bomberger, Lebanon, Pa.	
McDonald Farms Le Shirley	400
Paul J. Brendlinger, Royersford, Pa.	
LaRamee Fabron Joyce	410
LaRamee Happy	440
Norman A. Fyock, Osterburg, Pa.	
Llan Fair Emory's Beth	400
D. Lester Hoover, Parkesburg, Pa.	
LaRamee Ahab's Gem	400
Jacob and Donald Kennedy, Springhouse, Pa.	
Embark's Sue's Lucky Betsy and Calf	460
Robert C. and Faye W. Lydick, Blairsville, Pa.	
Bain Ridge P. Sylvia	430
H. H. McConnell, Honey Brook, Pa.	
Bain Ridge Pre Eunice	380
Paul Myers, Chambersburg, Pa.	
Greystone Alda	440
Gwynllan Vagabond Jewel	450
William J. Noble, Douglassville, Pa.	
Ollasses Prediction Cathrine	450
McDonald Farms Fore Skylark	500
Fanbrook's Valor's Ida	510
Woodside Hall Ne Sprite	500
Gwynllan V. Gwyn	410
Ollasses Royal Judy	460
Greystone Charming Phoebe	410
Dean G. Strickler, Lewisburg, Pa.	
Charles' Monna of C. F. S.	400
LaRamee Sonia	575
Gwynllan Hermit's Gracious	600
Robin Hill's B. Janella and Calf	360

IT'S NO SECRET!

KAFF-A

GROWS BETTER CALVES

Than Whole Milk or "Whey" Replacers

More than five million healthy heifers have been raised on Kaff-A—the safe replacement for cow's milk. Kaff-A raises vigorous, rugged calves—gives them values no other formula (neither cow's milk nor ordinary whey or cereal base milk substitutes) can supply.

HIDROLEX* and DLW* Boost Gains 20%

Only Kaff-A contains Hidrolex pre-digested milk sugars for quick energy and DLW whey fermentation product for growth factors and milk proteins. Kaff-A is fortified with Vitamin A, D and E and Aureomycin to help prevent scours. Also contains dried skim milk and buttermilk.

Sell Your Milk For Double Kaff-A Cost

You can sell *all* your marketable milk because one 25-lb. box or pail of Kaff-A takes care of the entire nursing needs (after colostrum) of an average calf. And a box of Kaff-A costs less than half as much as the 250 lbs. of milk it replaces brings in most whole milk markets.

C P CO

* T.M.'s for milk by-products manufactured exclusively by Consolidated Products Company, Danville, Illinois

KLENZADE
TAKES THE GUESS
OUT OF MILKER
PIPELINE CLEANING

- PRESSURE CIRCULATION
- MECHANICAL VACUUM GRAVITY FLUSH
- VACUUM AIR-BRUSH
- VACUUM CIRCULATION

KLENZADE

PIPELINE CLEANERS

Daily Doing a Better Job On Thousands of Dairy Farms

Be sure of bright clean milker pipelines . . . without costly experimenting . . . by using the nationally approved Klenzade Alternate System — Klenzade PL-1 fast acting alkaline cleaner, and Klenzade PL-3 organic acid cleaner for controlling milkstone and lime. Both products are the result of years of Klenzade field research and pioneering work in keeping lines scrupulously clean — without danger to equipment. Protect your investment and get the very "taps" in cleaning results with the Klenzade Alternate System of Pipeline Cleaning.

CLEANERS WITH A "KICK"

ASK YOUR DEALER

PL-1 ALKALINE
PL-3 ORGANIC ACID
Safe!

Leaders In Cleaning Chemicals

KLENZADE PRODUCTS, INC.
BELOIT, WISCONSIN

Make Plans to Attend the Annual Meeting and Spring Sales.

Look for this Sign

AUTHORIZED DEALER
MILKEEPER
BULK FARM COOLING TANKS
Creamery Package

for EXTRA QUALITY AND HELPFUL SERVICE—for you and your patrons

THE Creamery Package MFG. COMPANY

Gen'l and Export Offices:
1243 W. Washington Blvd.,
Chicago 7, Ill.
Sales Branches in 23 Principal Cities

Gwynllan Vagabond Vangeline . . . 365
McDonald Farms King's Lotus . . . 500

Following is a list of other buyers: Peter G. Dietz, Hellam, Pa.; Kenneth B. Garber, Willow Street, Pa.; Ralph W. Gobrecht, Hanover, Pa.; W. A. Hall, West Grove, Pa.; Mrs. John B. Hannum, 3rd, Unionville, Pa.; Earl R. Hatton, Landenberg, Pa.; Andrew Holzhauser, Perkasie, Pa.; Norman C. Maule, Cochranville, Pa.; Arthur Plugge, Cordova, Md.; M. T. Shue, Lititz, Pa.; Robert S. Smith, Drumore, Pa.; I. Bayard and Shirley B. Steele, Wilmington, Del.; John H. Vogt, Reading, Pa.; Elmer P. Weaver, Jr., Pequea, Pa.; Wade White, Greensburg, Pa., Agent, and Melvin F. Wood, Avondale, Pennsylvania.

Maryland South Central Meeting

By William Powel 3rd

The Maryland South Central G. B. A. held its annual dinner and meeting on February 19, at the Old Log Cabin, Ellicott City. Forty members and guests were present and heard a stimulating talk on "Opportunities and Challenges with Guernseys," by Dr. Richard F. Davis, head of the Dairy Department of the University of Maryland. Jon Ginn, one of the Maryland boys to take Guernseys to the National Junior Guernsey Show last fall, told of his experiences on this trip. The members decided to hold their field day on Friday, August 2, at the Howard County Fairgrounds.

Officers of the association for the coming year are: President, Francis Ginn; vice-president, William Powel; secretary-treasurer, William Powel 3rd; Directors, Melvin Wessel, Karl Reiblich, and Leroy Hersey.

Chester County, Pa., reports 13 herds with herd averages exceeding 400 lbs. of fat on DHIA. Top is that of Charles P. O'Connor, West Chester, with 9434 lbs. of milk and 492.5 lbs. of fat. Mrs. Anna Tornquist, Honey Brook, had a herd average of 9741—489.0 on 30.6 cows, and S. H. Huber, Dalton, finished his DHIA testing year with the exceptionally fine herd average of 10144 lbs. of milk and 469.2 lbs. of fat for 24.38 cows.

HERDSMAN WANTED
A Real Opportunity for the Right Man. Good housing facilities. Usual farm privileges. WILL CONSIDER A LEASE OR POSSIBLY A PARTNERSHIP ARRANGEMENT WITH THE RIGHT MAN.
Charles P. Hayward
Meritdale Farm
Milford, New Hampshire

KOOLS
FORAGE BLOWER

challenges them all

to handle wilted hay or any other forage
FASTER

- . . . with less Horsepower per ton
- . . . with less Manpower
- . . . with less Set-Up Time
- EXCLUSIVE SHRED KNIVES . . . handles wilted hay at full capacity
- PTO Drive . . . No belt slippage
- Three Wheeled Mounting . . . No set-up time required.
- Adjustable Blower Outlet . . . No pipe elbows required.

There's a big difference in Forage Blowers. A difference that only a demonstration will prove. Ask Your Kools Dealer for such a demonstration or Write

KOOLS BROTHERS, INC.
Appleton, Wisconsin

World's Record Cow Goes To College

On February 5, 1957, a very real celebration took place at the New Jersey Experiment Station. The event was to officially receive as a gift a great cow, the 1954 top junior two-year-old of all breeds for fat, Hominy Hill Prince's Harp, from Weston Howland, of Howland Farm, Brattleboro, Vermont. As Mr. Howland could not be present, his close friend, Gordon Hall, of Princeton, N. J., made the presentation.

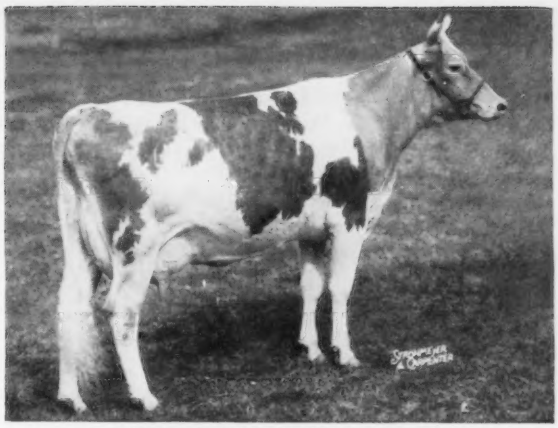

HOMINY HILL PRINCE'S HARP
Presented to the Dairy Research Farm, New Jersey Experiment Station, by Weston Howland, Brattleboro, Vt.

Guests of honor at the Dairy Research Farm of the Experiment Station and Rutgers University were John Lindsay, manager of Belle Terre Farm, Freehold, N. J., and one time manager of Hominy Hill Farm, Colts Neck, N. J., owned by Henry D. Mercer, where "Harp" was bred, and Harvey Dreibelbis, present manager at Hominy Hill, and the person who consigned "Harp" to the Essex County Sale in 1951. Also present were Philip Alampi, Secretary of Agriculture for New Jersey, William M. Nulton, Jr., and Louis Gruninger, of the New Jersey G. B. A., and E. A. Gauntt, representing the New Jersey State Grange. Dr. J. W. Bartlett, Chairman of the Dairy Department, with members of the staff, and Dr. K. O. Pfau, in charge of breeding studies at Research Farm, received this gift from Mr. Hall.

Hominy Hill Prince's Harp will be remembered as the first cow of any breed ever to produce 1000 lbs. of fat in a single lactation as a junior two-year-old on either two- or three-time milking. In January, 1954, "Harp" completed a record of 16739 lbs. of milk and 1017 lbs. of fat, Jr2—365C—3x. Her record-breaking production exceeded the record of her illustrious granddam, Flying Horse Master's Harp by exactly 100 lbs. of fat, a place she had held for the previous 12 years. "Harp" came back as a four-year-old and finished on March 17, 1956, with a record of 15552—934—Sr4—305C—3x, to place first for fat. She is sired by Hominy Hill Coronation Prince out of Hominy Hill Harp.

Henry H. Vidal, St. James, L. I., N. Y., recently purchased the herd and farm of Gerald C. Collins at Walton, New York.

BAKER VIEW FARM
C. M. Vander Griend, Lynden
DEER CREEK FARM
Lloyd R. Manthey, Bellingham
ERDMAN FARM
C. Erdman, Bellingham

HIDA'WAY FARMS
Pat & Mark Sullivan, Bellingham
LINDEAN FARM
F. Sandell, Bellingham
NORTH GATE FARM
John Rietman, Lynden

RAINBOW LAKE FARM
Gerritt Vander Griend, Lynden
ROZELYN FARM
Zweegman Bros., Lynden
VALMARK FARM
Ira Stauffer, Lynden

This Is The Kind Of Cow We Are Breeding

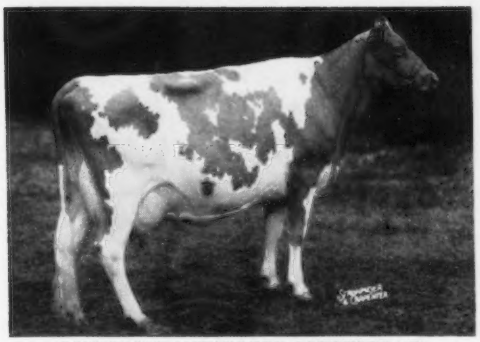

LINDEAN'S ANTONETTE SAPPHIRE (E)
12999—645—Jr3—HIR—305C—2x
Sold to Mulhocaway for $5,500.

HERE SHE IS

SAPPHIRE has classified EXCELLENT three times. She is the **7th HIGHEST COW SOLD** at public auction during 1956. She is Honorable Mention All-American 4-Year-Old, 1956.

We Have Stock For Sale
Out Of High Producing HIR Cows
Backed By High Classifications

Our 1956 Herd Classification
100% Above The Line
4 E — 7 VG — 2 D

LINDEAN FARM Floyd M. Sandell **BELLINGHAM, WASHINGTON**

A BULL CALF WITH A GREAT POTENTIAL

SOLD

To Sire **Extremely High Production** With Pleasing Type

Note the sire summaries of his sire, his sire's sire, and his double great grandsire.

Born September 20, 1956 — long, open-ribbed, breedy looking.

His Dam — A JUPITER Daughter

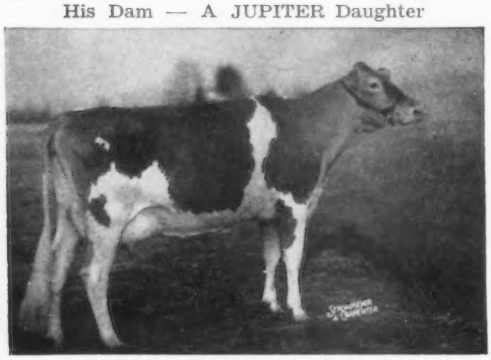

HADDON'S J. CHERRY (not classified)
13410—677—Sr2—365C—2x
3634—155—Sr3—365 in 66 days

Her Dam — A MELVIN Daughter

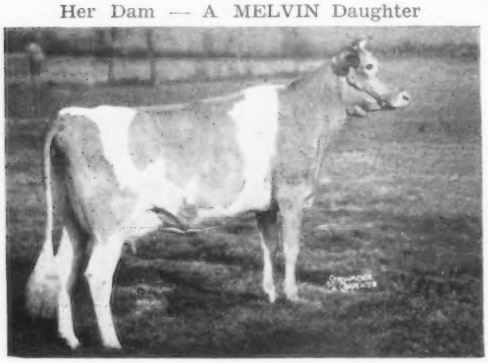

HADDON'S M. COQUETTE, E '53 '54 '55
14065—707—Jr2—365—3x

JUPITER'S Dam

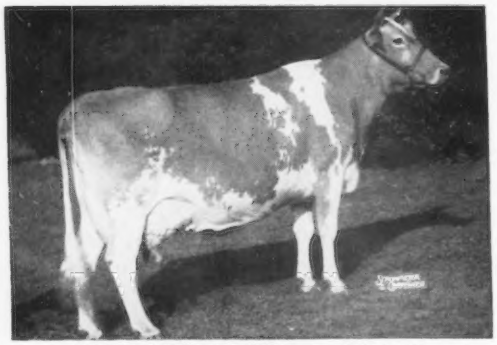

FAIRLAWN H. ERMA, E '47 '48 '49
12061—594—Sr2—365C—3x, 16806—875 — Sr4—365—3x, 13602—672—5yrs—305C—2x, 17333—895—7yrs—365—3x.

His sire — **STERLINGOLD MELVIN**

2 Excellent daughters — 22 daughters 26 records average 10804—525—305—M.E.—2x.

25 AR daughters — 1 over 800, 2 over 700, 9 over 600 lbs.

Melvin's sire: **FAIRLAWN MEMOIR'S PERFORMER**

50 daughters 80 records average
10469—523—M.E.—305—2x.

Double great grandsire of calf:

FAIRLAWN PEERLESS ACTOR

68 daughters 124 records average 10318—496—M.E.—305—2x. 8 Excellent daughters.

His dam's sire: **FAIRLAWN ACTOR'S JUPITER**
15 daughters 22 records average 12209—600—M.E.—305—2x. Jupiter sires daughters that really milk on 2x under ordinary farm conditions — as do Melvin daughters.

We believe this calf, with the proven production and combination of families that have made Guernsey history, is the nearest thing to a proved sire as one can get in a young calf.

Breeding units, as well as breeders, should be interested in this calf as one to bring along for the future.

Write for full information.

MONTEREY FARM — R.D. 2 — MIDDLETOWN, DEL.

A Small Select Herd of Choice Females

HOWARD J. WHITE, Owner — MERRILL SWANK, Herdsman

February 8, 1957

Mr. Howard H. Colby
Colby Dale Farms
Romeo, Michigan

Dear Howard:

It has been some time now since we have had any advertising from you. We certainly hope you are working on some copy for early use in the Journal. Of course you will undoubtedly want to use considerable space when the Cameo cow completes her outstanding record.

Another idea for an advertisement might be worked around the fact that Langmeadow Minnie made 92.7 pounds of milk on 2x on test day in January, 1957. This, according to our records, is the highest milk ever recorded on test day by any Guernsey on 2x milking. According to our records, the previous high was held by Langmeadow Malana, with 89.6 pounds of milk on 2x on test day. We believe you could work up an interesting advertisement on these facts.

Let us hear from you in regard to your advertising plans.

Very truly yours,
THE AMERICAN GUERNSEY CATTLE CLUB

Richard G. Price

Richard G. Price, Managing Editor
Guernsey Breeders' Journal

RGP:NF

MINNIE produces the highest amount of milk on test day of any cow of the breed on 2x — 92.7 lbs. for January.

MINNIE EXCELLENT — '56

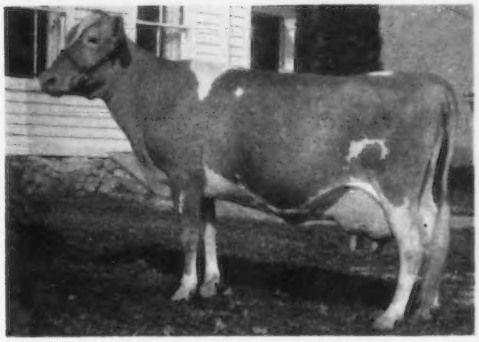

In 6 lactations, 92,164 M, 4708 F,
an average of 15,360 M, 784 F—2x.

In Reply:

COLBY DALE FARMS
at Romeo, Michigan

February 15, 1957

Dear Dick:

Until your letter we did not know that Langmeadow Minnie's 92.7 lbs. of milk on her January test day was the high two time milking of the breed. We never knew that her 5/8 sister Langmeadow Malana had been high with 89.6 lbs. of milk. You will be pleased to know that on a surprise test Feb. 8th, Minnie milked 92.3 lbs. with a 5.4 test. Her preliminary milking showed 50 lbs. milk with a 5.9 test. She will have, in 91 days, about 8274 M-450 F.

Of course, being first in production is not new to Minnie. She was 1st in fat, 1st in milk as a Jr.3; 1st in fat, 2nd in milk as a Jr.4; 7th in fat as a 5-yr.-old; 1st in fat, 3rd in milk as a 6-yr.-old; 2nd in fat to herself, 9th in milk as a 7-yr.-old, and State Champion as a 2-yr.-old.

Now that she has learned that a relative, Langmeadow Cameo, will top the breed with 22811 M—1287 F—365C—2x, and that her daughter Connie made 920 F, she has decided that she will show them what she really can do.

Minnie classified Excellent, and her only 2 daughters in milk have made Class Leading records in every lactation: Connie as a 2, 3, & 5-yr.-old and Gwennie as a Jr2. She also has two full sisters who have made Class Leading records.

We are using 2 sons of Minnie; Langmeadow Cavalier, paternal brother to Cameo, and Colby's Mr. Minnie. Her third son was born Nov. 27, 1956.

Now for your first ad: Publish your letter and this reply with the enclosed picture of Minnie, who we rightfully believe is one of the greatest cows of the breed. Do you know of a cow that has done as much?

Sincerely

Howard H. Colby

FLASH!! Minnie Milked 94 Pounds For February Tester

COLBY DALE FARMS
ROMEO, MICHIGAN

HOWARD H. COLBY — Owner
HOWARD E. RAINIER — Manager
HAROLD L. HAYES — Herdsman
LARRY FISHER — Assistant Herdsman

WHY ADVERTISE

TO SELL STOCK - - get your share of the market.

TO BUILD PRESTIGE - - increase demand for your stock.

TO ADD VALUE to your herd.

TO IDENTIFY your farm as a leader.

TO LET BREEDERS KNOW where you are located.

TO ATTRACT VISITORS AND BUYERS - - keep your herd in the spotlight.

TO HELP BREEDERS who are using your bulls or have some of your cows.

TO FURTHER BENEFIT from your testing, classification, selling and breeding program.

WHAT TO ADVERTISE

HERD SIRES - - stress your breeding program.
COW FAMILIES - - top cows in the herd.
PRODUCTION.
TYPE CLASSIFICATION.
SHOW RING RECORDS.
SALE CONSIGNMENTS.
STOCK FOR SALE AT PRIVATE TREATY.

WHEN TO ADVERTISE

IF your herd is doing any of these things

Using Good Bulls
Testing
Showing
Classifying
Has Stock for Sale

THEN — NOW IS THE TIME TO START ADVERTISING!

Through The Years

CAUMSETT GUERNSEYS HAVE ACQUIRED A REPUTATION FOR

MILK

MORE MILK

TONS OF MILK

And Rightly So . . . FOR IT IS MILK THAT PAYS THE BILLS ! !

BUT ALONG WITH THIS INHERITED ABILITY TO MILK —
CAUMSETT GUERNSEYS HAVE ALSO INHERITED TYPE

Caumsett-Bred Cows That Have Classified Excellent

	MILK	FAT	AGE	CLASSIFICATION
Caumsett Belma	18038	852	AA—365C—3x	E '51 '52
Caumsett Clover	14706	758	Sr3—365C—3x	E '51
Caumsett Eastern Gloria	15585	720	7yrs—365—3x	E '50 '52
Caumsett Harbor Bracelet	15045	739	Jr2—365C—3x	E '55
Caumsett Harbor Luna	11800	707	Jr2—365—3x	E '51 '52 '55
Caumsett Harbor Ruby	17140	743	5yrs—365C—3x	E '52
Caumsett Harbor Trinket	14072	719	Jr2—365C—3x	E '51 '52
Caumsett Indian Jewel	15403	797	6yrs—365—3x	E '51 '55
Caumsett Indian Lola	13711	673	5yrs—365C—3x	E '51 '52
Caumsett Indian Sunstone	14127	631	Jr3—365—3x	E '51 '52
Caumsett Indian Vesper	13718	734	Jr2—365—3x	E '55
Caumsett Ocean Glitter	15097	736	5yrs—365—3x	E '50 '51 '52 '55
Caumsett Ocean Juno	18938	1006	11yrs—365C—3x	E '50 '51 '52 '55
Caumsett Regal Gloss	14078	647	Jr2—365C—3x	E '52 '55
Caumsett Ruth	14462	690	AA—3x	E '47

Throughout the years this combination of PRODUCTION and TYPE HAS PAID OFF. Make your next bull a Caumsett-bred sire—a bull backed by this inherited ability to transmit that sought-after combination of PRODUCTION and TYPE.

Estate of Marshall Field — John S. Clark

Accredited Guernseys

CAUMSETT FARM GUERNSEYS

HUNTINGTON — LONG ISLAND — NEW YORK

Guernsey Roberts Farm

Offering For Sale →

These two aged bulls, both from strong female families, Excellent type and Class Leader production all the way back.

FLYING HORSE CLARA'S COLONEL

Born July 10, 1950. A sire of type and production. 1st Sr. Yr. and Jr. Ch., Nebr., 1952. 1st 2-Year-Old, Nebr., 1953. 1st Aged, Sr. and Gr. Ch., 1st Jr. Get, Colo., 1954. 2nd Aged, 3rd Jr. Get, Nebr., 2nd Aged, 1st Jr. Get, Kans., 1954. 2nd Jr. Get, Nebr., 1955. 6 daughters Classified, 2 VG, 2 D.

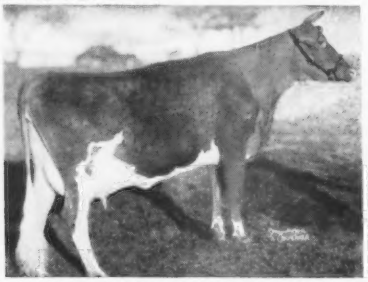

His Dam: **FLYING HORSE CLARA'S MELODY** 11551—637—Jr2—305C—3x, 14595—803—Jr4—365—3x. Classified Very Good. An own daughter of Catamount Melody, 14047—848—AA—3x, Excellent '48.

COLONEL is by **CHEDCO COLONEL, AR,** 11 daughters classified, 3 E, 4 VG, 2 D — LEVITY blood all the way back.

QUINCY FREEMAN'S CHIEFTAN

Born June 27, 1950. 1st Jr. Yr., Iowa, 1951.

Sire: **FRANCHESTER HANDY FREEMAN.** A son of Langwater Henchman, AR, out of Free Laughter — below.

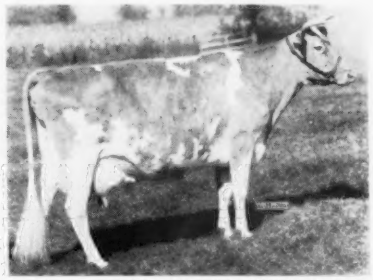

His Sire's Dam: **FRANCHESTER FREE LAUGHTER** 14046—611—Jr2—365C—3x, 18271—803—Sr3—365C—3x. Classified Excellent 5 times. First cow to be classified in America. Dam: **QUINCY GOVERNOR'S JEAN,** 13842—661—Jr2—365C—3x, 13333—626—Sr4—305C—898 T.M. Next Dam: **Quincy Ultra Jean Geranium,** 17994—833—Syrs—365C—3x.

WRITE FOR PRICES AND COMPLETE PEDIGREES ON THESE BULLS — We also have a choice selection of bull calves for sale carrying Flying Horse and Ideal Guernsey Farms breeding.

VISITORS ALWAYS WELCOME — Farm located south of Elkhorn, 17 miles west of Omaha

Roberts Dairy Co. GENERAL OFFICES **Omaha, Nebraska**

Elkhorn Phone 5051
GEORGE HOWARD, Herdsman

Address all farm correspondence to
MERLE C. ROBERTS, Vice-President

20th MISSOURI SPRING SALE

55 Head Top Quality Guernseys at Auction

Monday, April 15 (12 Noon) — Columbia, Missouri

An established sale where quality is found and buyers get 100 cents on the dollar!

CONSIGNMENTS FROM LEADING MISSOURI, MISSISSIPPI, OKLAHOMA, INDIANA and NEBRASKA herds.

OFFERING INCLUDES:

22 Choice Cows and Fresh Two-Year-Olds—every cow old enough has a record. Many over 10,000 milk, 557 fat on 2x, immature. Daughters of Foremost Footprint, Foremost J. C., Gayhead's Imperial, Fairlawn Actor's Forward, and others.

Included is a **"sizzling"** 4-year-old from Fuller Farms (Indiana), classified VG, with 10357—541—Jr2 on 2x. Member of third Get, N. G. S., 1956. Sire: McDonald Farms Fore Peerless, AR. Dam: Caumsett Ocean Bab, 13131—678—Jr2—365C—3x.

20 Bred Heifers—many early fall fresheners. Some good show prospects. By such proven sires as Fairlawn Actor's Forward, Flying Horse Maestro, Ideal's Largess, and out of dams with 12384—613—Jr4.

8 Open Heifers—many born in July, 1956. By well-known sires and out of dams to 11364—546—Sr3—2x. Good type.

5 Bulls—sons of Caumsett Stimulus, Flying Horse Maestro, and others. Dams to 16579—738, from good cow families.

Calfhood Vaccinated, T. B. and Mastitis Free

Write for catalog

MISSOURI GUERNSEY BREEDERS' ASSOCIATION

8 NORTH NINTH STREET — Columbia, Missouri

LushAcres Bred Guernseys

Win At The Big Shows In 1956

GRAND CHAMPION at National and International Dairy Shows

LushAcres Hermes' Quest

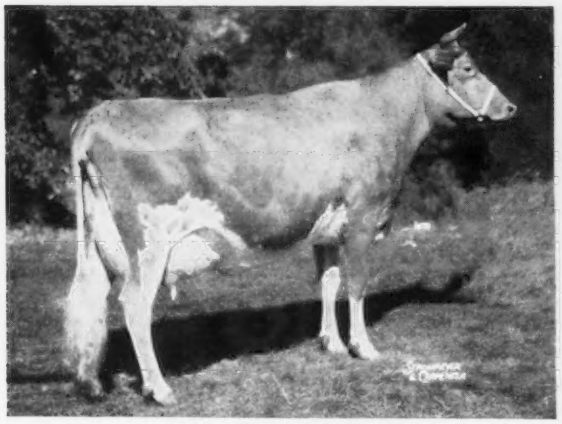

13882—803—Jr2—365—3x
First Guernsey Female to Win All-American Award Three Years in Succession. Douglaston Manor Farm Trophy for Best Advanced Registry Cow at National Guernsey Show, 1956.

JR. CHAMPION at National and International Dairy Shows

LushAcres Hurricane Carol

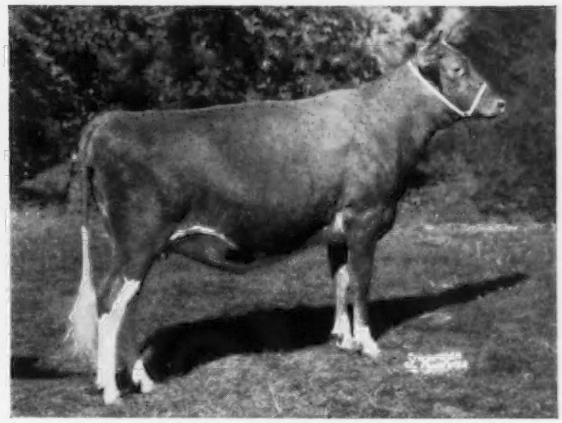

Never Beaten in Any Show.
All-American Senior Yearling, 1956.
Jr. Champion, Illinois, Wisconsin, Minnesota, Indiana, Kentucky,

First time in the history of the Guernsey breed the Grand Champion and the Junior Champion also won 1st Prize Produce of Dam at the National and International Dairy Shows. Later to win All-American Produce for 1956.

LushAcres Hermes' Quest **LushAcres Hurricane Carol**

All-American Produce of Dam, 1956

QUEST and CAROL carry 90% the same bloodline. QUEST was sired by Northern F. Hermes, a son of Horse Shoe Conrad's Lillian. CAROL was sired by Horse Shoe Conrad's Boswell, a full brother to Horse Shoe Conrad's Lillian.

YOU CAN ALSO BREED FINE ANIMALS WITH FROZEN SEMEN FROM OUR PROVEN BULLS, THE SAME AS WE DO OURSELVES.

LushAcres — Rehoboth, Mass.

6 miles east of Providence, 1 mile south of Route 44 — Telephone Prov. EDison 6-8181

HENERY HERBENER, Owner
TED BROWNING, Manager

SEMEN FROM HERMES OR BOSWELL $100.
(Payable when calf is born). User to pay semen shipping costs.

Accredited Negative Certificate No. 114

ROHRER GUERNSEY DISPERSAL (With Added Consignments)

(Layton Rohrer, Owner, Quarryville, Pa.)

AT THE ASSOCIATION'S SALES PAVILION, SIX MILES EAST OF LANCASTER, PA. ON ROUTE 30.

THURSDAY — MARCH 28 — 12:30 NOON

FIFTY HEAD — 2 Bulls — 31 Cows — 14 Open and 3 Bred Heifers — 36 VACCINATED

Layton Rohrer has a sharp eye for good cows and he didn't hesitate to buy them, regardless of cost, when he needed additions to his herd.

IN SALE — 12 daughters of **DUNWALKE DEFENDER**, a son of **HOMINY HILL REX** out of **GROTON HOUSE CAESAR'S MIST**, 19438—846—5yrs—365C—1095.

MARLBORO PAT'S BUTTERFAT, born 3/18/54, along with 13 of his daughters. He is also service sire to 12 females in sale. Butterfat is a son of **MARLBORO'S ST. PATRICK** (see details about this outstanding bull in the Shadow Brook Farm advertisement at the bottom of this page), out of **ARCH LANE BUTTERFAT LILA**, 11692—561—Sr3—HIR—685, 12678—602—6yrs—305—DHIA.

By far, the majority of the females have records over 400 lbs. fat, a number over 500 lbs. **A GOOD OPPORTUNITY TO BUY FOUNDATION STOCK!!**

SHADOW BROOK FARM GUERNSEY DISPERSAL

(Robert W. Stevens, Owner, Tunkhannock, Pa.)

AT THE ASSOCIATION'S SALES PAVILION, SIX MILES EAST OF LANCASTER, PA. ON ROUTE 30.

THURSDAY — APRIL 4 — 12:30 NOON

SIXTY-SIX HEAD — 40 Cows — 5 Bred and 21 Open Heifers — 45 VACCINATED

The rapid increase in the growth of the GOLDEN GUERNSEY Milk business operated by Bob has put so much demand on his time, and efforts, that he decided to discontinue his Guernsey farm operations. Bob, a year ago, opened a new dairy store at the farm, a most successful venture.

Two years ago, Bob culled his herd down to about 10 or 15 animals, and since, has bought top individuals in sales such as the State Sale, the Royal Sale, and the Bloomsburg Sale.

IN SALE — TEN daughters of **MARLBORO'S ST. PATRICK**, Jr. Ch., Chester Co. Show, 1949; Gr. Ch., Chester Co. Show, 1950, he by **WINLOCHAN PRINCE DON MARLBORO** out of Clarabel — below.

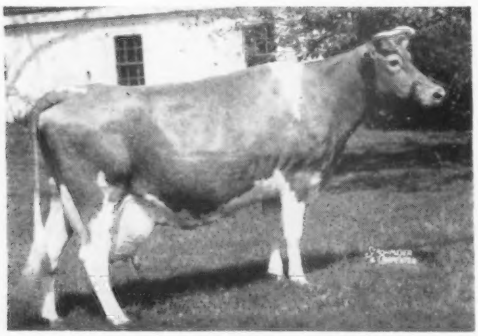

MARLBORO LEADER'S CLARABEL

10680—529—Sr2—305C—2x, 10935—565—Sr3—305C—2x, 12916—702—Sr4—305C—2x, former Class Leader, 14513—730—6yrs—305C—2x, 13643—679—7yrs—305C—2x. 5 consecutive records average 12527—641, all 305C—2x. Dam of —

Marlboro's St. Patrick, Jr. Ch., Chester Co. Show, 1949; Gr. Ch., Chester Co. Show, 1950.

Duchess of Marlboro, 8920—517—Jr2—305C—610, 10170—583—Jr3—305C—2x, 10914—651—Jr4—305C—2x, 11458—624—6yrs—305—2x.

Marlboro's Queen Mary, 7587—409—Jr2—305—610.

"Pat" has sired uniformly good TYPE and good PRODUCTION. He was originally sold with a large number of his daughters at the Southbrook Dispersal in October, 1954. Bob purchased four of his daughters in that sale at top prices, and another one at the Greenwood Dispersal, which are all in this sale along with some of the younger calves the bull has sired in the Shadow Brook herd. He is also service sire to nine females in the sale.

Twelve daughters of **McDONALD FARMS bulls**, a number of them with full McDonald Farms pedigrees. **IT WILL PAY YOU TO ATTEND THIS SALE — A FINE SELECTION OF SOUND ANIMALS OF ALL AGES WITH GOOD RECORDS!**

Everything Bang's and T. B. Certified!

Sales managed by: For catalogs write:

PENNSYLVANIA GUERNSEY BREEDERS' ASSOCIATION

Phone CEdar 4-4062

Wm. H. JUZI, Business Manager

P. O. Box 491 **Harrisburg, Pa.**

3 Top Bred Heifers

Consigned To OHIO STATE HEIFER SALE
SATURDAY, MARCH 30
FAIRGROUNDS, DELAWARE, OHIO

WE RECOMMEND AS WORTHY ADDITIONS TO ANY HERD:

AL-PHINE GAY JEWELL
Born May 14, 1955. Due July 25, 1957, to Al-Phine Star's Northerner.

Sire: **Fireside Argo's Gay King.** By Blakeford Argo, AR, out of Fireside Gay Lady, VG '52, three records 2x average 11797 M, 618 F.

Dam: **Al-Phine Lad's Pearl,** VG '53 '54 '55 Weight a month after calving, 1,470 lbs. 9123—459—Jr3—305—2x, 10069—530—Jr4—305C—2x, 9835—482—5yrs—298C—2x. S: **Fireside Gay Laddie, AR.**

AL-PHINE BRIGHT K. GAY LEVITY
Born January 20, 1955. Due May 1, 1957, to Rosewood Royal Commander.

Sire: **Franchester Bright Duke.** By Langwater Statesman, AR, out of Franchester Perky Surprise, VG '52, 16734—839—Sr3—365—3x.

Dam: **Al-Phine Free K. Gay Levity,** 9275—394—Jr2—305C—2x. D: **Holdridge Cheerio's Flower,** 12070—462—Sr4—305C—2x.

AL-PHINE SUPREME WANDA
Born June 2, 1955. Due April to Al-Phine Star's Warden (pasture-bred).

Sire: **Al-Phine Lad's Prediction.** By Fireside Gay Laddie, AR, out of Sunny Meadows Supreme Leona, 11922—606—Sr3—365—2x.

Dam: **Al-Phine Bright Wanda Lou,** 10278—432—Jr2—305C—2x. D: **Al-Phine Shane's Winnie,** 13118—572—5yrs—305C—3x, part time.

LOOK HOW THE DAUGHTERS OF GAY LADDIE MILK

Al-Phine G. Lad's Fan
11864—622—Jr3—365C—2x
Al-Phine Lad's Butterfat
12807—588—Jr4—305C—2x

Al-Phine Lad's Winnefred
12186—563—Sr2—365—2x
Al-Phine Lad's Illustrious
11922—596—Sr3—365—2x

Al-Phine Lad's Princess
11209—511—Jr4—305C—2x
Al-Phine G. Lad Pat
11899—591—Jr4—365C—2x

VISITORS ALWAYS WELCOME

Farm located just north of Edgerton on Star Route 49.

OUR HERD IS ON ARHT — NO BUSINESS TRANSACTED ON SUNDAY

Phone: 159M or 159W

MEADE FARNHAM & SONS, Owners — **EDGERTON, OHIO** — BOB SKAGGS, Herdsman

GRANDVU FARMS

BAUMGARTENER BROS. **Wrightstown, Wisconsin**

200 HEAD . . . Strong in the blood of FLUTE and the MUSICAL FAMILY.

T. B. ACCREDITED — **High Production Inheritance** — VACCINATED

OFFERING . . . Sons Out Of Daughters Of "The Great Proved High Production Sire"

FLYING HORSE MASTER'S ROYAL

A GREAT SIRE — in the making — Siring **correct** type in about 90% of his offspring. Large, sharp, deep-bodied, milky style, and stylish.

* * * *

Reserve a son of Happy now,
out of a high record dam.
Also —
we have Happy heifer calves
for sale.

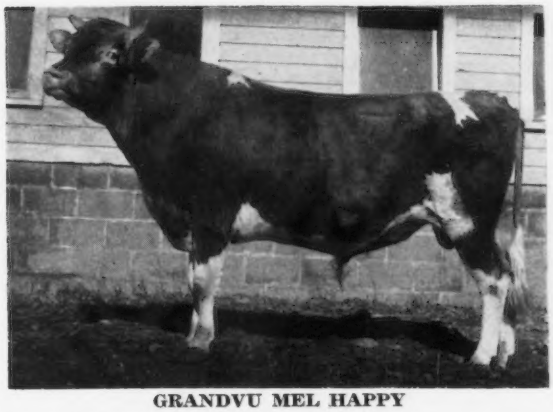

GRANDVU MEL HAPPY

Sire: **McDonald Farms Pre Melvin, AR**
Dam: **Grandvu Royal Hazel,** 9244—448—Sr2—305—2x. Will be retested soon. Her type is commendable.

HERD SIRES:

GREENFIELD MUSIC MAKER
Sire: **Flying Horse Flute's Phil, AR**
Dam: **Greenfield Watchful Salome**
9590—594—Jr2—305C—2x, 12387—785—Jr4—HIR—365—2x, 12621—755—6yrs—HIR—305C—2x, classified Excellent '51 '52 '53.

McDONALD FARMS PRE MELVIN, AR
Sire: **McDonald Farms Prediction, AR**
Dam: **McDonald Farms Happy Lady**
10870—586—GG
9085—491—Jr4—305C—2x
12304—694—9yrs—365C—2x

Bulls For Sale — Serviceable, Tops for Type and Production Backing

4-H and F.F.A. calves for sale. Calves of these sires have pleasing type and show promising production.

The Right Kind — At the Right Price. Plan to See Our Herd. Visitors and Inquiries Always Welcome.

WORLD'S GREATEST YOUNG SIRE PREVIEW!

TOP OF THE CROP . . . YOUNG BULLS AND FOUNDATION BRED HEIFERS

8th SIRE SALE and

Eastern States Vaccinated

BRED HEIFER SALE

MAY 2

Both Sales at 12 Noon

EASTERN STATES EXPOSITION GROUNDS, SPRINGFIELD, MASS.

25 YOUNG BULLS — 35 BRED HEIFERS

Here are many of the bulls:

*FLYING HORSE FARM, South Hamilton, Mass.
Bull born 2-16-56. 7 dams av. 16803—907. By Flying Horse General's Royal (Colonel's Promise—Flying Horse Royal Rose, *22558—*1154—5yrsC—3x). Dam: Flying Horse Colonel's Betty, 15800—934—5yrs—3x. Next dams: 827 & 703 lbs. fat.

BRANTVIEW FARM, Millis, Mass.
Bull born 4-1-56. 7 dams av. 14814—723. By Mulhocaway Butterfat Adonis out of Mulhocaway Queen of the May, *21103—874—Sr4C—3x. Next dams: 603 & 606—305C—2x.

*MULHOCAWAY FARM, Clinton, N. J.
Bull born 3-3-56. 7 dams av. 15432—766—2x. By Beauty Butterfat out of Halo Beauty, 9060—446—Jr3—305C—2x, retesting about 600 fat. Next dams: 866 & 659 lbs. fat.

*CHEDCO FARM, Berlin, Mass.
Bull born 4-5-56. 15 dams av. 15028—803. By Fairlawn K. Marmion out of Fairlawn K. Veronica, 13961—838—Jr2—3x. Next dam: Moreau Farms Princess, 15826—784—Jr3—3x. Next dams: 843 & 931 lbs. fat.

WILLOWBY FARM, Yorktown Heights, N. Y.
Bull born 4-25-56. 7 dams av. 15413—724. By Woodacres Royal Leader out of Brian Boru Royal Tania, 17892—856—Jr4C—3x, by Woodacres Royal Prince.

ELM HAVEN FARMS, Dunstable, Mass.
Bull born 7-17-56. 7 dams av. 16686—825. By Dunwalke B. V. Genius (Coldspring's Beauty's Valor—Mulhocaway Butterfat Rosetta, 20294—1039—6yrs—3x) out of Elmhaven's Rowena, 12179—632—7yrs—305C—2x. Next dams: 805 & 668 lbs. fat.

*WOLFPEN FARM, Southboro, Mass.
Bull born 6-18-56. 7 dams av. 13295—674. Double Langwater Lively Lad . . . by Wolfpen Prestige out of Wolfpen Nellie Bly, 11731—582—7yrs—305—2x. Next dams: 619 & 872 fat.

*LAKE LOUISE FARM, Dallas, Penna.
Bull born 7-13-56. 7 dams av. 15955—785. Sire: Lake Louise Coronation King (Gardenville Coronation King—Douglaston King's Charlotte, 19751—988—AA). Dam: Lake Louise Aurora Rebecca, 13357—685—Jr2C—3x. Next dams: Rockingham Refresh, 14131—781—Jr3—3x; Rockingham Holliglenn, 15402—772—5yrs—3x.

*COLDSPRINGS FARM, Sugarloaf, Penna.
Bull born 6-20-56. 7 dams av. 16975—854. Sire: Coldspring's B. R. Defender (Coldspring's Beauty's Romulus—Dotty of West Side Farm, E, *25338—*1329—11yrs—3x). Dam: Coldspring's B. R. Francella, 11522—557—Sr2—305C—3x. Next dams: Coldspring's Romulus' Fanita, E, 18018—895—8yrsC—3x; Coldspring's Hardwick's Fanita, 16979—775—D.

*SILVER MT. FARM, Millerton, N. Y.
Bull born 3-25-56. 7 dams av. 16867—852. Sire: Ideal's Sargon (Ideal's Superior—Ideal's L. D.'s Susie, 21258—1042—5yrsC—3x). Dam: Endean Valnella, 14584—716—Jr3—3x. Next dams: 477—2x & 725.

*McDONALD FARMS, Cortland, N. Y.
Bull born 5-10-56. 7 dams av. 13696—750. By McDonald Farms High Neptune out of Riegeldale Emory's Clovette, 12515—729—Sr4—3x (granddaughter of Green Meadow Melba, *963 fat). Next dam: 875 fat.

***Denotes heifers also consigned.**

*GOLDEN HARVEST FARM, Bridgewater, Conn.
Bull born 5-15-56. 15 dams av. 14191—792. Coronation top & bottom. By Nyala Supreme Commander out of Sterlingold Memento, 12438—648—Sr2C—3x. Next dams: Pine Manor Crown Jewel, 833—DD; Coronation Coronet, 726—A; Golden Coronet of Jean Du Luth, 968—AA.

*HANOVER HILL FARMS, Yorktown Heights, N. Y.
Bull born 7-26-56. 7 dams av. 12276—605—305C—2x. By Wandamere Predictor out of Hickrill Katonah's Violet, testing at 600-lb. rate 305—2x. Next dams: 590 & 400—305C—2x.

*VALLEMAR FARMS, Bristol, Vt.
Bull born 3-7-56. 7 dams av. 13607—698. (Own bro. to Vallemar Jr. Sire). By McDonald Farms Pre Nugget out of Eskdale Noah's Beauty (E), 13177—677—Sr3C—3x, 12238—627—6yrs—305C—2x (pending). Next dams: 690 & 617 lbs. fat.

*FORGES FARM, Plymouth, Mass.
Bull born 2-6-56. 7 dams av. 13240—691. By Ben Tulloch J. Hardwick out of Forges Darius Primrose, 9521—501—Jr2—305—2x. Next dams: 705 & 693 lbs. fat.

*CRANEY VIEW FARM, Henniker, N. H.
Bull born 2-3-56. 7 dams av. 12772—678. By McDonald Farms Odessa's Titan out of Great Elm Phil's Roxie, 12390—588—Sr2C—3x. Next dams: 608 & 640 lbs. fat.

*IDEAL GUERNSEY FARMS, Augusta, N. J.
Bull born 5-14-56. 7 dams av. 17935—941. Sire: Ideal's Sultan (Ideal's Beacon—Ideal's Wistar's S. Susie, 18184—1001—5yrs—3x). Dam: Ideal's Standbest May Jewel, making about 17000—900—Jr2—3x. Next dam: Ideal's Peter's May Jewel, 7 records from 1012 to 1210 fat.

TRYON FARM, South Glastonbury, Conn.
Bull born 3-2-56. 7 dams av. 14863—755. By Lynbrook Cherub Andy out of Dunwalke B. V. Generous, 12188—597—Sr3—2x (pending). Next dams: Mulhocaway Monarch's Sal, 17826—815—5yrs—3x; Mulhocaway Golly G., 11183—533—9yrs—305—2x.

*DEEP LAKE FARM, Lakeville, Conn.
Bull born 7-19-56. 7 dams av. 13430—698. Sire: Broad Hill P. Obadiah (Pharos Frost King—Lone Maple Butterfat Noralie, 14942—*824—Sr4C—HIR—2x). Dam: Eight Bells Holligem, 15815—906—Jr4C—3x. Next dams: 585 & 626—HIR—305—2x.

*LANGWATER FARM, North Easton, Mass.
*DOUGLASTON MANOR FARM, Pulaski, N. Y.
*GREEN MEADS FARM, Richmond, Mass.
*GREYSTONE FARM, Auburn, N. Y.
*MAPLE LAWN FARMS, Lyons, N. Y.
*BAIN RIDGE FARM, Francestown, N. H.
*BEGEACRES FARM, Ithaca, N. Y.
*EDGEWOOD FARM, North Andover, Mass.
*ELM CREST FARM, Alfred, Maine
*SHELDEGREN FARM, Greenfield, Mass.
*TAMWORTH FARM, Blue Hill, Maine

Catalogs will be ready April 15 — better write for one.

DUNN, HARWOOD & CRABTREE, CORDAVILLE, Mass., Sales Managers

HOW GOOD IS THE BULL?

HOMINY HILL VICEROY 455056
Sire: Coronation King of Pine Manor
Dam: Hominy Hill Veree (VG)

— His Pedigree Tells How Good He Should Be
— His Type Tells How Good He Seems To Be
— His Progeny Tells How REALLY Good He Is

LATEST ABS PROOF

16 dams, 64 rec. av.	9,308M.	4.32%	402B.F.
16 daus., 22 rec. av.	10,477M.	4.81%	504B.F.
Difference (14-14-14)	+ 1,169M.	+.49%	+102B.F.
Am. Index, 16 pairs	11,646M.	5.30%	617B.F.

DAUGHTER
15 daughters classified
6 VG — 7 D — 2 A
Viceroy now providing service in Madison, Wis. stud area.

Marshland V. Sparkle (VG)
1y 10m 305C 10633
4.63 492

"EVERY SIRE PROVED DESIRE"
ABS
AMERICAN BREEDERS SERVICE

Often Imitated
Never Equalled

Always Looking for Top Technicians

AMERICAN BREEDERS SERVICE

325 N. Wells St., Chicago 10, Ill.

Serving Breeders in 42 States.

Studs at:
Carmel, Indiana
Madison, Wisconsin
Palo Alto, California

FOR SALE: LAUXMONT DANDY—*Born April 15, 1956*

One of the Best Young Show Bulls Ever Developed at Lauxmont Farms.

On April 15, 1957, **Lauxmont Dandy** will be one year old, ready for light service and for victories in the show ring.

His Sire: Maxim of McDonald Farms. First Junior Yearling, Penn-Guer. Show 1954, First Two Year Old Bull, Penn-Guer. Show 1955, Grand Champion at 3 years of age, Penn-Guer. Show 1956. Dandy's paternal grandsire: Riegeldale Ben's Fashioner. Dandy's paternal granddam: Riegeldale Emory's Clovette which topped the Riegeldale Dispersal for $5,100.00 going to McDonald Farms. Dandy's paternal great grandsire: Riegeldale Illustrious Benjamin with 28 P. R. sons and 105 A. R. daughters among which is Riegeldale Ben's Melba sold $28,600.00 as an open heifer. Dandy's other paternal great grandsire: Riegeldale Melba's Emory, sold for $30,000.00 and who had 91 P. R. sons and 182 A. R. daughters. Dandy's paternal great granddam: Quail Roost NoMax Fern, Excellent, 12602—631—Jr2—365—3x, and sold for $9,000.00. Dandy's other paternal great granddam: Riegeldale Ben's Clover, Excellent, 17975—875—5yrs—365—3x, sold for $2,200.00.

His Dam: Lauxmont Actor's Vanity—12603—600—Jr2—365C—3x. Sold Pa. Convention Sale $900.00. Dandy's maternal grandsire: Fairlawn Actor's Royal with 80 Lauxmont daughters many with high tests and 18 breeding sons. Dandy's maternal great grandsire: Fairlawn Peerless Actor, sold for $10,000.00 and with 52 PR sons and 72 tested daughters. Dandy's maternal great granddam: Argilla Fair Palotterie 3d, Very Good, 15900—810—CC, and sold for $14,000.00 at 6th Topsfield Sale. Dandy's maternal granddam: Gaiety's Golden Vanity, 12579—680—7yrs—365—3x, the dam of several fine Lauxmont cows and heifers and of Lauxmont Bandit, a young bull in the herd of Mr. T. W. Bacchus, Jr., White Hall Farms, Elkton, Maryland. Dandy's maternal great granddam: Marmion's Golden Gaiety was one of the fountainheads of the Lauxmont herd: she was from Mr. Faulkner's great Levity herd and gave us 5 great daughters and a son Lauxmont Spartan. Old Gaiety at 13 years of age classified Very Good and produced 12,822 pounds of milk and 648 pounds of fat—365—3x.

A Paternal Brother of Lauxmont Dandy: McDonald Farms Maxim Woodrow. Sold $2,000.00—Grand Champion as Senior Yearling Bull—New Jersey State Fair—1956.

A Paternal Brother of Lauxmont Dandy: Lauxmont Caphir. First Junior Yearling Bull, Pennsylvania Guernsey Show—1956.

A Paternal Brother of Lauxmont Dandy: Lauxmont Synistor. First Bull Calf—Pennsylvania Farm Show—1957.

A Paternal Brother of Lauxmont Dandy: Lauxmont Torpedo (showing short aged) Second Bull Calf, Pennsylvania Guernsey Show—1956.

A Paternal Brother of Lauxmont Dandy: Lauxmont Whistler. Second Junior Yearling Bull, Pennsylvania Farm Show—1957.

A Paternal Sister of Lauxmont Dandy: McDonald Farms Maxim Welda, First Junior Yearling Heifer, Pennsylvania Guernsey Show—1956.

A Paternal Sister of Lauxmont Dandy: Lauxmont Camellia, First Heifer Calf and Reserve Junior Champion Female (9 months of age) Pennsylvania Farm Show—1957.

A Paternal Sister of Lauxmont Dandy: Lauxmont Mimosa, sold for $1,500.00 at 14 months of age. Lauxmont Reduction Sale 1956.

Three Paternal Sisters of Lauxmont Dandy: Lauxmont Camellia, Lauxmont Azalea and Lauxmont Acacia finished First, Second and Third Heifer Calves in the Pennsylvania Farm Show—1957.

LAUXMONT FARMS

T. B. Accredited — Bang's Accredited **Tel. 3831**

Wrightsville, Pennsylvania

DR. GEORGE T. PACK, Owner
ELMER SALISBURY, Manager
JOHN YAKUBOWSKI, Superintendent of Farming

NEW! NEW! NEW!

"Easy Method" Record-Keeping Material

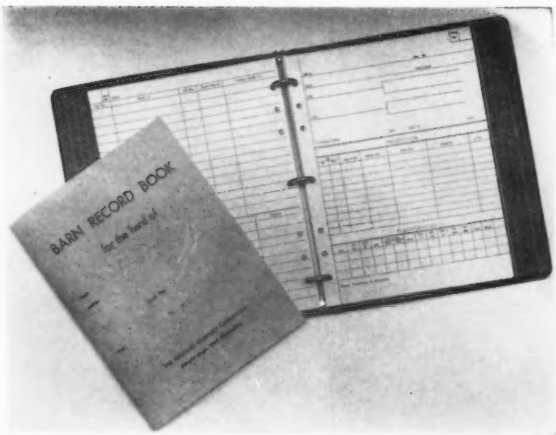

Barn Record Books
ONLY **50¢** EACH

Lifetime History Sheets
50 FOR ONLY **75¢**

3-RING BINDERS, FOR FILING
LIFE HISTORY SHEETS, **$3.00 EACH**

BARN RECORD BOOKS

These new, 8½ x 11", 52-page Barn Record Books were designed by practical specialists to help make herd record keeping a pleasure instead of a chore. Included are sire record and female record pages. The former include spaces for barn name, code number, registration name and number, birth date and remarks. The latter, with room for 500 female listings, provides for identification, service records, pregnancy history, due and calving dates, plus sex, disposal, identification and name of progeny, as well as vaccination dates and registration names and numbers. Also has section for TB and Bang's test results.

LIFETIME HISTORY SHEETS

Combined with the new Barn Record Books, these Life History Sheets provide you with a clear, accurate, economical and easy-to-use record keeping system. Material from the Barn Record Books is transferred regularly to these Sheets for permanent filing with registration certificates. The Sheets are printed two sides, one sheet for each female, and are punched for either 3 or 7-ring binders. They have sections for pedigrees, production records, type classification ratings, show winnings, breeding history and progeny data. Here's the easy way to keep a permanent, detailed history of all your registered Guernsey females. Order a supply, today!

Send Cash, Check or Money Order to:
THE AMERICAN GUERNSEY CATTLE CLUB
Peterborough, N. H.

PRE-EMINENT GUERNSEYS

IF YOU HAVE BEEN LOOKING FOR A TOP BULL CALF, BACKED BY LOTS OF PRODUCTION, HERE HE IS — A GRANDSON OF LEDA OUT OF A DAM WITH OVER 17,000 LBS. MILK, 844 LBS. FAT.

Pre-Eminent Stimulus Brooke

Born August 28, 1956

Sire: **CAUMSETT STIMULUS.** Sold in Forsgate Dispersal for $6,200. A son of McDonald Farms Predictor, AR, senior herd sire at Caumsett Farm.

His Dam

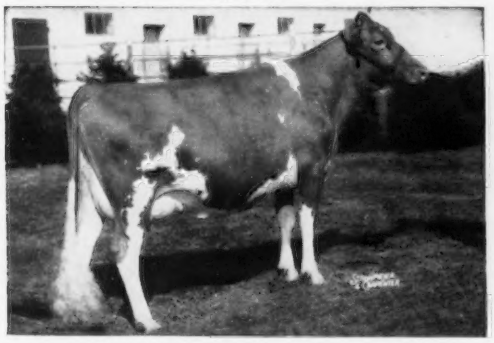

Brookside J. Hardwick's Harmony, VG '54

13961—732—Jr2—365C—3x
*17126—*844—Jr4—HIR—365—3x
Class Leader 2nd place milk, 3rd fat

1st 3-year-old, Res. Ch., N. J., 1954. Classified E in Body Capacity, Dairy Character, Fore Udder and Fore Legs. VG in Rump, Mammary System and Hind Legs.

Sire: **McDonald Farms Jerrald, AR**

Dam: **Brookside Princess Hardwick**
10830—496—7yrs—305—2x

His Sire's Dam

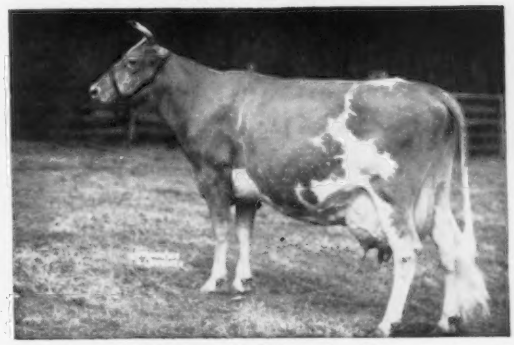

Caumsett Ocean Leda

15867—769—Jr2—365C—3x
17818—902—Sr3—365—3x
19276—916—Sr4—365C—3x
18506—889—5yrs—365C—3x
20121—921—7yrs—365C—3x
19714—891—8yrs—365C—3x
16393—745—9yrs—365C—3x
16096—721—10yrs—365C—3x
8 consecutive records average
17974 lbs. milk, 844 lbs. fat.
4 AR daughters

SEND FOR PRICE AND PEDIGREE ON THIS TYPY CALF

VISITORS MOST WELCOME

PRE-EMINENT GUERNSEY FARM

Gallatin, Missouri

J. C. PENNEY, Owner — HAROLD APPLEY, Manager

TOHICKON CREEK FARM

DHIA AVERAGE

7 years

22 cows

9443 lbs. milk — **476.5** lbs. fat

CARMEN H. PHILLIPS OTTSVILLE, PA.

March 15 . . .

For many years March 15 was a date all remembered but wished they could forget. Now its a good time to think about needs for the busy summer. Write us today for specimens and prices of our Outstanding Guernsey Stationery.

TRANSCRIPT PRINTING COMPANY
Printers of The JOURNAL
Peterborough, New Hampshire

BALANCED MANAGEMENT ASSOCIATES, INC.

EXPERT CONSULTANTS

FARM MANAGEMENT — PRODUCTION

MILK PROCESSING — DISTRIBUTION

Are you interested in more profits from your operations?

79 Milk Street **Boston, Mass.**

Tel. LIberty 2-0162

A DOUBLE MARTHA BULL THAT IS DOING A REAL JOB FOR US AT DEERPATH

CESOR MIRTHFUL MAX — Born September 28, 1948

4 daughters with AR records, all classified above the line, 2 Very Good, 2 Desirable.

Sire: **CESOR MIRTHFUL MAXIM.** A son of Cesor Maxine's Penwyn out of the highest testing daughter of Martha, Cesor Mirth, 10677—579—G—3x, 12562—726—A—3x, 13570—813—AA—3x.

Dam: **CESOR NOBLE'S MARIAN,** 11143—602—Sr3—365—3x. A daughter of Bournedale Noble and out of Martha (see below).

His Dam's Dam — His Sire's Granddam

BOURNEDALE MARTHA
10766—578—F—3x

A noted show cow. Senior and Grand Champion at many leading shows including the National Guernsey Show.

5 AR daughters include:

MIRTH, dam of our bull's sire

MARIAN, dam of our bull

CESOR JUPITER'S MARIE
13248—714—E—3x

CESOR HELENE
11482—702—G—3x

STOCK FOR SALE — PLAN TO VISIT OUR HERD

DEERPATH FARMS

FRANKLIN, VIRGINIA

VIRGIL MILLER
Manager

C. C. VAUGHAN, III
Owner

WHAT THE COWS ARE DOING

OFFICIAL HERD IMPROVEMENT RECORDS

The records of cows in a herd owned by individuals other than the herd owner are published with the herd owner. It is impossible to publish them separately.

OWNER AND RECORD	Age	Days In Milk	Lbs. Milk	Lbs. B. Fat
ALABAMA				
PEINHARDT, CARL A., EDGEWOOD, CULLMAN				
Edgewood Juliet	3-0	305-2X	11295	499
s. Edgewood's Emperor Judo		d. Edgewood Princess Holliamber		
ST. BERNARD COLLEGE, PLACID OAKS FARMS, SAINT BERNARD				
Louella of St. Bernard	4-6	305-2X	10662	456
s. Sky Brook Rose Prince's Edward		d. Narator's Louella		
Alvina of St. Bernard	5-7	255-2X	6826	278
s. St. Bernard's Victor		d. Collie Farms Elizabeth		
Placid Oaks Anne Elizabeth	3-4	339-2X	9277	453
s. Foremost St. Bernard		d. Narator's Louella		
Foremost Footprints Dawnita	3-5	264-2X	7210	297
s. Foremost Footprint		d. Foremost Acme's Dawn		
ARIZONA				
ARIZONA, UNIVERSITY OF, TUCSON				
U. of A. War King Della	4-4	299-2X	9294	363
s. Shamrock Farms Warrior's King		d. U. of A. Granger's Clardell		
U. of A. Actor Hale Spot	3-3	305-2X	8567	366
s. St. Albans Glamour Actor		d. St. Albans A Grand G. Hale Spot		
CARTWRIGHT, JACK R., SUN VALLEY GUERNSEYS, PHOENIX				
Santa Rita Patricia	8-10	365-2X	9174	402
s. Chicona Clarendon		d. Santa Rita Darden-L		
Idabert Hero's Maid	7-3	275-2X	7730	343
s. Rasmussen Farms Hero		d. Elsie's Alice		
Sun Valley I. Patience	5-3	305-2X	8252	396
s. Nyala Supreme Independent		d. Sun Valley Nobel Prudence		
Sun Valley Cassie	3-10	305-2X	7798	334
s. Arizona Farms Governor		d. Santa Rita Lily		
Idabert Jameson's Leona	3-8	365-2X	11825	576
s. McDonald Farms Jameson		d. Idabert Joseph's Lola		
Mission Ranch Golden Girl	3-7	305-2X	9959	474
s. Mission Ranch Ambassador		d. Mission Ranch Amelia		
Sun Valley Maxine	3-7	215-2X	6439	267
s. Shamrock Farms Tribute		d. Sun Valley I. Janet		
Idabert O'War's Pansy	2-0	302-2X	7619	337
s. Western Glow Man O'War		d. Idabert King's Minerva		
Idabert Mon. Luke's Bell	2-1	305-2X	7454	358
s. Cla-ore Mon. Luke		d. Idabert Hero's Anabell		
Sun Valley Zelda	2-2	305-2X	7496	312
s. Shamrock Farms Tribute		d. Sun Valley Dainty		
RASKOB, J. J., JR., NIHIGHAN FARM, TUCSON				
Prestdale Royal's Venita	8-1	305-3X	5918	303
s. Goldendale Royal		d. Romeo's Venus of Prestdale		
Meadow Lodge Lucky Content	5-4	305-3X	5339	273
s. Meadow Lodge Lucky Knight		d. Normandy Content		
Nihighan Galmia	3-10	305-3X	6805	338
s. Gaylord Kingmead's Famous		d. Arizona Farm's Carrie 2d		
Nihighan Lark	3-1	296-3X	7107	372
s. Nihighan Sir Laurence		d. Nihighan Markenbi		
Nihighan Gamin	5-4	305-3X	8121	356
s. Gaylord Kingmead's Famous		d. Rocky Home Fame's Martha		
CALIFORNIA				
BROWNLIE, J. P., GOLDKIST ACRES, TURLOCK				
Goldkist Lad's X Jean	2-4	334-2X	9972	499
s. Goldkist Play Lad		d. Goldkist B.B.'s Xmas Joy		
BULLINGTON, DON C., ACAMPO				
Clo-Vista Vela	9-7	305-2X	10084	455
s. Elbow Creek Primrose Pete		d. Wahtoke's Velma		
Clo-Vista Cookie	8-8	288-2X	9299	414
s. Kearney Park Baron		d. Laguna Pride's Panda		
Clo-Vista Foam	8-6	272-2X	7125	312
s. Clo-Vista Naldo		d. Clo-Vista Flower		
Clover-Oaks Royal Irene	2-7	305-2X	8583	431
s. Fairlawn Peer's May Royal		d. Laguna Dasher's Irene		
BURLINGHAM, LLOYD & CUNNINGHAM, WILLIAM, VALLEY OAKS FARM, GALT				
Valley Oaks Perfector Daffodil	8-0	289-2X	9662	400
s. Happyholme Perfector		d. Philosopher's Daisy		
Valley Oaks Bonita	5-11	301-2X	10215	486
s. Pine Manor Levity Victor		d. Revilo Bonnie		
FARNSWORTH, HOWARD G., DORELLA FARM, PLANADA				
Dorella Soldier's Clara	9-2	305-2X	10555	547
s. Dorella Rival's Soldier		d. Dorella Elect's Cora		
Dorella Guardsman's Sultana	6-9	305-2X	11291	620
s. Meadow Lodge Guardsman		d. Dorella Elect's Stella		
Dorella Guardsman's Dorothy	6-5	305-2X	12009	607
s. Meadow Lodge Guardsman		d. Dorella Soldier's Diane		
Dorella Guardsman's Poppaea	5-9	320-2X	12014	613
s. Meadow Lodge Guardsman		d. Dorella Royal's Poppy		
Dorella Guardsman's Beauty	5-8	305-2X	11763	626
s. Meadow Lodge Guardsman		d. Dorella Soldier's Bunnie		
Dorella Archer's Brown Fairy	5-8	305-2X	9586	522
s. Douglaston Baron Archer		d. Dorella Soldier Brownie		
Dorella Soldier's Penlope	5-7	305-2X	10776	594
s. Dorella Rival's Soldier		d. Dorella Elect's Pearl		
Dorella Archer's Java	5-7	305-2X	10761	565
s. Douglaston Baron Archer		d. Dorella Dandy's Jackie		
Dorella Archer's Rosamonde	4-10	305-2X	10332	589
s. Douglaston Baron Archer		d. Dorella Elect's Rosalie		
Dorella Archer's Coquette	4-10	305-2X	9492	457
s. Douglaston Baron Archer		d. Dorella Soldier's Cherry		
Dorella Guardsman's Serena	4-5	305-2X	10077	578
s. Meadow Lodge Guardsman		d. Dorella Soldier's Sister		
Dorella Star's Sara	4-2	297-2X	10665	537
s. Tarbell Gallant Western Star		d. Dorella Soldier's Snowdrop		
Dorella Star's Isabelle	4-1	305-2X	11610	516
s. Tarbell Gallant Western Star		d. Dorella Elect's Irenetta		
COLORADO				
EGNER, WILLIAM H., WILEVA FARM, LOVELAND				
Interlochs Harper's Janey	6-0	320-2X	8709	421
s. Cooper's Harper		d. Commander's Janey		
Guern Haven's M. May	3-3	365-2X	10654	434
s. Guern Haven's Boy's Major		d. Western Glow Royal May		
Earl's Beauty of Home Supply	2-0	305-2X	9265	405
s. Carl-Anna Farm Select's Earl		d. Bess's Beth of Home Supply		
ROARK, WILBERT W., MR. & MRS., BOULDER				
Daryl's Luella	6-5	195-2X	6313	296
s. Far West Courageous		d. Daryl's Lucretia		
Brookside's F.W.C. Welcome Lady	3-3	305-2X	10654	507
s. Far West Courageous		d. Brookside's Pretty Flicka		
CONNECTICUT				
BERKE, SAMUEL, DEEP LAKE FARM, LAKEVILLE				
Mulhocaway Holly Dale	3-4	305-2X	10935	551
s. Mulhocaway Butterfat Hollirex		d. Mulhocaway Butterfat Quad		
BRISCOE, JOHN D., SILENT MEADOW FARM, LAKEVILLE				
Silent Meadow Hyacinth	2-10	305-2X	8032	418
s. Gardenville Supreme's Duke		d. Silent Meadow Wisteria		
Silent Meadow Flint	4-0	305-2X	10688	533
s. Gwynllan Predictor		d. Silent Meadow Calinda		
CHENEY, A. A., CHENEY, C. B., TRUSTEES, FALCON'S FLIGHT FARMS, LITCHFIELD				
Hidden Valley Hussy of WTIC	7-9	305-2X	9539	425
s. Chedco Cedric		d. Hidden Valley Beauty		
Deans Mill Gilda	9-9	305-2X	12447	619
s. Horse Shoe F Commando		d. Deans Mill Gertrude		
Falcon's Bloom	3-9	305-2X	8309	381
s. Sterlingold Merry Boy		d. Falcon's Sandy		
Flintmere Gloria	4-3	305-2X	10459	497
s. Horse Shoe Beacon		d. Deans Mill Gilda		
DE TALLEYRAND, LELA, MARQUISE, GWYN CAREG FARM, ABINGTON				
Gwyn Careg Assam's Ethel	5-4	275-2X	9145	446
s. Wolfpen Assam		d. Twinwing Noble Ethel		
Gwyn Careg Assam's Dora	4-10	305-2X	11854	544
s. Wolfpen Assam		d. Gwyn Careg Foremost Eudora		
Twinwing Steadfast Rosette	4-0	305-2X	10450	468
s. Twinwing Steadfast		d. Twinwing Valentine Rose		
Gwyn Careg Assam's K. Ethel	3-6	305-2X	9021	426
s. Wolfpen Assam		d. Gwyn Careg King's Ethel		
Gwyn Careg F.A. Deborah	2-4	305-2X	8662	384
s. Gwyn Careg Foremost Assam		d. Gwyn Careg King's Deborah		
FAULKNER, F. SHEFFIELD, GOLDEN HERD FARM, WILTON				
Nyala Honor's Marigold	7-7	305-2X	9408	360
s. Fairlawn Performer's Honor		d. Nyala Comet's Golden Glow		
Fairlawn K. Rhoda	5-10	265-2X	9072	473
s. Fairlawn H. Eastern King		d. Fairlawn Actor's Cyrene		
Linwood Grace G. Rosebud	5-0	305-2X	7701	367
s. Nodrog Grenadier		d. Linwood Grace Rose		
Linwood Grace Susetta	5-1	273-2X	7679	377
s. Nodrog Grenadier		d. Linwood Maid Susette		
Hominy Hill Prince's Winsome	4-7	276-2X	7118	324
s. Hominy Hill Coronation Prince		d. Hominy Hill Winsome		
Golden Herd's Kitty	4-1	305-2X	11636	577
s. Nyala Performer's Asclepias		d. Golden Herd's Lavender		
Forsgate Philosophers Dolly	3-3	305-2X	6688	349
s. Langvalley Levity Philosopher		d. Ideal's Regent's Dolly		
Law-Will Hi-Hope	3-8	193-2X	4273	192
s. Law-Will Royal Hilarity Lad		d. Law-Will Countess Hope		
Nyala Prince's Leda	3-5	232-2X	6610	316
s. Nyala Peerless Prince		d. Nyala Supreme Beda		
Magyar's Ara	5-1	202-2X	5316	241
s. Wethersfield Nutmeg		d. Morrissey Farms Edna		
FELEY BROTHERS, AUSTIN BROOK FARM, EAST GRANBY				
Trojan's Daisy	8-8	305-2X	12725	600
s. Broad Hill Trojan		d. Moorland Poilu's May		
Austin Brook Favorite	5-3	305-2X	10404	534
s. Greenway Cavalier		d. Jarome's Montola		
Austin Brook Maybelle	5-1	305-2X	11050	475
s. Eolia's Watchman		d. Jarome's May Fair		
Austin Brook S. Maytime	2-5	305-2X	8470	416
s. Mulhocaway Butterfat Solon		d. Trojan's Margaret		
Austin Brook S. Jalna	2-5	288-2X	6059	296
s. Mulhocaway Butterfat Solon		d. Jarome's Fair Jane		
FINCH, STANLEY B. & SON, RIDGEVIEW FARM, ROXBURY				
Shore Acres Catharine	6-2	305-3X	9190	417
s. Falcon's Neil		d. Shore Acres Roxy		

HOLCOMB, TUDOR F., BROAD-HILL FARM, WEST GRANBY
Broad Hill P. Maxine 5-0 365-2X 12875 630
s. Pharos Frost King d. Broad Hill Eunice
HOLLOWAY BROTHERS, RIVERDALE FARM, AVON
Riverdale Senators Lassie 4-0 305-2X 9866 489
s. Fairlawn K. Senator d. Biscoe Lasta Lenfestey
Riverdale Levity Betsy 3-2 305-2X 9328 421
s. Basquaerie Levity Butterfat d. Riverdale Maxim's Betsy
HOOPER, WILLIAM, FENN HILL FARM, HARWINTON
Fenn Hill Janet 3-7 305-2X 9438 472
s. Golden Harvest Sunny Lad d. Fenn Hill Joan
JOHNSON, W. L., JR., FAR FIELDS FARM, WASHINGTON
Far Fields Benetta 4-5 301-2X 12577 599
s. Far Fields Levity Lad d. Far Fields Bettina
KURAS, ANTHONY, FLOWER FARM, WEST SUFFIELD
Flower Farm Marionetta 9-10 293-2X 8217 430
s. Holly Farm Cedar d. Prospect's Marietta
Flower Farm Fuzzy 8-4 305-2X 12568 585
s. Holly Farm Cedar d. Flower Farm Betty
Flower Farm Heritor's Babs 4-10 305-2X 13221 651
s. Edgefield Farms Heritor d. Flower Farm Fuzzy
Golden Harvest M. Magna 3-3 298-2X 8298 388
s. Langwater Meteor d. Golden Harvest Royal Magnolia
Flower Farm Ace's Resolute 3-4 296-2X 8275 372
s. Lettie's Ace d. Flower Farm King's Gertrude
Flower Farm Jim's May 3-1 305-2X 9584 459
s. Flower Farm Della's Jim d. Flower Farm King's Annabella
Flower Farm M.D. Dorann 2-5 305-2X 5688 262
s. Innisfree Moobie Dick d. Flower Farm King's Dora
LARKIN, HOWARD T., BEDLAM FARM, MIDDLEBURY
White Fences Dona 6-8 305-2X 12386 593
s. Hominy Hill Dauntless d. Meadow Spring Dona 3d
Fred's Monita of Mt. Fair 6-8 305-2X 16896 718
s. Farview Master Fred d. Mt. Fair King's Monita
Eolia Fascination 6-4 305-2X 14604 610
s. Wolfben Agent d. Ward's Watchman's Fascination
Bedlam Lill Lenfestey 3-0 305-2X 13740 552
s. Foremost Royal Valor d. Heartsease's Lily Lenfestey
Bedlam Luna Lenfestey 2-3 305-2X 10863 506
s. Great Elm Phil's Buoyant d. Biscoe Lunda Lenfestey
Mt. Fair Biscoe's Annabella 2-8 305-2X 10597 509
s. Biscoe Explicit d. Mt. Fair Noble's Ann
LASSEN, DOROTHY P., BOULDER KNOLL FARM, CHESHIRE
Boulder Knoll Wynsome 8-1 305-2X 14521 651
s. Boulder Knoll Heartsease Kim d. Boulder Knoll Wyn
Boulder Knoll Adora-Belle 6-1 289-2X 11365 571
s. Chedco Bellwether d. Boulder Knoll Devotion
Boulder Knoll Portia-Belle 5-2 289-2X 10570 510
s. Chedco Bellwether d. Boulder Knoll Wynsome
Boulder Knoll Sunrise-Belle 5-2 264-2X 10667 473
s. Chedco Bellwether d. Boulder Knoll Honey Dew
Boulder Knoll Venus-Belle 2-5 203-2X 7294 374
s. Chedco Bellwether d. Boulder Knoll Bft. St. Proud
McCANN, FRASIER W. & ADAMS, JOSEPH E., GOLDEN HARVEST FARM, BRIDGEWATER
Blakeford Colleen 10-0 305-3X 15612 863
s. Blakeford Formidable d. Blakeford Corona
Golden Harvest Valshadow 8-1 305-3X 16119 734
s. Golden Harvest Valiant d. Bethany Wistar's Shadow
Mt. Ephraim Princess Faithful 5-11 305-3X 17048 812
s. Gardenville Coronation Prince d. Mt. Ephraim's Countess Lizzie
Random Primadonna 6-1 365-3X 16089 886
s. Riegeldale Conqueror's Sheik d. Random Premier
Golden Harvest C. Hickory 3-8 305-2X 10443 580
s. Nyala Supreme Commander d. Moreau Farms Hickory
Golden Harvest C. Rosary 3-7 305-3X 12088 622
s. Nyala Supreme Commander d. Sterlingold Rosy Girl
Golden Harvest Rose Lizzie 3-3 365-3X 15248 758
s. Gardenville Rose King d. Mt. Ephraim's Countess Lizzie
Golden Harvest Rose Felicity 4-5 365-3X 16133 811
s. Gardenville Rose King d. Golden Harvest Maxim Felicia
Wilgorlan Farms Snowdrop 2-1 365-2X 10620 513
s. Sterlingold Lord Wilgorlan d. Wilgorlan Farms Snowflake
ROSENBAUM, FRANCIS F., LAKELAND FARM, WILTON
Lakeland Xantippe 3-0 302-2X 7731 354
s. Fairlawn Actor's Bandmaster d. Meadowpond Victoria
Nyala Antons Joy 2-3 305-2X 7985 419
s. Douglaston Challenger's Anton d. Sterlingold Mirth
SALTER, KATHARINE, SALTER FARMS, COLCHESTER
Salter Farm's Linda 6-0 305-2X 10738 479
s. Kitchener Almo Levity d. Kitchener T. Mary Evelyn
Salter Farms Sue 3-2 265-2X 6403 276
s. Charlescote Hottentot d. Twinwing Proud Sunny
SPENCER, WINTHROP W. & MARIGOLD C., SPENCER FARM, WATERTOWN
Neponset River H. Susie 2-8 305-2X 8092 377
s. Wethersfield Harvester d. Neponset River Sonata

DELAWARE

BUCK, C. D., BUENA VISTA, WILMINGTON
Churn Creek's Royal Rosalind 9-11 305-2X 8017 306
s. Langwater May Royal d. Strongheart's Desire
Flying Horse General's Blossom 7-10 273-2X 5541 261
s. Flying Horse Colonel's Promise d. Forges F.H. Springtime
Mordington Noble's Annette 2-2 305-2X 8087 441
s. Northern Noble d. Florenzo's Mary Ann
DELAWARE, UNIVERSITY OF, NEWARK
U of D Steadfast Adora 3-1 302-2X 6898 365
s. Wilgorlan Farms Steadfast d. Dusty's Mopsy Dora of Monterey
PASSMORE, WILLS, LYNTHWAITE FARM, WILMINGTON
H. O. Lad's Nora 3-7 305-2X 8860 391
s. Penstate Caesar's Laddie d. Highland O's Merry Beauty
SAMENDINGER, FREDERIC, FOXDEN FARM, NEWARK
Foxden's Pet 2-2 281-2X 6756 313
s. Hill Girt Prince Cherub d. Foxden's Primrose
UPHAM DOWNS FARM, MIDDLETOWN
Forsgate Pioneers Peg 4-5 305-2X 8960 459
s. Hominy Hill Pioneer d. Ideal's Peter's Peggy
Upham Downs Petunia 3-8 305-2X 8013 425
s. Hominy Hill King's Courageous d. Breidablik Dixie of Santee
ZEITLER, PETER, ZEITLER FARM, GLASGOW
Churn Creek's Royal Ednadier 11-11 222-2X 6081 261
s. Langwater May Royal d. Silver Forest Ednadier
Zeitler Champion's Melinda 2-4 365-2X 8734 405
s. Foremost Faithful's Champion d. Melinda's Little Rose

FLORIDA

BOUTWELL-MATHESON, INC., JENWELL GUERNSEYS, STUART
Oakhurst Valor's Myra 10-9 260-2X 6254 303
s. Pine Manor King's Valor d. Royal Myra of Oakhurst
Oakhurst Valor's Daisy 9-7 258-2X 5742 303
s. Pine Manor King's Valor d. Oakhurst Princess Daisy
Lanandy Lincoln Louise 10-11 250-2X 6119 235
s. Lincoln Charmer d. Lanandy Fidelity
Oakhurst Duchess Grace 6-11 302-3X 9216 403
s. Oakhurst Eastern Duke d. Oakhurst Fashion's Grace
Lanandy King's Queen 7-2 267-2X 6521 250
s. Deershorn Foremost Kingman d. Lanandy Lincoln Louise
Jenwell Beryl 6-0 305-2X 9545 398
s. Broadmeadows Bickleigh d. Gunsight Iola
Med O Dale Miss Altamont 6-4 301-2X 9043 345
s. Gardenville King's General d. Med O Dale Ruth
Jenwell G. Darkie 4-6 305-2X 7210 326
s. Dinsmore Glamour d. Lanandy Princess
Jenwell O. Deressa 4-1 305-3X 9740 520
s. McDonald Farms Steadfast Otho d. Pennbrook Prince's Theresa
Jenwell O. Elena 3-9 305-2X 8369 410
s. McDonald Farms Steadfast Otho d. McCullough's Rex's Mary
Torrid Annette 2-4 305-2X 5709 267
s. Melinda Majesty's Silver King d. Silver Mt. Shirley Ann
DODD, JACK P., GARDEN LAKE PLANTATION, MAITLAND
Coker Prediction Lady 2-9 339-2X 5618 283
s. Coker Anthony Prediction d. Coker Emory's Lady
DONEGAN, C. E. & CHRISTIAN, JAMES T., DONEGAN DAIRY FARM, LARGO
Sunshine's Lucky Vera 12-1 305-2X 7378 338
s. Quail Roost Lucky King d. Sunshine's Vera Annabelle
Kennersley's Bonny Girl 8-4 301-2X 6576 280
s. Hero of Kennersley Farm d. Kennersley's Bonny
Ben-Bow ABGC May 5-8 263-2X 6671 413
s. Pecan Hill's McAbraham d. Ben-Bow GC. Gale
Maple Grove Irene 5-2 305-2X 10000 417
s. Blakeford Caddie d. Maple Grove Flash's Sara
Quarry Valley Phil's Cora 4-3 274-2X 9944 454
s. Flying Horse Royal's Phil d. Quarry Valley's Cornelian
Dangra's Heath Beauty 3-6 286-2X 7585 377
s. Coldspring's Beauty Noble King d. Flat Brook Her Meadow
SCHMID, WALTER & SON, SARASOTA
Belmont View Fashions Allene 7-3 292-2X 10155 463
s. Sky Brook Rose Maxim's Fashion d. Belmont View Laddie's Roxella
Ros-Royal's Betty 6-5 305-2X 9314 408
s. Peerless Rosette's Royal d. Elector's Nellie
Tarbell Princess Vidette 3-9 305-2X 9788 434
s. Woodacres Royal Nonpareil d. Tarbell Peerless Vidette
Sequel's Little Nellie 4-6 305-2X 8822 334
s. Quanqual Southbound Sequel d. Jackson's Little Nellie
Tarbell Lady Fanita 3-4 296-2X 8161 379
s. Woodacres Royal Prince d. Tarbell Gallant Fanita
Matoaka Lucius Betty Jean 2-9 305-2X 9328 384
s. Tarbell Romulus Lucius d. Ros-Royal's Betty
Bayou Vista Noble Juliet 3-4 305-2X 5759 257
s. Red Cross Noble Knight d. Bayou Vista Kay Julie
Hiett Farms Pride 2-0 305-2X 5841 287
s. Shoal Falls Golden Maxim d. Shoal Falls Donna Pride
Matoaka Lucius Tulip Rose 3-6 305-2X 9860 386
s. Tarbell Romulus Lucius d. Jackson's Tulip Rose

IDAHO

CLANCY, RUSSELL, MERIDIAN
Leslynn's Joybelle 4-5 341-2X 9359 501
s. Goldendale Aristocrat d. Odelia's Bobette Jewel
Merry's Faithful 4-9 336-2X 10584 473
s. Gaylord's King's Husky d. Merry of Wilson Acres
Prestdale Loyals Bon Bon 3-0 336-2X 8408 409
s. Prestdale Phyl's Loyal d. Bonnie of Country Acres
JENSEN, LOUIS DARE, LuDAR GUERNSEY FARM, PAUL
Merrill's Pilot's Peggy-ann 5-10 222-2X 7016 282
s. Toponis Marvel's Pilot d. Western Acres Peggy
Lulu of Sun Shine Valley 3-1 305-2X 6928 337
s. Wandamere Byrne d. Linda of Sun Shine Valley
RUPERT, ERNEST, MAR-ERNIES RANCH, NAMPA
Anson's Glory's Glow 2-2 291-2X 8100 397
s. Anson of Wesslawn d. La Homa Farm's Glory
WILLIAMS, DOROTHY & ROLAND, NAMPA
Iadell's Susie 5-1 305-2X 10817 460
s. Westlynn Zipper d. Iadell's Sunbeam
Marge of Rosewall 5-9 305-2X 10448 503
s. Chedco Monarch d. May of Rosewall

ILLINOIS

BAUER, ROBERT & SONS, LaMOILLE
Swanacres Patsy 5-4 245-2X 5994 297
s. Curtiss Candy Levity Curtiss d. Swanacres Janice
R. B. Jiggs' P. Jill 3-5 269-2X 6976 345
s. Corvilla's Dicta Patrick d. St. Albans Grand M. Jiggs
R. B. Minnie's P. Queen 2-6 305-2X 8706 422
s. Corvilla's Dicta Patrick d. R. B. Queen's Minnie
BUSBOOM, RAYMOND J., ERNRAY FARMS, GIFFORD
Ernray Farms Rose Lustre 5-5 305-2X 13836 639
s. Alert of Ernray's Rose d. Lilian's Lady
Ernray Levity Vivian 3-5 305-2X 10565 506
s. Sterlingold Levity Lustrous d. Victoria of Honey Faust
Ernray Levity Lila Mae 2-10 305-2X 10189 536
s. Sterlingold Levity Lustrous d. Penelope's Lady Lila

COHRS, JOHN A., JR., CORVILLA GUERNSEY FARM, TISKILWA
Corvilla's Patsy Jean 4-9 283-2X 10082 454
s. Sterlingold Marksman d. Elderbrook Petunia
Corvilla's Darling 4-7 305-2X 9809 557
s. Sterlingold Marksman d. Ramona Royal's Darling
Corvilla's Mirth 4-3 273-2X 9007 449
s. Sterlingold Marksman d. Finchley Manor Merry
Corvilla's H. Ivy 3-1 281-2X 9296 359
s. Locust Grove H. Admiral d. Corvilla's Parisian
Corvilla's P. Patty 2-6 268-2X 9285 421
s. Innisfree Prince d. Corvilla's Patsy Jean
DICKERSON, PHIL S., MR. & MRS. & E. L., RIVER BEND FARM, ELGIN
Frylands Royal Esther 2-2 305-2X 10306 489
s. Lynbrook Royal Prepared d. Oakwold Penelope Esther
HEIDENREICH, RAY LEE, GLENDALE FARM, WOODBINE
Glendale's Steadfast Miriam 4-1 305-2X 9403 491
s. McDonald Farms Iris Steadfast d. Welshacres Matina's Gladys
ILLINOIS, UNIVERSITY OF, URBANA
Illini Advocates Leone 2-9 204-2X 4463 222
s. Coldspring's B. R. Advocate d. Fer-Mack Leone
KEELEY, JAMES V., FOUR J. FARM, FAIRBURY
Four J. Prediction Boy's Jean 5-3 305-2X 11003 511
s. McDonald Farms Prediction Boy d. Supreme Beau's Judy
Four J. Squire's Julia 5-1 234-2X 6447 314
s. Curtiss Candy Squire d. Four J. Fortune Lad's June
KING, HUGH & SON, HI-DOT GUERNSEY FARM, VICTORIA
Ger-Gar High Hildred 3-1 305-2X 5244 293
s. McDonald Farms High Oberon d. Ger-Gar Magistrate's Mildred
Ger-Gar High Babe 3-1 294-2X 5168 251
s. McDonald Farms High Oberon d. Ger-Gar Levity Butterfly
Hi-Dot Bonnie's Kathy 1-11 305-2X 5641 270
s. Ger-Gar High Nathan d. Monarch's Belle's Bonnie
Hi-Dot Julia's Judy 1-10 305-2X 5714 279
s. Dennis Farm Prediction Major d. Veneta's Julia
LACHMAN, HAROLD & RICHTER, WALTER H., JOHN PLAIN FARM, CARY
Sunnyacres' Joyful 9-1 305-2X 9806 455
s. Sunny Acres' Pride d. Shady Gulch Special
Sunnyacres' P. H. Flower 4-10 289-2X 8412 413
s. Curtiss Candy P. Hector d. Sunnyacres' Gay Flower
Lyrene Imperial Connie 4-4 301-2X 9129 440
s. Coldspring's Noble's Imperial d. Lyrene Rose Carol
John Plain's P. H. Juno's Ann 3-10 268-2X 9597 329
s. Curtiss Candy P. Hector d. Oak Lane's Juno
John Plain's L. M. Springness 3-7 305-2X 12345 636
s. Langwater Moraine d. Algonquin Springtime
John Plain's B. B. A. Chimeness 3-9 275-2X 8010 385
s. Boulder Bridge Aggressor d. Dun Erin Peerless Chime
MARKLEY, C. ROLLAND, SHARON FARM, ELLISVILLE
Sharon Boy's Freeda 3-5 246-2X 6726 320
s. McDonald Farms Prediction Boy d. High Blue Honey
MILLIKEN, J. D., DOT-MAR FARM, PRINCETON
Dot-Mar Pharaoh's Gem 11-4 305-2X 10894 461
s. Rock Creek Pharaoh d. Ridglydale's Adorable Gem
Dot-Mar Prediction Rose 5-9 305-2X 11593 562
s. McDonald Farms Pre Marquis d. Rock Creek Rose Beauty
ODLUM, W. H., ROSEWOOD FARMS, ROSELLE
Priscilla Neva's Daisy June 12-6 305-2X 9820 400
s. Progress of Meadow Brook d. Meadow Brook Priscilla Neva
PECK, LAUREL M., MISS, PECK'S FARM, GENEVA
Peck's Achievement's Hedahlia 7-1 365-2X 12153 541
s. Peck's Sargon Achievement d. Adelmer's Coronation Dahlia
Peck's King's Idolly 5-11 365-3X 10390 566
s. McDonald Farms King Magician d. Peck's Governor's Ginger
Peck's King's Kedalla 4-10 329-2X 8199 366
s. McDonald Farms King Magician d. Peck's Achievement's Hedalla
Peck's King's Lovely 3-8 365-3X 9525 514
s. McDonald Farms King Magician d. Peck's Governor's Ilene
Peck's Governor's Loveliness 3-5 330-2X 6935 351
s. St. James Duke's Governor d. Peck's Achievement's Duchess
PINEHURST FARMS, INC., ROCKFORD
Rosebud Farm Gem 6-3 365-2X 11527 509
s. Boulder Bridge King's Sun Ray d. Boulder Bridge Tanager
Pinehurst Lucero's Pansy 2-10 365-2X 11227 579
s. Boulder Bridge Lucero d. Elderbrook Petunia's Artist
Pinehurst Earl's Glorious 2-8 305-2X 7896 367
s. Llan Fair Count's Earl d. Lookout Valley Superb Gloria
Burton Lane Romulus Venus 2-7 305-2X 7302 357
s. Coldspring's Romulus Royal d. Sunny Kenn Bravery's Sue
ROESCHLEY BROTHERS, ROES-MOR FARMS, FLANAGAN
Falk's Prince's Beauty 5-8 273-2X 8034 392
s. Falk's Challenger Prince d. Philip's Buttercup
Roes-MOR Roswell Queenette 2-2 274-2X 6342 294
s. McDonald Farms Le Roswell d. Roes-MOR Victor's Queenie
ROGERS, HERBERT J., MR. & MRS., SHADY LAWN GUERNSEY FARM, EMDEN
Pansy of Hazy Hills 4-11 305-2X 12046 654
s. Boulder Bridge Capulet d. Betty of Hazy Hills
RYERSON, EDWARD L., BRUSHWOOD FARM, DEERFIELD
Peggy of Brushwood 3-5 305-2X 8828 459
s. Boulder Bridge Capulet d. Chesterluck Levity Bessie
Karen of Brushwood 3-6 305-2X 8756 412
s. Caumsett Trooper d. Chesterluck Levity Beauty
STEPHEN, MAX, GOLDEN BAR STOCK FARM, CASEY
Golden Bar Frank's Topsy 3-2 305-2X 7164 325
s. Levity Chum's Frank d. Golden Bar Martha's Norma
WESTERN ILLINOIS STATE COLLEGE, MACOMB
Lincoln Heights Kris 8-4 242-2X 7256 313
s. Boulder Bridge Forward d. Indian Creek's Magnificent Kay
Golden Grange Ideal Buttercup 4-4 297-2X 13215 566
s. McDonald Farms Augusta's Ideal d. Golden Grange R. Martha

INDIANA

BAKER, DANIEL W., MR. & MRS. & FAMILY, DAN-BA-LEE GUERNSEY FARMS, MIDDLETOWN
Dan-Ba-Lee's Spot 3-2 286-2X 5312 269
s. McDonald Farms Pre Officer d. Villa-Way Ace's Vera
Dan-Ba-Lee's Rebecca 3-1 305-2X 6393 331
s. Curtiss Candy Marie's Curtiss d. Free Manor S. Denise
BEEBE, JACK H., RIVER BEND FARM, WARSAW
Blossom of Cherry 4-9 365-2X 13197 645
s. King Sequel of Sunny Lea d. Cherry of Yvonne
Riverbend King's Annette 3-7 305-2X 8584 411
s. Supreme's Choice King d. Splendor's Anna
Evergreen Lawn's Carol 2-4 255-2X 5993 306
s. Maurana Glada's Colonel d. Evergreen Kay
BEHMER, J. RICHARD, PLYMOUTH
Behmer Homestead O. Lois 2-1 305-2X 7362 407
s. Golden Grange O. Candor d. Maple Manor Lula Belle
BUCHANAN, ALBERT, BROADMOOR FARM, MILFORD
Broadmoor Salley 5-11 296-2X 7564 399
s. Meadow Lodge King's Dauntless d. Starr Farm Miss Sunbeam
Broadmoor Queen Mary 2-11 365-2X 11763 563
s. Broadmoor Cherokee d. Broadmoor Queen
Broadmoor Quety 2-7 317-2X 5877 323
s. Broadmoor Cherokee d. St. Albans Glamour Questa
Broadmoor Verla 2-4 365-2X 6425 314
s. Broadmoor Cherokee d. Siebway Vera
CALVIN, JOHN O. & STANER, RICHARD, GREEN TREE FARM, ARGOS
Miller's Arabella's Diana 8-0 243-2X 9212 432
s. Spar Hill Merrily's King d. Miller's Amber Arabella
Green Tree C. Lucky Primrose 4-4 235-2X 6677 310
s. McDonald Farms Pre Lucky Boy d. Miller's Psyche's Pleasure
Est Hill King's Mary 3-7 305-2X 10556 501
s. Lookwell Spot's King d. Est Hill Superb's Maryetta
COMER, MERRILL L. & SONS, SWAYZEE
Levity King's Pauline 4-1 305-2X 9580 401
s. Raemelton Levity King d. Sunny Meadows Priscilla
Priscilla's Golden Patrice 3-11 305-2X 9356 361
s. Curtiss Candy Golden Curtiss d. Sunny Meadows Priscilla
CORBIN, GLEN R., MR. & MRS., ROSETTE FARM, CROWN POINT
Maple Lawn P Fairy 2-9 305-2X 7803 377
s. Hominy Hill Prosperity d. Birky's T. Fairy
DIETRICH FARMS, INC. & STANER, BOB, BREMEN
Owen's Place Princess Linda 4-3 365-2X 10366 503
s. Sun-Blest Farms Crystal Prince d. Owen's Place Royal's Liza
Staner Farm Kay 2-7 300-2X 6278 322
s. Curtiss Candy Lucky Royal d. Miller's Aphrodite's Phyllis
HOCHSTETLER, LEVI R., U CREEK MEADS FARM, NAPPANEE
U. Creek Meads Sadie 5-7 365-2X 7370 410
s. Yellow Creek Showboy d. Diana of Marolyn
U. Creek Aster's Cherry 3-6 305-2X 10951 569
s. Yellow Creek Merrymaker d. Maurana Oberon's Aster
HOLDEN, M. U. & R. L., COLLINWOOD FARM, COLUMBIA CITY
Collinwood Sweet's Sweetheart 5-4 308-2X 8141 403
s. McDonald Farms Fore Marvel d. Collinwood Gabriel's Sweet
Collinwood Punta's Dewdrop 5-2 305-2X 8492 411
s. Brooklandwood Dude d. Kenfleur's Punta Q
Collinwood Jane's Dynamo 4-11 305-2X 9421 419
s. Collinwood Crystal Dynamo d. Collinwood Gabriel's Mary Jane
Collinwood Lady June 2-1 305-2X 6315 343
s. Welcome In Oberland Buoy d. Long View Golden June 4th
Collinwood Lady Norene 2-0 305-2X 7321 345
s. Welcome In Oberland Buoy d. Cesor Inheritance Norene
MORRIS, RAYMOND P. & SON, HOOSIER PINES FARM, ELIZABETHTOWN
Hoosier Pines O. Loretta 2-9 247-2X 6445 297
s. Golden Grange O'Brien d. Hoosier Pines Loretta
SISTERS OF PROVIDENCE, HIDDEN GOLD DAIRY, SAINT MARY-OF-THE-WOODS
Hidden Gold Royal Dame 3-5 291-2X 7341 375
s. Big Springs Royal Cavalier d. Hidden Gold Meadow Lark
Hidden Gold Donna Bell 3-2 259-2X 6742 331
s. Big Springs Royal Cavalier d. Hidden Gold Meadow Bluebell
WELDY, MAURICE L., DR. & MRS., MAURANA FARM, GOSHEN
Maurana Master's Wistful 2-9 339-2X 14166 479
s. Gardenville Charity's Master d. Spruce Run T. B. C. Wona
Clearland Butterfat Delight 2-6 365-2X 8142 428
s. Maurana Rosie's Soverign d. Faith's Delight of Witters
Maurana Master's Jewel 2-3 365-2X 8315 427
s. Gardenville Charity's Master d. Maurana Timothy's Alice
Maurana Master's Adelle 2-2 365-2X 9631 497
s. Gardenville Charity's Master d. Heartsease Adela

IOWA

BUTTERFIELD, STUART E., SOLDIER CREEK FARM, DOLLIVER
Leuella's Jennie's Rosebud 7-4 305-2X 9807 429
s. Leuella's Levity King d. Leuella's Jennie Girl
Shady View Prince's Pandy 5-0 305-2X 10891 555
s. Elmwood Nancy's Prince d. Shady View Lad's Pat
Soldier Creek Delia 2-2 305-2X 9339 501
s. Butterfield's Ranger d. Butterfield's Lucia
Soldier Creek Donna 1-11 287-2X 6506 349
s. Butterfield's Ranger d. Rose June's Valentine
Oakwood D. Dahlia 2-0 299-2X 7922 366
s. Chedco Defiance d. Oakwood G. Larkspur
DENGLER, WALTER A., JR., WALLAINE FARM, DAVENPORT
Wallaine Farm Rose Marie 5-3 305-2X 12297 550
s. Curtiss Candy Baron d. Rowena's Rosemary
DICKMAN, GEORGE & HENRY, GARNAVILLO GUERNSEY FARM, GARNAVILLO
Wern's Grandee's Lass 10-6 305-2X 10241 470
s. Rockingham Grandee d. Wern Muiroc's Damsel
Garnavillo Royal Ann 5-3 305-2X 11653 510
s. Wey Acres Colonel's Superior d. Bessie's Queen Ann
FIKE, HOMER S., OLD FARMSTEAD, WATERLOO
Old Farmstead Quaint 6-1 301-2X 10271 493
s. Highcroft Disraeli d. Old Farmstead Eloise
Old Farmstead Favorite 5-5 305-2X 10058 469
s. Highcroft Disraeli d. Old Farmstead Holly
Old Farmstead Blossom Rosalie 4-9 305-2X 7799 410
s. Highcroft Disraeli d. Old Farmstead Rosy
Old Farmstead Marylyn 2-5 305-2X 9196 428
s. Old Farmstead Maxie d. Old Farmstead Thelma
FITZPATRICK, LEO H. & JOSEPH J., GREEN VALLEY GUERNSEY FARM, DUBUQUE
Green Valley's Pretty 5-11 354-2X 12829 616
s. Elmwood Pharaoh d. Monita's Priscilla of Homeside

Green Valley's Luella	3-6	309-2X	9729	447
s. Elmwood Senator		d. Green Valley's Lu		
Green Valley's Patience	3-4	331-2X	11713	523
s. Elmwood Senator		d. Green Valley's Pansy		
FORT DODGE CREAMERY COMPANY, ROSEDALE FARM, FORT DODGE				
Rosedale Virginia Lee	8-9	305-2X	11321	507
s. Iowa Hi-Acres Gardenius		d. Rosedale Phillippina		
Rosedale Doral	7-9	305-2X	11264	527
s. Iowa Hi-Acres Gardenius		d. Leocourt Betsy		
Rosedale Topsy	4-3	305-2X	8318	405
s. McDonald Farms Fore Nimrod		d. Rosedale Princess Kit		
Rosedale Lee Virginia	4-2	303-2X	9682	448
s. McDonald Farms Fore Nimrod		d. Rosedale Virginia Lee		
Rosedale King's Magnolia	6-0	214-2X	6332	313
s. McDonald Farms King Marvin		d. Rosedale Magnolia		
Rosedale Fore May	4-0	275-2X	8352	453
s. McDonald Farms Fore Nimrod		d. Rosedale King's May		
Rosedale Fore Dutchess	3-8	287-2X	6464	341
s. McDonald Farms Fore Nimrod		d. Rosedale Doris Duke		
Rosedale Valor's May	3-1	257-2X	7933	328
s. Q. O. F. Bonnie's Valor		d. Rosedale King's May		
Rosedale Miss Seven-up	2-8	305-2X	8046	426
s. McDonald Farms King Marvin		d. Rosedale Seven-Up		
Rosedale Valor's K. Lucky	2-2	305-2X	9914	434
s. Q. O. F. Bonnie's Valor		d. Rosedale King's Lucky		
FREIE, ALFRED B. & ETHEL V., WEST STAR FARM, ALEXANDER				
West Star Eric's Marcia	7-11	305-2X	10814	458
s. Elmwood Grandee's Eric		d. Faith's Amber of Hickory Hill		
Kenoren Farm Etta	2-5	311-2X	7522	329
s. Rosebud Farm F Royal		d. Malmonette of Echowood		
West Star S. Margo	2-0	323-2X	9520	435
s. Elmwood Clara Superior		d. West Star Eric's Marcia		
HAMILTON, JOHN T., II, LAKESIDE FARMS, MARION				
Cheery's Merry of Lakeside	7-7	300-2X	8720	455
s. Hill Girt Cheery's Chevalier		d. Archer's Jenny of Lakeside		
Olivia of Lakeside	5-0	303-2X	12179	642
s. Sanfadair Bell Boy		d. Karine of Lakeside		
Olive of Lakeside	5-8	305-2X	12374	585
s. Sanfadair Bell Boy		d. Archer's Mollie of Lakeside		
Lakeside Helouise's Petite	3-10	271-2X	8088	389
s. Hunthill Coronation Prince		d. Lakeside Dainty's Helouise		
HITZ, ALVIN W. & SON, ROSEBUD FARM, POLK CITY				
Boulder Bridge Temptress	10-6	296-2X	8078	353
s. Argilla Beacon		d. Boulder Bridge Quill		
Rosebud Farm Laurie	7-11	206-2X	10399	453
s. Boulder Bridge King's Sun Ray		d. Lemona of Boulder Bridge		
Boulder Bridge A. Arbutus	6-2	305-2X	11623	509
s. Boulder Bridge Aggressor		d. Boulder Bridge Theodora		
Rosebud Farm C. Bella	3-2	305-2X	9194	487
s. Rosebud Farm Citation		d. Rosebud Farm P. Beth		
LAGE, HARRY & ROBERT H., STEDE WELL FARM, DAVENPORT				
Rosedale Jalena	7-0	305-2X	11537	538
s. Iowa Hi-Acres Gardenius		d. Rosedale Gardenia		
Stede Wells Mag	4-8	305-2X	7827	462
s. McDonald Farms King Marvin		d. Rosedale Magnolia		
Stede Wells Pearl	4-3	283-2X	6708	309
s. Foremost Comet		d. Stede Well's Phylis		
Stede Well's Noralie	3-3	305-2X	10233	506
s. Stede Well's Levity Bruce		d. Stede Well's Nora		
Stede Well's Nome Connie	3-3	303-2X	8914	460
s. Stede Well's Levity Bruce		d. Stede Well's Connie Nome		
Stede Wells Rose's Blossom	2-2	305-2X	9191	423
s. Stede Well's Levity Bruce		d. Stede Well's Rose		
MAYER, R. D., PRAIRIE HILL FARM, OSCEOLA COUNTY				
Glacial Meads Coronet Mary	6-8	249-2X	7641	374
s. Pine Manor Career		d. Ken Dell's Merry Lady		
Highland Place Lilibeth	6-4	235-2X	6829	297
s. Meredith Dictator		d. Highland Place Shepherdess		
Prairie Hill Wisteria	2-5	305-2X	8577	414
s. Lyrene Ch. Wistar		d. Prairie Hill D. Susy		
Prairie Hill Lucy's Wanda	2-0	305-2X	9120	378
s. Lyrene Ch. Wistar		d. Far View Lucy		
McCOY, RALPH M. & SON, McCOY'S GUERNSEY FARM, HEPBURN				
McCoy's Farm Dewdrop	3-3	255-2X	6203	345
s. Skyline Triumph's Royalist		d. McCoy's Farm Daisy		
McCoy's Farm Nan	2-0	305-2X	7044	353
s. Skyline Distinctive's Dictator		d. McCoy's Farm Queen		
PANCRATZ, ARNOLD M., ELMWOOD FARM, DUBUQUE				
Pleasant Ridge Ruth	11-11	365-2X	14246	769
s. Lockshore Prince		d. Pleasant Ridge Ruby		
Elmwood Gracious	7-4	305-2X	9923	562
s. Elmwood Etta's Prince		d. Elmwood Jane		
Elmwood Mariam	5-4	359-2X	13771	653
s. Wey Acres Colonel's Superior		d. Elmwood Fanny's Nellie		
Elmwood Amanda	3-6	365-2X	15488	774
s. Wey Acres Colonel's Superior		d. Elmwood Etta's Bonnie		
Elmwood Butterfly	2-1	365-2X	11576	622
s. Elmwood Etta's Ajax		d. Pleasant Ridge Ruth		
Elmwood Loretta	2-0	346-2X	12427	659
s. Wey Acres Colonel's Superior		d. Elmwood Roxina		
PRATT, DONALD W., RICARBRU FARM, GLIDDEN				
Ricarbru S. Beauty	8-11	305-2X	9135	374
s. Suneslope's A. P. Sylvester		d. Ricarbru Mona's Belle		
REESE, HARRY, STRINGTOWN GUERNSEY FARM, PRESCOTT				
Stringtown Tecla	5-11	305-2X	13542	604
s. Boulder Bridge King's Sun Ray		d. Stringtown Tasty		
SAWIN, H. W. & SON, PRAIRIE LODGE, NORTHWOOD				
Honey Creek's Lovely	8-2	305-2X	9672	381
s. Boulder Bridge Prince Pal		d. Honey Creek's Lola		
Prairie Lodge Fern	4-3	305-2X	8281	424
s. Langwater Catamount		d. Nook-Dale Golden Tulip		
Prairie Lodge C Doreen	3-3	278-2X	7769	388
s. Langwater Catamount		d. Prairie Lodge Golden Dream		
WOODRUFF, LeROY, WOODRUFF'S GUERNSEY FARM, INDIANOLA				
Realane Glamor Ann	3-8	305-2X	8817	457
s. Curtiss Candy Levity Glamor		d. Realane's Maxieum Annie		
Pauline of Woodruff Farm	3-4	201-2X	6762	303
s. Lakewood Keystone		d. Moss Hill Admiral Princess		

KANSAS

BERTHOLF, W. H. & SON, GREEN PASTURES FARM, WICHITA				
Bertholf's V. V. Victoria	3-4	250-2X	6336	323
s. Walker Farms Viscount		d. Bertholf's I. V. Vickey		
Bertholf's V. L. Lola	2-6	305-2X	4854	282
s. Walker Farms Viscount		d. Bertholf's P. L. Lila		
Clary Doris's Favor	2-2	305-2X	6642	372
s. Gaylord Honor's Lad		d. Clary's Peggy's Doris		
ECKMAN, ALBERT W., MR. & MRS., ECKMAN'S GUERNSEY FARM, BALDWIN				
Eckman's Julie's H. Judy	4-2	299-2X	8743	498
s. Farview Imperial Heritage		d. Nova's Julie		
Eckman's Donna A. Donniece	2-3	305-2X	8447	447
s. Ransom Adele's Argo		d. Eckman's Dian's Donna		
KISSINGER, HOWARD A. & FREDERICK E., SPRINGDALE GUERNSEY FARM, OTTAWA				
Springdale Model Dairymaid	5-1	305-2X	7823	406
s. Meadow Lodge Climax's Model		d. Springdale Damsel's Dot		
Springdale M. Lucy	2-1	365-2X	7610	405
s. Springdale Model Maestro		d. Springdale Ingles Lola		
LAMBERT, PERRY H. & DICKERSON, MAX, SUNRISE FARM, HIAWATHA				
Sunrise Arlene's P. N. Aleen	4-9	299-2X	9683	533
s. McDonald Farms Pre Notable		d. Ransom Alma's Arlene		
Sunrise Sara's P. Serene	3-2	226-2X	4290	225
s. Walker Farms Paramount		d. Seco G. I. Sara		
RAYMOND, CLARENCE, CEDAR MANOR FARM, FREDONIA				
Cedar Manor Dee	5-7	305-2X	9355	519
s. Repelmar His Leader		d. Cedar Manor Doris		
Cedar Manor B. H. Vera	2-1	305-2X	5912	285
s. Repelmar Baron Herald		d. St. Albans Glamour V. B. Spot		
RINGER, RONNIE & LLOYD, RINGER GUERNSEY FARM, WICHITA				
Shamrock Farms F. Goldie	7-3	305-2X	8717	394
s. Meadow Lodge Favor		d. Ruthie of Twin Oak's Farm		
TAYLOR, FAY E., FAY'S GUERNSEY FARM, WELLINGTON				
Fay's Blossom's Bonnie	4-8	294-2X	8617	409
s. Thunderbolt's Keepsake		d. Fay's Beauty's Blossom		
WINN, ALBERT J., BURLINGTON				
Annalee's Ann of Winnmead	8-4	305-2X	9926	520
s. Darthea's Edison		d. Winnmead's Annalee		
Letty's Leona of Winnmead	3-2	300-2X	9254	514
s. Ransom Angella's Adonis		d. Loretta's Letty of Winnmead		

KENTUCKY

STODGHILL, H. W., BROOKSIDE FARM, ANCHORAGE				
Brookside Pilot's Lillian	3-7	305-2X	3796	173
s. Gaylord Honor's Pilot		d. Gaylord Levity's Lilac		
Brookside's Rebel's Nola	2-11	305-2X	4549	182
s. Brookside's Rebel		d. Brookside's Lady Anala		

LOUISIANA

JOHNSON, M. L., CLOVER LEAF GUERNSEY FARM, MONROE				
Verde Valley Dextrose Ruby	5-11	305-2X	7536	333
s. Gayoso Foremost		d. Dextrose of West Side Farm		
Comet Baby Cow's Bayou	2-8	365-2X	6757	331
s. Foremost Comet		d. Goddess Challenger's Sandra		

MAINE

BRIGGS, H. C. & SON, BRIGEEN FARMS, TURNER				
Brigeen Bonnie Slogan	6-2	305-2X	10869	480
s. Walnut Crest Prophet's Slogan		d. Brigeen Princess Ronica		
Brigeen Farms Dutchess	2-2	305-2X	7133	345
s. Hominy Hill Defiance		d. Brigeen Farms Flora		
Brigeen Farms Dollie	2-2	305-2X	7930	389
s. Hominy Hill Defiance		d. Brigeen Sue Slogan		
Brigeen Farms Birdy	2-0	305-2X	8006	393
s. Basquaerie Majestic Noble		d. Shady Hill Molly		
GARDINER, R. H., OAKLANDS FARM, GARDINER				
Oaklands Garnet	7-5	261-2X	9250	411
s. Great Elm C. Initiator		d. Oaklands Princess Margaret		
Oaklands Evening Starlet	4-4	305-2X	8677	435
s. Great Elm C. Initiator		d. Oaklands Netta		
Oaklands Ladybird	3-6	265-2X	7385	371
s. Great Elm Phil's Lonnie		d. Oaklands Cricket		
Oaklands Donna Coral	3-5	305-2X	12527	587
s. Great Elm Phil's Lonnie		d. Oaklands Opal		
Oaklands Deborah	3-4	247-2X	6879	342
s. Great Elm Phil's Lonnie		d. Oaklands Sarah Jean		
ROEHRIG, PAUL & CATHERINE R., CAPHIR FARM, WINDHAM				
Caphir Farm Caddilac's Jean	4-3	311-2X	7798	417
s. Whimsy Eglantine's Cadillac		d. Caphir Farm Jeanette		

MARYLAND

BALDERSTON, III, LLOYD, COLORA FARM, COLORA				
Knight's Clare-Ace	8-4	305-2X	9283	422
s. R. F.'s Highlander's Knight		d. Clare-Ace		
Lucky Coe	8-2	277-2X	5208	270
s. Sherwood Forest Model Lucky		d. Coe-Ace		
Lucky Berta Ace	5-1	305-2X	9300	556
s. Sherwood Forest Model Lucky		d. Berta Ace		
Pearl's Luck	4-5	266-2X	5126	309
s. Sherwood Forest Model Lucky		d. Peter's Pearl		
A. Lucky Roberta	4-2	305-2X	8215	403
s. Antietam Knight		d. Lucky Roberta		
BLAKEFORD FARMS, INC., QUEENSTOWN				
Blakeford Fountaine	4-9	365-3X	14715	779
s. Blakeford Formidable		d. Blakeford Fortuna		
Blakeford Lura	4-10	256-2X	7787	360
s. Blakeford Tranquil's Prince		d. Blakeford Luella		
Blakeford Palmela	4-3	365-3X	14644	698
s. Blakeford Transformer		d. Blakeford Palm		
Blakeford Lavera	2-8	305-3X	10663	512
s. Blakeford Transformer		d. Blakeford Lady Lavinia		
Blakeford Caroline	2-3	305-3X	7917	407
s. Blakeford Transmitter		d. Blakeford Carlotta		

BROWN, FRANK D., JR., MOUNT ARARAT FARMS, PORT DEPOSIT
Mt. Ararat Noble Grendilla 8-7 211-2X 6084 302
s. Cesor Muriel's Elbon d. Hercules Dahlia of Mt. Ararat
Gerar Royal Foxy 7-11 305-2X 11193 455
s. Silver Forest Royal Valor d. Gerar Belle Foxy
Mt. Ararat Royal Hirondelle 7-1 305-2X 11798 587
s. Mt. Ararat Royal Valor d. Valiant's Charm of Mt. Ararat
Mt. Ararat Queen Jessica 5-4 305-2X 8370 394
s. Hominy Hill Coronation King d. Rex's Caro-Babe of Mt. Ararat
Mt. Ararat Queen Janice 5-3 305-2X 9485 440
s. Hominy Hill Coronation King d. Mt. Ararat Noble Gretchen
Blakeford Queen Beverly 5-3 291-2X 9306 518
s. Blakeford Formidable d. Blakeford Beverly
Mt. Ararat Rose Kanaka 4-4 305-2X 11822 574
s. Foremost J. C.'s Royal d. Gerar Belle Foxy
Wyebrook Butter Queenie 5-0 305-2X 8418 384
s. Wyebrook Imperial's Idol d. Wyebrook Butter Maiden
Wyebrook Idol Dutchess 4-11 305-2X 13908 641
s. Wyebrook Imperial's Idol d. Wyebrook Choice Maid
Mt. Ararat Queen Lucille 3-4 305-2X 9765 458
s. Hominy Hill Coronation King d. Mt. Ararat Royal Jill
Mt. Ararat Queen Madeline 2-5 305-2X 9151 451
s. Hominy Hill Coronation King d. Mt. Ararat Royal Ivalind
Mt. Ararat Highland Maybelle 2-2 305-2X 8702 390
s. Mt. Ararat King James d. Mt. Ararat Royal Hirondelle
BURLING, EDWARD, JR., RICH NECK MANOR FARM, CLAIBORNE
Knightongale Maxim Patience 10-8 305-2X 11037 542
s. Quail Roost Bright Maxim d. Knightongale Foremost Princess
Cave Hill Toddy Dorine 6-9 365-3X 9238 491
s. Two Brook's Dorine's Butterfat d. C. F.'s Brandy Toddy
Rich Neck Manor Orchid 4-5 244-2X 7055 369
s. Penstate Crusader's Master d. Sundancer's Rosabelle
Rich Neck Manor Magnolia 3-7 365-2X 14404 652
s. Lazy River Lord Claiborne d. Delwake Bertha
Rich Neck Claiborne Delphi 3-8 305-2X 9923 478
s. Lazy River Lord Claiborne d. Arbobess Pride Carole
Rich Neck Claiborne Hyacinth 3-6 365-2X 11132 429
s. Lazy River Lord Claiborne d. Delwake Minerva
Fairlawn Actor's Kathy 3-6 305-2X 9426 473
s. Fairlawn Peerless Actor d. Fairlawn Katrina
Rich Neck C. Anne 2-7 305-2X 10130 434
s. Lazy River Lord Claiborne d. Woodacres Steadfast Charlotta
Rich Neck C. Lucky Penny 2-7 305-2X 7657 382
s. Sherwood Forest Model Lucky d. Arbobess Pride Carole
Cloverland V. Barb 2-5 305-2X 10587 540
s. Wilgorlan Farms Valor d. Cloverland Farms Barbi
CLOVERLAND FARMS DAIRY, INC., CLOVERLAND GUERNSEY FARMS, PHOENIX
Foxburg's Knight's Linley 8-5 305-2X 12487 584
s. Pine Manor King's Knight d. Foxburg's C. Africander's Vera
Cloverland F. Bee 5-0 305-2X 10638 467
s. Pharos Indenture's Frosty d. Cloverland K. Rosalea
Cloverland Farms F. Beth 4-7 305-2X 11662 598
s. Pharos Indenture's Frosty d. Cloverland L. Milbette
Gerar Starlight 3-2 305-2X 10031 572
s. McDonald Farms Inheritor d. Gerar Stella
COHEY, ALLEN H., CHESTERTOWN
Namreg King's Vanity 6-3 274-2X 7012 341
s. Namreg Coronation King d. Namreg E. Victory
COPPAGE, BENJ. L., MIDDLE ACRES FARM, SUDLERSVILLE
Middle Acres Julie's Desire 7-11 263-2X 7230 336
s. Green Acres Captain d. Julie of Breidablik
Guershaw Pre O. Joy 4-1 305-2X 7236 405
s. McDonald Farms Fore Oakay d. Guershaw Jubilee's Jane
Guershaw Pre Callie 3-3 305-2X 9064 442
s. Guershaw Jubilee Prediction d. Guershaw Foremost Callie
ENGLAND, CHARLES P., GUERNLAND FARM, RISING SUN
Guernland C. Bea 2-1 305-2X 6826 335
s. Count's Progress d. Guernland V. Beatrice
ENGLAND, EUGENE E., NORTH EAST
Hope's Son's Sally Ann 7-10 289-2X 9817 503
s. Hope's Son d. Cavalier King's Gem
Rajah's Annabel 7-2 305-2X 9973 491
s. Rajah of Pioneer Point d. Buzzy's Carol
Counts Vivian 3-0 305-2X 8433 389
s. Count's Progress d. Hope's Son's Vera
Counts Mary Annette 2-4 294-2X 5611 276
s. Count's Progress d. Buzzy's Royal Peggy
Counts Eleanora 2-4 300-2X 8598 430
s. Count's Progress d. Bright Lad's Daisy
EVERETT, EARLE J. & SONS, DOGWOOD FARM, CHURCH HILL
Leeholme Anise 7-8 305-2X 9588 439
s. Green Acres Master Baron d. Lilac of Leeholme
Camper's Golden Graceful 6-7 305-2X 8942 393
s. Anthony's Ambition d. Golden's Graceful
Dogwood Bonnie Blue 2-8 305-2X 8565 430
s. Favorite's Son Philip d. Slaughterton's Bonnie Blue
Willowmere Golden Safrina 2-6 305-2X 9056 409
s. Curtiss Candy Golden Curtiss d. Willowmere Bonnie Sally
Slaughterton's King's Lana 2-5 305-2X 6493 324
s. Ideal's Charm King d. Slaughterton's Lulu's Lassie
FLETCHER, THEODORE E., TWIN MEADOWS FARM, CENTREVILLE
Twin Meadows Buttercup 7-7 289-2X 8596 338
s. Spar Hill Pilot d. Twin Meadows Pride
Kennersley Anita 6-8 365-2X 12441 601
s. Blakeford Confident d. Kennersley Patrick's Anne
Twin Meadows P. Dawn 6-6 253-2X 9099 433
s. Spar Hill Pilot d. Twin Meadows Bertha
Gwynllan High Immortelle 5-6 365-2X 10020 503
s. Caumsett High Boy d. Gwynllan Vagabond Immortelle
Ideal's Claremont's Daphne 6-9 302-2X 8431 407
s. Ideal's Claremont d. Ideal's Champ's Daphne
Twin Meadows R. Glory 3-8 285-2X 6955 382
s. Coldspring's Noble's Raider d. Ideal's Traveller's Corlie
Twin Meadows R. Gem 3-8 262-2X 7958 386
s. Coldspring's Noble's Raider d. Twin Meadows Arlene
Twin Meadows R. Goldy 3-4 289-2X 6546 308
s. Coldspring's Noble's Raider d. Bashan's Pride
Twin Meadows R. Glamour 3-3 305-2X 7295 361
s. Coldspring's Noble's Raider d. Twin Meadows Buttercup
FRAZER, JAMES STANLEY, BEAUFORT FARM, EARLEVILLE
Beaufort Chris 2-0 287-2X 6585 292
s. McDonald Farms Fellowship d. Beaufort Noel
JOHNSON, MARY S., CEDARTOWN FARM, SNOW HILL
Cedartown Challengers Beth 2-10 305-2X 6012 306
s. Mt. Ephraim's Challenger d. Beth of Cedartown Farm
JONES, OLIVER C., MELFIELD FARM, CENTREVILLE
Erinton Palustra 10-8 286-2X 7449 335
s. Erinton Patrick d. Erinton Principalia
Melfield Pansy 6-4 305-2X 9941 496
s. Melfield Steadfast King d. Erinton Pansy
Melfield Sandra 2-3 305-2X 6909 362
s. Melfield Patsey's Masterpiece d. Melfield Sapphire
MARYLAND, UNIVERSITY OF, COLLEGE PARK
Enterprise Jacola Content 5-9 305-2X 7740 442
s. Erinton Loyal Prince d. Bloomfield Jacola
MESSIX, W. BERNARD & MESSIX, WILLIAM B., JR., HOPESTEAD FARM QUEEN ANNE,
Messix's Blondie 9-0 305-2X 9702 467
s. Blakeford Paramount d. Messix's Betty Sue
Messix's Notable's Jana 3-3 305-2X 9587 521
s. Ideal's Notable d. Messix's Janie
Namreg Inheritors Evangeline 2-3 305-2X 8222 346
s. McDonald Farms Inheritor d. Cedar Springs Country Eva
Messix's Rex's Dolly 2-3 365-2X 9429 469
s. Blakeford Lady's Rex d. Messix's Donna
RATHELL, CHARLES & RATHELL, CHARLES R., JR., DOLVIN FARM, WYE MILLS
Pioneer Point Stella 6-1 250-2X 8151 342
s. Ferdinand of Pioneer Point d. Green Acres Starlight
Penn View Madeline 2-4 305-2X 8292 418
s. Gardenville King's Alexander d. Penn View Margie
Penn View Girtie 2-1 305-2X 8313 390
s. Coldspring's B. R. Chief d. Penn View Majesty's Helen
SCHNEBLY, SETH K., CROWN STONE FARM, CLEAR SPRING
Willora Claudia 9-5 365-2X 10883 539
s. McDonald Farms Hayward d. Golden King's Gay
Crown Stone R. Country Flower 5-4 274-2X 8528 358
s. Coldspring's B. R. Romeo d. Woodside Hall Lady Kathleen
Crown Stone Le Florence 2-3 365-2X 11376 556
s. McDonald Farms Le Raider d. Crown Stone Constant's Celia
Crown Stone Le Fern 2-4 305-2X 7526 377
s. McDonald Farms Le Raider d. Woodside Hall Ken's Nellie
SMITH, GERARD C., RATCLIFFE MANOR FARMS, EASTON
Ratcliffe Manor Jeanne 12-1 247-2X 9138 407
s. Jewell's Cathedral King d. Pan Joan of Ratcliffe
Ratcliffe Manor Darling 5-11 283-2X 9563 412
s. Spencer's Landing Caesar d. Ratcliffe Manor Diana
Ratcliffe Manor Rebecca Ann 5-1 289-2X 11863 468
s. Franchester Best Ace d. Ratcliffe Manor Sandra
Ratcliffe Manor Cindy 3-5 255-2X 6199 306
s. Sherwood Forest Model Lucky d. Ratcliffe Manor Connie
WAYSON, WALTER L., GOLDEN RANGE FARM, DAVIDSONVILLE
Golden Range Levity Charm 3-3 301-2X 7055 370
s. Langvalley Levity Count d. Golden Range Valor's Celia
Golden Range Maxim Lula 2-4 289-2X 5468 300
s. Noble Raymost's Maxim d. Golden Range Favor's Lilyana

MASSACHUSETTS

APPLETON, FRANCIS R., JR., APPLETON FARMS, IPSWICH
Appleton Farms Kenyon Ella 2-2 305-2X 6215 297
s. Idylbrook Squaw's Kenyon d. Appleton Farms Ella
BLACK, S. BRUCE, TWIN VALLEY FARM, PEPPERELL
Twin Valley Prince's Gladness 3-5 292-2X 8595 447
s. Forges Primrose Prince d. Aldrich Farm Golden Glow
Twin Valley Princess Theo 3-2 272-2X 8017 390
s. Forges Primrose Prince d. Twin Valley Theodora
Twin Valley Charter's Althea 3-2 218-2X 8088 339
s. Argilla Furlough's Charter d. Twin Valley Alberta
Twin Valley Charter's Viola 2-7 276-2X 7120 332
s. Argilla Furlough's Charter d. Twin Valley Partner's Melody
Twin Valley Prince's Gem 1-11 244-2X 4193 187
s. Forges Primrose Prince d. Twin Valley Laird's Ruby
DeNORMANDIE, JAMES, DeNORMANDIE FARM, LINCOLN
Lincoln Lady Betsy Lyman 3-6 287-2X 9064 422
s. Gardenville King Splitsilk d. Lincoln Fair Betsy Lyman
FOWLES, ELWYN M., SUNNYDELL FARM, SOUTHAMPTON
Sunnydell King Lady 3-5 302-2X 9627 480
s. Pharos King Cyrus d. Vagary Larkspur
MUDGETT, VERNON D., DEERSHORN FARM, STERLING JUNCTION
Deershorn Ada 4-5 305-2X 11343 541
s. Caumsett Deershorn d. Deershorn Foremost Ida
WARE, MALCOLM C., WATAQUADOCK FARM, BOLTON
Olga of Bolton Abbey 11-2 332-2X 6584 321
s. Roughwood Advance d. Deershorn Majesty's Sally
Angela of Bolton Abbey 6-9 365-2X 11080 513
s. Deershorn Fashion Lad d. Gilda of Bolton Abbey
Bianca of Bolton Abbey 6-2 341-2X 9164 483
s. Deershorn College Foremost d. Sabrina of Bolton Abbey
Noble Colonel's Benedicta 6-1 311-2X 9837 441
s. Argilla Noble Philosopher d. Chedco Allure
Princess Beryl de Carteret 5-10 356-2X 10063 505
s. Argilla Noble Philosopher d. Princess Rosalind de Carteret
Constance of Bolton Abbey 6-0 247-2X 8622 360
s. Argilla Noble Philosopher d. Gilda of Bolton Abbey
Diana of Bolton Abbey 5-5 264-2X 9218 411
s. Argilla Noble Philosopher d. Chedco Alice Blue Bell
Deborah of Bolton Abbey 5-4 198-2X 6478 312
s. Argilla Noble Philosopher d. Salome of Bolton Abbey
Elinora of Bolton Abbey 5-0 270-2X 7206 376
s. Argilla Noble Philosopher d. Isolde of Bolton Abbey
Fenella of Bolton Abbey 4-2 336-2X 8205 465
s. Chedco Bellerina's King d. Alethea of Bolton Abbey
Glenna of Bolton Abbey 3-7 335-2X 10271 441
s. Chedco Royal Prince d. Veronica of Bolton Abbey

Gretel of Bolton Abbey	3-9	253-2X	7753	401
s. Lynbrook Apple Jack		d. Ruby of Bolton Abbey		
Ginger of Bolton Abbey	3-4	330-2X	9932	504
s. Langwater Stardust		d. Isolde of Bolton Abbey		

MICHIGAN

BRADFORD, R. D., BRADFORD'S DAIRY FARM, ALMA				
Bradford's Molly Ina	2-2	253-2X	5006	262
s. McDonald Farms Le Patriot		d. Bradford's Inabell		
COUZENS, MARGARET, WABEEK FARMS, BLOOMFIELD HILLS				
Fairlawn Peer's Calendar	6-9	243-2X	7651	340
s. Fairlawn Actorine's Peerless		d. Fairlawn Actor's Gay		
Brays Island Royalty	5-3	305-2X	8739	461
s. Woodacres Royal Corinthian		d. Horse Shoe Conrad's Croton		
Cesor Maxim Delight	6-10	305-2X	9533	471
s. Cesor Martha's Maxim		d. Cesor Ellton's Delia		
Wabeek L. Evelyn	2-10	305-2X	6719	367
s. Caumsett Wabeek Lake		d. Wildwood Run's H. Daisy		
Wabeek B. Judy	2-5	314-2X	8789	396
s. Caumsett Bugler		d. Rheaume's Valley View Lustre		
Wabeek Levity Cora	2-3	250-2X	6052	287
s. Wey Acres Levity Concentrate		d. Wabeek's B. Fawn		
ENGELHARDT, ALFRED G. & MARGARETHE T., GRAM O'LAND FARM, ARMADA				
Gramo'land Jewel	6-6	271-2X	7950	324
s. Antietam Leader's Countryman		d. Longbarn D. Favorite		
Gram O'Land C. Pat	2-0	305-2X	8389	402
s. Langmeadow Captain		d. Gramo'land Patsy B.		
Gram O'Land Cherub	2-1	269-2X	6850	317
s. Langmeadow Captain		d. Gramo'land Angeline		
FERGUSON, CHARLES D., FERGUS-LEA FARM, ALMONT				
Pandora B. of Fergus-Lea	4-4	305-2X	10576	547
s. Banner of Meadow Brook		d. Pamela of Fergus-Lea		
Pharaoh's Queen of Fergus-Lea	4-4	214-2X	5655	319
s. Eth-Mead Glory's Pharaoh		d. Fergus-Lea's Quaker Lady		
Patty Ann of Fergus-Lea	3-8	305-2X	8827	367
s. Banner of Meadow Brook		d. Patsy Jane of Fergus-Lea		
Pre Princess of Fergus-Lea	3-1	305-2X	7348	394
s. McDonald Farms Pre Partner		d. Priscilla of Fergus-Lea		
Fergus-Lea's Pre Bella	2-9	305-2X	7434	369
s. McDonald Farms Pre Partner		d. Barbara of Fergus-Lea		
Bettina of Fergus-Lea	2-7	305-2X	8567	399
s. McDonald Farms Pre Partner		d. Fergus-Lea's Buttermaid		
Twilight of Fergus-Lea	2-3	305-2X	9935	482
s. Desire of Fergus-Lea		d. Treva of Fergus-Lea		
FICKIES, ROY F. & LYNN, OVILEA FARM, OVID				
Ovilea Louise	10-8	305-2X	9911	374
s. Starr Farm Victorian		d. Ovilea Lady Lou		
Ovilea Monarch's Stella	6-6	230-2X	5999	242
s. Monopoly's Monarch		d. Oviles Victorian's Purity		
Ovilea Trojan's Eunice	4-8	305-2X	7889	370
s. Ovilea Monarch's Trojan		d. Ovilea Eola		
Ovilea Trojan's Phoebe	2-11	300-2X	7908	372
s. Ovilea Monarch's Trojan		d. Ovilea Phlox		
Ovilea Trojan's Cordette	2-10	305-2X	6924	292
s. Ovilea Monarch's Trojan		d. Ovilea Victorian's Coquette		
FRAHM, ELMER F., ELMWOOD FARM, FRANKENMUTH				
Sunny Side Ena	5-8	305-2X	11592	489
s. Meadow-Gold R. Warrior		d. Sunny Side Enoma		
Plainfield D. Lynda	3-3	305-2X	9910	460
s. Cowham Farm Maxine's Don		d. Lula's Lady of Cloverland		
Bradford's Mable G.	2-5	305-2X	9333	538
s. McDonald Farms Le Patriot		d. Bradford's Grace S.		
FROST, WILLARD, FROSTLAND FARM, FULTON				
Queen of Tamarack Ridge	12-6	305-2X	6907	353
s. Eth-Mead Shah		d. Helen of Tamarack Ridge		
Franchester Mystic Superwitch	7-1	305-2X	5875	255
s. Franchester Mystic Superwitch		d. Franchester Super Witch		
Elvradale W Evelyn	7-0	305-2X	7634	324
s. Eth-Mead P. Woodsman		d. Eva of Elvradale		
Frostland Levity Pamela	2-8	240-2X	3831	190
s. Curtiss Candy Levity Curtiss		d. Willowbrook Crown Princess		
GRAVES, MURIEL & LUITJE, HENRY & KARL, PLAINFIELD GUERNSEY FARM, HALE				
Plainfield D. Lucille	2-3	305-2X	6611	351
s. Cowham Farm Maxine's Don		d. Lula's Lady of Cloverland		
HARTWAY, KENNETH, LENOX				
Hartway's Bluebell Beauty	6-10	283-2X	8880	405
s. Cesor Maxim's Doran		d. Hartway's Tulip Bluebell		
Hartway's C. Queen Ann	5-4	246-2X	6476	278
s. Brewster of Meadow Brook		d. Hartway's Claudette Queen		
Hartway's Janice Minniel	5-3	305-2X	7573	364
s. Hartway's Forest Prince		d. Hartway's Bernice Janice		
HEALEY, EDWARD F., RIVERBROOK FARM, NILES				
Riverbrook Royal Salley	8-0	305-2X	13897	608
s. Caumsett Royal Duke		d. Maple Manor Shirley		
HETZNER, HENRY & SONS, SAGINAW				
Morninglory Dolly	8-10	305-2X	10783	433
s. Duane of Meadow Brook		d. Longacres Nelie		
Morninglory Cornelia	5-2	282-2X	7271	398
s. Langmeadow Master		d. Morninglory Teckla		
Morninglory Cleo	2-8	305-2X	8458	427
s. Langmeadow Master		d. Morninglory Betty Lou		
Morninglory Bell	2-0	305-2X	6716	318
s. Lockshore Firefly		d. Morninglory Ellen		
Morninglory Jackie	2-0	234-2X	5281	217
s. Lockshore Firefly		d. Morninglory Cornelia		
HOBAN, ALLEN E., DECATUR				
Crockery Vale Ella	10-7	305-2X	4627	220
s. Langwater Gardian		d. Maple Lawn Elva		
HUDSON BROTHERS, MEADOW LANE FARM, BERRIEN CENTER				
Meadow Lane Juliet	5-4	305-2X	12813	628
s. Meadow Lane Superior		d. Juliet of Dutch Lane		
Meadow Lane Lyda	5-6	288-2X	9429	466
s. Meadow Lane Superior		d. Lassie Lyn of Meadow Lane		
Meadow Lane Jewel	4-2	305-2X	10993	558
s. Curtiss Candy Noble Curtiss		d. Meadow Lane Janice		
Meadow Lane Myrtle	4-1	305-2X	12935	627
s. Curtiss Candy Improver		d. Meadow Lane Myrna		
Meadow Lane Velma	3-5	305-2X	10047	534
s. Mulhocaway Rosenkavalier		d. Meadow Lane Valentine		
Meadow Lane Leda	3-5	305-2X	11043	634
s. Curtiss Candy Levity Drummer		d. Meadow Lane Lenda		
Meadow Lane Levity Pride	3-3	305-2X	11478	552
s. Curtiss Candy Levity Chum		d. Paulette of Meadow Lane		
HUNSBERGER, LYLE, LYRENE GUERNSEY FARM, IONIA				
Lyrene Golden Queen	5-0	289-2X	9408	445
s. Lyrene Golden Maxim		d. Lyrene Rose Queen		
JOHNSON, RALPH L., TWIN ROCKS FARM, CONSTANTINE				
Twin Rocks H. Juniper	5-5	274-2X	7909	360
s. Flying Horse Amy's Horatius		d. Twin Rocks Lady June		
Twin Rocks Jupiter's Ellen	3-5	305-2X	10131	458
s. Twin Rocks Lad's Jupiter		d. Twin Rocks Lady Belle		
Twin Rocks S. Junerose	3-3	305-2X	8903	462
s. West Wind S. Paul		d. Twin Rocks Lady June		
LOCKE, R. F., LOCKSHORE FARM, HICKORY CORNERS				
Supreme Louise of Capitol View	11-6	214-2X	7285	311
s. Cesor General's Supreme		d. Princetta of Capitol View		
Lockshore Maxim Diamond	2-8	335-2X	6564	353
s. Cesor Mark Master Max		d. Prince's Diamond of Malloy		
Graceland Steadfast's B. Mae	4-0	296-3X	13114	569
s. Riegeldale Emory's Steadfast		d. Graceland Bomber's Mae		
Lockshore Maxim Gold	2-3	355-2X	8074	465
s. Cesor Mark Master Max		d. Lockshore Gal		
Lockshore Maxim Denette	2-4	305-2X	8972	421
s. Cesor Mark Master Max		d. Lockshore Moon's Dena		
Lockshore Maxim Irene	2-3	305-2X	9276	439
s. Cesor Mark Master Max		d. Lockshore Jarrett's Irene		
McCULLOUGH, JACK D., PREMIER FARMS, ROCHESTER				
Premier R. Barbara	5-9	305-2X	9156	429
s. Hominy Hill Rambler		d. Premier C. Beatrice		
MICHIGAN STATE UNIVERSITY, EAST LANSING				
Michigan Maxim Jean	8-3	285-2X	7069	292
s. Cesor Michigan Maxim		d. Michigan Donavan Jean		
MICHIGAN STATE UNIVERSITY--W. K. KELLOGG FARM, HICKORY CORNERS				
Kellogg Boris' Bessie	4-11	286-2X	8407	437
s. Cesor Pontiff's Boris		d. Kellogg H. Maxim Bessie		
NYE, BENJAMIN R., BLOSSOMLAND FARMS, SAINT JOSEPH				
Belle a Gordon	4-7	268-2X	8060	351
s. Curtiss Candy Levity Chum		d. Rebecca a Gordon		
Maple Lawn Farm Daisy	1-11	305-2X	6814	349
s. Meadow Lane Jupiter		d. Maple Lane Farm Juda		
ORMSTON, FRANK H., MEADOW-GOLD GUERNSEY FARM, SAINT JOHNS				
Meadow-Gold M. Blanche	5-2	309-2X	8675	391
s. Meadow-Gold Masterpiece		d. Meadow-Gold R. Blossom		
Meadow-Gold Imperial Pamela	2-4	305-2X	5985	282
s. Coldspring's Noble's Imperial		d. Meadow-Gold Pruddy Prim		
OWENS, FAY, MR. & MRS., MARSHALL				
Owens Royal Holly	2-4	279-2X	7320	338
s. Owens Jupiter		d. King's Martha's Mary		
PATTERSON, JOE C. & SONS, HOMEWARD FARMS, REED CITY				
Homeward Janice	8-7	301-2X	10616	501
s. Homeward Quo Vadis		d. Homeward Liza		
Homeward Remus' Sunray	5-1	305-2X	8563	440
s. Cesor Remus Maxim		d. Homeward Sunbeam		
Homeward Gordon's Linda	5-1	274-2X	9321	407
s. Cesor King's Gordon		d. Homeward Remus' Linda		
Homeward Gordon Marvel	4-0	301-2X	6792	383
s. Cesor King's Gordon		d. Homeward Remus' Sunbeam		
Homeward Remus King's Melba	3-1	305-2X	7168	390
s. Homeward Remus King		d. Homeward Melba		
PETERSON, ROBERT L., WHITE-LEA GUERNSEY FARM, EDMORE				
Clay Hill Glory	5-3	305-2X	9839	522
s. Pine Manor Courageous		d. Clay Hill Donna		
Clam River Triumph's Patty	3-6	259-2X	8614	466
s. Hill Girt Emory's Triumph		d. Lassie's Patsy Lou		
White-Lea Bedora	2-7	305-2X	8036	389
s. Woodacres Royal Peerless		d. White-Lea Princess Belle		
COUSINS, LLOYD C., HOPEDALE FARMS, GRAND BLANC				
Angela of Hopedale	7-5	296-2X	9366	386
s. Cewald's Commodore		d. Bebe Fauna of Lone Fir		
Marge of Hopedale	6-9	298-2X	7622	336
s. Cewald's Commodore		d. Flo of Hopedale		
Marjean of Hopedale	5-11	254-2X	7972	413
s. Eth-Mead R. Coronation Levity		d. Flo of Hopedale		
L. Rose of Hopedale	5-8	239-2X	9312	363
s. Eth-Mead R. Coronation Levity		d. Cewald's Rose Marie's Mariella		
Gene's Ocque of Hopedale	4-2	305-2X	6834	332
s. Eth-Mead R. Coronation Gene		d. Annette of Hopedale		
SHOOK, HAROLD, MAYLEE MANOR, QUINCY				
Pete's Snowball	6-2	305-2X	9779	501
s. Sprout's Pete		d. Ruby's Snow White		
SHUE, S. & PLAGENS, J. C., EAST VIEW FARM, MEMPHIS				
Avery's Betsy of East View	10-9	206-2X	7582	356
s. Klondike Paragon Avery		d. Robin's Brinda of East View		
SMITH, J. ROY & ELTON R., MED-O-BLOOM FARM, CALEDONIA				
Med-O-Bloom M. Lily	8-5	243-2X	9545	421
s. Rosemont Majesty		d. Med-O-Bloom Jennifer		
Jerry's Esther of Wilhilnor	7-10	292-2X	10366	539
s. Sunny Side Jerry		d. Wilhilnor Dutch Aster		
Med-O-Bloom W. Lady Hester	5-9	305-2X	10098	474
s. Meadow-Gold R Winston		d. Med-O-Bloom Lady		
Med-O-Bloom W. Madge	5-1	305-2X	13547	573
s. Meadow-Gold R. Warrior		d. Rosemont 4 H Star		
Med-O-Bloom B.V. Roxalie	3-2	305-2X	9591	402
s. Coldspring's V. V. Favorite		d. Med-O-Bloom Rosette		
TONEY, VICTOR F., LUSTY ACRES DAIRY FARM, EAU CLAIRE				
Lusty Acres Donna	2-1	291-2X	7772	343
s. Lusty Acres Dexter		d. Lusty Acres Fannette		
TONEY, WARREN A., WILLOW RUN FARM, BERRIEN SPRINGS				
Maple Row Dolly	6-6	239-2X	6931	333
s. Rose's King of Meadow Lane		d. Bessie McGinnis		
Eckard's Sunnyslope Sigrid	3-7	301-2X	7565	344
s. Klondike Konover		d. Eckard's Sunnyslope Pansy		

Queens Carol of Willow Run	2-4	303-2X	5814	276
s. Curtiss Candy Master Curtiss		d. Willow Run's Queen		
WECO FARMS, SPARTA				
Lockshore Pre Rhoda	4-4	305-2X	8285	404
s. McDonald Farms Pre Oman		d. Lockshore Rhoda		
Vaughan's Merrlyn	3-10	242-2X	8244	424
s. Spring Dale Prince Larry		d. Vaughan's Gloria Ann		
WESTENFELDER, REGINALD, BLACK CREEK FARM, FREMONT				
Grafco Supreme's Nanette	5-7	365-2X	14656	722
s. Meadow Lane Supreme		d. Grafco Nina		
Grafco Supreme's Folly Ann	5-7	356-2X	9765	488
s. Meadow Lane Supreme		d. Grafco Ace's Folly		
Black Creek's Rosella	2-1	305-2X	7361	371
s. Meadow Lane Lydik		d. Hero's Rosetta of Black Creek		
WRIGHT, RUSSELL, SAGAMORE FARM, GALIEN				
Sagamore Bess	7-9	305-2X	12588	622
s. Daune's Don of File Farms		d. Sagamore Alwilda		
ZECH, ANDREW, HILLVIEW FARM, BERRIEN SPRINGS				
Hillview's Lady Janet	8-1	305-2X	7851	342
s. Meadow Lane Majesty		d. Carlotta of Hickory Grove		
Hillview's Royal Pansy	5-3	305-2X	9114	433
s. Hillview's Royal Sonny-Boy		d. Oronoko Supreme Talisman		
White Oak's Noble Ceres	2-3	300-2X	6700	308
s. Curtiss Candy Noble Curtiss		d. Ceres of Prairiedale		

MINNESOTA

GLUEK BREWING COMPANY, GLUEK FARMS, SAINT PAUL				
Gluek Farm Lona	8-5	250-2X	5757	278
s. Cesor Helene's Maxim		d. Alminwar Mariner's Lorinette		
Gluek Farm Patsey May	6-9	301-2X	7680	396
s. Cesor Helene's Maxim		d. Gluek Farm Patsy Jane		
Gluek Farm Sara	5-8	254-2X	8105	405
s. Boulder Bridge Pericles		d. Gluek Farm Stella		
Gluek Farm Chess	3-5	276-2X	4579	205
s. Boulder Bridge Pericles		d. Gluek Farm N Cherry		
Lauralea Lucy	4-3	262-2X	4523	192
s. Boulder Bridge Pericles		d. Lauralae Maxim Dot		
Gluek Farm Marie	4-1	194-2X	6693	324
s. Boulder Bridge Pericles		d. Gluek Farm Mona		
Gluek Farm Colleen	3-5	238-2X	6066	275
s. Boulder Bridge Pericles		d. Gluek Farm Clariss		
Gluek Farm Clarita	2-3	257-2X	6520	305
s. Gluek Farm Valor		d. Gluek Farm Clariss		
HOFFMAN, EBBA C., MRS., HEDGEREST FARM, HASTINGS				
Quality Park Farm's Wenonah	7-3	293-2X	7740	366
s. Curtiss Candy Gay Bombardier		d. Shogun's Pearl		
Hedgerest Gem's Elaine	3-8	278-2X	6862	355
s. Hedgerest Kate's Flash		d. Hedgerest Alma's Gem		
Hedgerest Clara's Pancy	3-1	305-2X	7879	447
s. McDonald Farms High Ophir		d. Hedgerest Queen's Clara		
Hedgerest Winnifred's Lexine	2-11	305-2X	7928	371
s. Hedgerest Bernice's Imperial		d. Boulder Bridge Winnifred		
Hedgerest Faithful's Lilac	2-5	305-2X	7518	332
s. McDonald Farms High Ophir		d. Hedgerest Carol's Faithful		
Hedgerest Goldie's Linda	2-3	256-2X	6431	291
s. McDonald Farms High Ophir		d. Hedgerest Clara's Goldie		
Hedgerest Alma's Marcella	1-11	305-2X	5595	241
s. McDonald Farms High Ophir		d. Hedgerest Grace's Alma		
KJOME, OLAF J. & SONS, VALLEYLAND FARM, SPRING GROVE				
Valleyland Daisy	8-3	305-2X	10084	485
s. Boulder Bridge Oracle		d. Olita of Boulder Bridge		
Valleyland Pollyanna	6-10	365-2X	10071	460
s. McDonald Farms Forceful		d. Boulder Bridge Spotty		
Valleyland Queen	2-5	305-2X	8585	360
s. Valleyland Olympus		d. Valleyland Rose		
Valleyland Aster	2-5	356-2X	7585	367
s. Fairlawn Hornet's Resolute		d. Valleyland Pansy		
MINNESOTA, UNIVERSITY OF, NORTH CENTRAL EXPERIMENT STATION, GRAND RAPIDS				
U. of M. L. P. Leda	3-8	305-2X	10340	554
s. McDonald Farms Le Primal		d. U. of M. Don's Generous		
U. of M. L. P. Armi	3-4	305-2X	11610	537
s. McDonald Farms Le Primal		d. U. of M. Commander's Generous		
U. of M. L. P. Lulu	2-8	305-2X	13020	622
s. McDonald Farms Le Primal		d. U. of M. Glen's Lassie		
U. of M. R. Rosetta	2-7	293-2X	6967	390
s. McDonald Farms Fore Roscoe		d. U. of M. Granger's Generous		
U. of M. R. Rita	2-7	305-2X	8923	478
s. McDonald Farms Fore Roscoe		d. U. of M. Jethro's Gwen		
U. of M. R. Rheba	2-2	305-2X	7967	452
s. McDonald Farms Fore Roscoe		d. U. of M. L. Shirley		
Minnehaha Combine Rose	2-4	305-2X	8523	474
s. Boulder Bridge Combine		d. Minnehaha Guide Amity		
Minnehaha Felix Carmel	2-3	305-2X	8711	471
s. Lucille's Felix		d. U. of M. Don's Carmen		
MOLNAU, FREDERICK, JR., FREDELLA FARM, CHASKA				
Fredella Lynette	4-1	305-2X	10810	558
s. Gaylord's Squire's Heritage		d. Cherub's Nan of Elm Grove		
Fredella A. Nanette	3-2	305-2X	11848	596
s. Boulder Bridge Antioch		d. Cherub's Nan of Elm Grove		
SANITARY FARM DAIRIES, INC., SANFADAIR FARM, MAHTOMEDI				
Sanfadair Sir Royal's Blossom	5-4	305-2X	9987	467
s. Langwater Sir Royal		d. Sanfadair Danny's Blossom		
Sanfadair Sir Royal's Maid	5-1	314-2X	8931	442
s. Langwater Sir Royal		d. Sanfadair L. Claudia		
Maple View Emory's Pixie	4-5	297-2X	10146	502
s. Hill Girt Emory's Splendor		d. Premier's Pride of Maple View		
Sanfadair Joy	3-11	365-2X	12157	516
s. Green Meads Sanfadair		d. Sylvana Joy		
Sanfadair Chloe	2-3	305-2X	7010	330
s. Green Meads Sanfadair		d. Sanfadair Royal Chloe		
Sanfadair Golden Curtiss Jane	2-0	365-2X	9699	440
s. Curtiss Candy Golden Curtiss		d. Sanfadair Sir Royal's Janette		
Sanfadair Prince Amelia	2-1	305-2X	7317	357
s. Sanfadair Royal Prince Lad		d. Sanfadair Alert's Amelia		
Sanfadair Prince Anne	2-1	282-2X	6715	325
s. Sanfadair Royal Prince Lad		d. Sanfadair Levity Anna		
Sanfadair Prince Judy	2-0	309-2X	9042	422
s. Sanfadair Royal Prince Lad		d. Pine Knoll Judy		
Sanfadair Prince Anna	2-1	305-2X	8588	446
s. Sanfadair Royal Prince Lad		d. Sanfadair Anna		
SCHWINGHAMER, BERT & GERT, SCHWINGHAMER GUERNSEY FARM, ALBANY				
Schwinghamer Farm Betty	2-7	329-2X	7140	336
s. Green Meads Wil-Dean		d. Brandtjen's A. Queen Polly		
TRACKMER, PETER, NORTH STAR GUERNSEY FARM, STURGEON LAKE				
Piper's Royal Musical	5-7	240-2X	7774	407
s. Flying Horse Piper's Royal		d. Idol's May's Milkmaid		
Piper's Royal Melrose	5-7	220-2X	6240	282
s. Flying Horse Piper's Royal		d. Piper's Royal Majesty		
Prizes Royal Piteen	4-5	236-2X	5534	283
s. Boulder Bridge Prize		d. Piper's Royal Bertha		
Masters Budrose	2-3	305-2X	7551	388
s. Flying Horse Master's General		d. Piper's Royal Belrose		
Masters Royal May	2-4	269-2X	6556	332
s. Flying Horse Master's General		d. Piper's Royal Majesty		
Masters Royal Betty	2-6	188-2X	4275	190
s. Flying Horse Master's General		d. Piper's Royal Bellflower		
ULLAND, LENA, MRS., LENULL FARMS, AUSTIN				
Lenull Farms Perry's Cora-Mae	4-2	305-2X	5962	302
s. Foremost Perry		d. Green Needles Tootie		
Lenull Farms Mamie	3-9	305-2X	11034	512
s. Foremost Perry		d. Green Needles Lillian		

MISSISSIPPI

WALKER, G. B. & SONS, WALKER FARMS, STONEVILLE				
St. Albans Actor's Honor	12-6	305-2X	10882	455
s. Wildwood Actor's August		d. Flying Hill Hearts' Honor		
St. Albans Glamour's Zetta	10-9	305-2X	9209	442
s. McDonald Farms Glamour		d. St. Albans Actor's Zettie		
Hermitage View Laddie's Lily	5-9	305-2X	8425	375
s. Sky Brook Brill Laddie		d. McNaughton's Almira		
Walker Farms Piper Wanda	5-4	305-2X	9361	426
s. Flying Horse Royal Piper		d. Lea Miss Wilma		
Walker Farms Miss Jute	4-9	289-2X	5268	254
s. McDonald Farms His Model		d. Walker Farms Bernard's Justine		
Walker Farms Piper Mabel	4-3	305-2X	7626	379
s. Flying Horse Royal Piper		d. Walker Farms Barnard Myra		
Walker Farms Ne Josey	4-2	305-2X	6669	306
s. McDonald Farms High Nemo		d. Walker Farms Miss Joanne		
Mulhocaway Dawn Beauty	4-1	305-2X	5815	265
s. Coldspring's Beauty Noble King		d. Douglaston Clifford's Dawnay		
Walker Farms Max Dollie	3-6	305-2X	7108	348
s. Hanes' Robert Dicks		d. Lea Miss Diana		
Walker Farms La Cla	3-6	305-2X	6584	317
s. Walker Farms Noble Lad		d. Walker Farms Piper Clarina		

MISSOURI

ERP, JOHN D. & JOHN H., DITMARSIA FARM, TRENTON				
Green Meadow's O. Beauty	4-1	365-2X	11843	550
s. Burton Lane Thor's Orleans		d. Green Meadow's Beau's Ida		
JOHNSTON, CLYDE R., LAPO FARM, CARTHAGE				
Nixon's Piper's Anticipation	5-5	274-2X	7258	398
s. Flying Horse Selects Piper		d. Gaylord's Fulfillment		
Beechwood Hope	7-2	305-2X	10201	431
s. Lone Pine Arnold		d. Crystal of Valley View		
Rosebud Piper Jubilee	2-8	287-2X	8613	473
s. Flying Horse Select's Piper		d. Rosebud Actress Ruby		
Rosebud Piper Daisy	2-7	281-2X	6552	395
s. Flying Horse Select's Piper		d. Parminter's Actress Sebon		
Rose Valley Piper Clementine	2-6	305-2X	10809	580
s. Flying Horse Select's Piper		d. Nita's Dimple		
MISSOURI, UNIVERSITY OF, FOREMOST GUERNSEYS, COLUMBIA				
Foremost Acme's Dawn	11-11	365-2X	11996	532
s. Foremost Acme		d. Foremost Golden Dawn		
Foremost Comet's Scintila	11-10	346-2X	7776	383
s. Foremost Comet		d. Foremost Scintila		
Ira's April Blossom	9-7	350-2X	9960	449
s. Foremost Ira		d. Valerian's Flowerst		
Foremost Footprint's Geraldine	9-0	365-2X	9254	422
s. Foremost Footprint		d. Foremost Honor's Geraldine		
Foremost Footprint's Trixie	8-1	365-2X	7915	338
s. Foremost Footprint		d. Foremost Trixie		
Foremost Acme's Jewel	7-4	311-2X	9910	492
s. Foremost Acme		d. Chapman's Royal Jewel		
Foremost Concentrate's Rittie	6-7	365-2X	7498	338
s. Foremost Concentrate		d. Foremost Rittie		
Foremost J. C.'s Keepsake	4-6	343-2X	8828	418
s. Foremost J. C.		d. Foremost Royal's Keepsake		
Foremost Dauntless Elizabeth	4-1	305-2X	8254	393
s. Caumsett Dauntless		d. Foremost J. C.'s Elizabeth		
Foremost J. C.'s Lida	3-10	322-2X	10172	488
s. Foremost J. C.		d. Foremost Comet's Typette		
Foremost Footprints Wyebrook	3-3	308-2X	8607	409
s. Foremost Footprint		d. Wyebrook May Day Lassie		
PENNEWELL, R. D., FLO-RAY FARMS, PALMYRA				
Flo-Ray's Baron's Dawn	4-2	305-2X	9562	507
s. Douglaston Baron Gage		d. King Hill King's Darling		
SANDERS, DOYLE, WILLOW SPRINGS				
Townsend Duchess	4-7	290-2X	7186	333
s. McDonald Farms King Fair		d. Opal's Beauty Lass		
Do-Be Levity Annette	3-10	231-2X	5866	307
s. Gaylord's Levity King		d. Lockcenter Farm's Jane		
Do-Be Comet Betsy	2-5	272-2X	7805	358
s. Walker Farms Piper Comet		d. U-Mo Comet Tillie		
Do-Be Comet Betty	2-5	282-2X	8347	386
s. Walker Farms Piper Comet		d. U-Mo Comet Tillie		

MONTANA

GROSSKOP, FRED, GROSS ACRES GUERNSEY FARM, BILLINGS				
Scudder Ranch General's Gem	5-6	305-2X	16127	873
s. Avalawn General Nathan		d. Scudder Ranch Cameron's Jewel		

NEBRASKA

MULLER, JOE P., JO-BE FARM, OMAHA
Jo-Be Kadi's Fada 4-3 305-2X 10484 535
s. McDonald Farms Ideal Kadi d. Welshacres Maxie's Sally
Jo-Be Dude's Gentian 3-7 305-2X 10829 600
s. Coldspring's Noble's Dude d. Fancy's Mignon
Jo-Be Dude's Glenna 3-4 192-2X 7942 407
s. Coldspring's Noble's Dude d. Hycrest Butterfat Sally
Jo-Be Dude's Heloise 2-6 365-2X 12365 686
s. Coldspring's Noble's Dude d. Welshacres Macie's Glorious
Jo-Be Dude's Honora 2-9 305-2X 11097 521
s. Coldspring's Noble's Dude d. Jo-Be Jed's Delaura
Chesterluck Butter Primrose 2-9 305-2X 10701 527
s. Curtiss Candy Butterfinger d. Welcome in McK. Primrose
ROBERTS DAIRY COMPANY, ROBERTS GUERNSEY FARM, ELKHORN
Roberts Colonel's Glenda 2-3 365-2X 6278 374
s. Flying Horse Clara's Colonel d. Roberts Sirius Geneva

NEW HAMPSHIRE

HOOD, HELEN D., HOOD FARM, DERRY
Hood Kroft Bonnie Agnes 2-5 305-2X 6065 275
s. Foremost J. C.'s Bonnie Lad d. Hood Kroft F. L. Agnes
Hood Kroft Bonnie Koral 2-4 305-2X 6573 306
s. Foremost J. C.'s Bonnie Lad d. Howland Marauder's Koral
WALKER, JAMES R., KNOCKFIERNA FARM, MILFORD
Knockfierna;s A. Bluebonnet 4-9 305-2X 10253 419
s. Knockfierna's S. Apprentice d. Major's Bluebell of Destiny

NEW JERSEY

ADAMS, ELMER E. & PAUL E., FLORA LEA FARM, MEDFORD
Flora Lea Aurora 2-0 187-2X 3297 170
s. Locust Lane Sun Lad d. Duke's Abbess
BALLANTINE, ELIZABETH STEVENS, MRS., STONEHOUSE FARM, GLADSTONE
Stonehouse Fantasia 2-9 305-2X 10541 486
s. Stonybrook Hollistar's General d. Stonehouse Fantasy
Stonehouse Lovable 2-8 291-2X 9155 387
s. Stonybrook Hollistar's General d. Stonehouse Lovely
Stonehouse Nymph 2-5 365-2X 14003 615
s. Stonybrook Hollistar's General d. Stonehouse Fay
BASSETT ESTATES, INC., STAR VALLEY FARM, POTTERSVILLE
Star Valley Golden Delicious 8-8 305-2X 9507 525
s. Kilmac Tarquinie's Independent d. Star Valley Bellefleur
Star Valley M. Virginia 2-2 305-2X 7244 390
s. Star Valley Mars d. Star Valley Colorado
CARRE, HARRY, CARREMONT FARM, PRINCETON
Woodacres Honor Lassie 5-10 253-2X 8180 351
s. Langwater His Honor d. Woodacres Supreme Royal Lady
Carremont H. Gaiety 3-2 305-2X 7873 435
s. Glenburnie Resolute's Heritor d. Onahill Farms Tess
Carremont H. Blanchette 2-2 297-2X 6668 307
s. Glenburnie Resolute's Heritor d. Bethany Favor's Blanche
LASLOCKY, S. R., MILLSIDE FARMS, RIVERSIDE
B. Pan's Millside Becky 8-0 305-2X 8002 407
s. Broadwater Pan d. Senator's Millside Becky
Victory's Millside Blossom 5-5 342-2X 8150 421
s. Haddon's Victory d. Aladdin's Millside Blossom
Tim's Millside Blossom 5-1 312-2X 10184 526
s. Haddon's Ram Tim d. B. P.'s Blossom of Millside
Victory's Millside Freehold 4-8 323-2X 8723 444
s. Haddon's Victory d. R. M.'s Freehold of Millside
Millside Tim's Mayetta 4-1 365-2X 12000 613
s. Haddon's Ram Tim d. R. M.'s Millside Mayetta
Roscoe's du Valet of M. F. 2-4 326-2X 10288 495
s. Maplemoor's Roscoe d. Tim's Rose du Valet of Millside
Mischief's Fern of M. F. 2-2 336-2X 7683 401
s. Hi-Carbon Gladiola's Mischief d. Tim's Fern of Millside
Emblem's Rose of M. F. 1-11 327-2X 7946 438
s. Dunwalke Emblem d. Fred's Millside Rose
Mischief's T.'s Comet Rita 1-6 365-2X 6501 355
s. Hi-Carbon Gladiola's Mischief d. Millside Tim's Comet Rita
MALLORY, STANFORD C., MR. & MRS., WENDOVER FARM, MENDHAM
Delwake Princetta 10-11 305-2X 11486 548
s. Fairlawn Maxim's Gabriel d. Howella's Princetta
Wendover Patriot's Hope 4-5 305-2X 11707 628
s. Hominy Hill Patriot d. Master's Beauty Star 2d
McVEIGH, CHARLES J. D., JOCHAMAL FARM, HACKETTSTOWN
Jochamal's Evelyn 5-3 255-2X 6098 339
s. Gardenville Prince Valor d. Jochamal's Arlene
Jochamal's Emily 5-1 285-2X 5866 289
s. Gardenville Prince Valor d. Jochamal's Flora
PATRICK, ROY C., QUINTON STOCK FARM, QUINTON
Quinton Maxim's Clairmont 1-11 305-2X 9030 439
s. St. James Maxim d. Quinton Blaze's Clover
PRICKETT, RUSSELL, HADDON FARMS, MARLTON
Haddon's M. Gail 6-2 305-2X 14651 752
s. Sterlingold Melvin d. Haddon's Ram Gertie
Haddon's M. Tinsel 5-11 300-2X 9907 501
s. Sterlingold Melvin d. Haddon's Tilly
Haddon's M. Betty 4-8 305-2X 10417 459
s. Sterlingold Melvin d. Ram Vagabond's Beth of Haddon
Haddon's M. Jeanette 4-2 305-2X 12610 576
s. Sterlingold Melvin d. Haddon's Sunny's Jane
Haddon's J. Dutchess 3-3 365-2X 14650 698
s. Fairlawn Actor's Jupiter d. Haddon's M. Daisy
TURNBULL, WILLIAM & ARTHUR, TEVIOT FARMS, FAR HILLS
Teviot Benito's Belle 7-5 305-2X 8536 455
s. Benito's Pride of Mt. Paul d. Wilgorlan Farms Peerless Beaut
Teviot Benito's Ellen 6-9 293-2X 7184 361
s. Benito's Pride of Mt. Paul d. Meadowbrook Alerts Emma
Teviot Alert's Princess Folly 5-8 275-2X 7934 354
s. Alert's Prince Pharaoh d. Teviot Leader's Princess Royal
Teviot Countess Royal 3-9 305-2X 6175 302
s. Woodacres Royal Heartsease d. Teviot Dug's Countess Mary
Teviot Royal Sugar 3-8 305-2X 7184 361
s. Woodacres Royal Heartsease d. Meadowbrook Honey MacArthur
Teviot Countess Butterfat 2-9 305-2X 6473 317
s. Woodacres Royal Heartsease d. Meadowbrook Countess Willow
Teviot Beauty's Rosette 2-0 305-2X 8092 391
s. Dunwalke Beauty's Famous d. Teviot Royal Coquette
WESCOTT, L. B., MULHOCAWAY FARM, CLINTON
Mulhocaway Golden Gal 7-7 305-2X 9371 423
s. Mulhocaway Butterfat Midas d. Mulhocaway Golly G.
Mulhocaway Butterfat Trivia 7-3 305-2X 7262 355
s. Mulhocaway Butterfat Tertuis d. Chedco Viola
Champion's L. B. Mae 5-0 305-2X 9134 586
s. Chedco Champion d. Plutocrat's Butterfat Mamie
Allerton Hill Butterfat Beauty 5-7 270-2X 6525 286
s. Mulhocaway Butterfat Senator d. Green Meadow Clara's B. Clara
Mulhocaway Doll Beauty 3-8 285-2X 8988 473
s. Coldspring's Beauty Noble King d. Clearland Butterfat Dolly
Mulhocaway Holly Janetta 3-6 305-2X 6779 343
s. Mulhocaway Butterfat Hollirex d. Butterfat Sequel Janice
Mulhocaway Lovely Wishbone 3-5 305-2X 7678 404
s. Mulhocaway Butterfat Adonis d. Mulhocaway Butterfat Wish
Mulhocaway Butterfat Lulu 2-3 305-2X 9891 473
s. Mulhocaway Beauty Butterfat d. Mulhocaway Lola S.
Mulhocaway Lovely Willful 2-2 305-2X 7840 432
s. Mulhocaway Butterfat Adonis d. Mulhocaway Wistful Beauty
Mulhocaway Hollyhock Beauty 2-3 305-2X 6279 319
s. Coldspring's Beauty Noble King d. Mulhocaway Butterfat Quickly
Mulhocaway Lovely Perhaps 2-2 298-2X 7030 366
s. Mulhocaway Butterfat Adonis d. Mulhocaway Maybe Beauty
Mulhocaway Huntress 2-2 305-2X 6566 300
s. Mulhocaway King's Hunter d. Allerton Hill Butterfat Beauty
WINSTON, JOHN L., MR. & MRS., MT. PAUL FARM, GLADSTONE
Golden Presto's Melody Lass 10-8 305-2X 10945 551
s. Glenburnie Golden Presto d. Bright Lad's Melody
Mt. Paul Mabel 7-6 305-2X 11417 642
s. Chedco Forward d. Golden Presto's May
Mt. Ararat Queen Indra 5-9 343-2X 12210 636
s. Hominy Hill Coronation King d. Mt. Ararat Royal Freda
Rycklaver Golden Celeste 5-3 305-2X 8991 450
s. Fairlawn Golden Maxim d. Rycklaver Stardust
Mt. Paul Leda 3-4 305-2X 9382 487
s. Hominy Hill Flashdale d. Mt. Paul Frieda

NEW MEXICO

MURRAY, EDGAR S., SOUTH RAY FARM, ALBUQUERQUE
Freer Acres Beauty's Beacon 5-5 305-2X 10712 502
s. Freer Acres Beauty's Beacon d. Fer-Manor Lady Clarisse

NEW YORK

CORBETTA, ROGER H., ATTEBROC FARM, MILLBROOK
Great Elm Ester 10-3 305-2X 9321 410
s. Great Elm C. Eastoner d. Piscataquog Genevieve
Sterlingold Lady Gwen 6-7 259-2X 7578 419
s. Sterlingold Melinda's Majesty d. Coronation Glamour
Ben Tulloch J. Quartz 6-1 272-2X 7448 332
s. McDonald Farms Juvenile d. Ben Tulloch Quartette
Hillcrest Laura 5-1 283-2X 9013 504
s. Fairlawn Performer's Commander d. Hillcrest Starshoot Janet
Kirndale Starlet Minerva 3-10 243-2X 6467 300
s. Elmcrest Demonstrator's Lucky d. Kirndale Starlet's Sussie
Attebroc Emory's Doneeta 3-10 189-2X 3707 168
s. Haven Hill Emory's Jim d. Doral Farm Princess Donee
Attebroc Majesty's Prediction 2-7 305-2X 7806 379
s. Fairlawn Actor's Majesty d. Verger's Prelude of Bridgmont
Attebroc Oddity 2-5 305-2X 7588 339
s. Caumsett Ajax d. Vassar's Weary
Attebroc Majesty's Gwenette 2-1 305-2X 6710 360
s. Fairlawn Actor's Majesty d. Sterlingold Lady Gwen
Attebroc Orator's Benett 2-1 305-2X 7107 356
s. McDonald Farms High Orator d. Maple Lane Newsboy's Benita
Attebroc Majesty's Mary Louell 2-2 305-2X 9679 446
s. Fairlawn Actor's Majesty d. Crosby's Mary Lou

DODGE, W. THOMAS, TOWPATH FARMS, HAMILTON
Towpath L. Twist 3-7 305-2X 8781 423
s. Doral Farm Prince Lustral d. Two Brooks Tinkle
Towpath L. Tinsel 2-2 305-2X 7443 386
s. Doral Farm Prince Lustral d. Mulhocaway Trijule
HAXSTUN, RICHARD C., MOREAU FARMS, FORT EDWARD
North Farm Tranquil's Bonnie 6-2 303-2X 11610 520
s. Douglaston Supreme's Tranquil d. North Farm Bernice
Moreau Farms Sunrise 4-3 305-2X 10222 517
s. Old Homestead Admiral d. Moreau Farms Sunshine
Moreau Farms Emily 2-1 270-2X 4460 236
s. Moreau Farms Steadfast d. Moreau Farms Etta
HELLER, DANIEL H., FEURA FARM, FEURA BUSH
Feura Just Playful 5-5 305-2X 10548 577
s. Feura Justice d. Feura B. Petulant
Feura Pearlie 3-0 305-2X 10086 514
s. Fra-Mar Pharaoh d. Feura Just Jolly
Feura K. Jessie 2-5 305-2X 9258 458
s. Feura Noble Kenyon d. Feura Steadfast Mary

HEPBURN, CLARENCE M., OPEN HEARTH FARMS, ONTARIO
Open Hearth Actors Lass 4-5 291-2X 9665 454
s. Fairlawn Melba's Actor d. Bethany Royal Lass
Open Hearth Actors Missy 6-9 280-2X 9586 437
s. Fairlawn Melba's Actor d. Winbernie Chief Missy
Open Hearth Royal Deanie 5-7 280-2X 10160 554
s. Foremost Royal Champion d. Open Hearth Chief's Deanie
Open Hearth S. Ellen 2-7 241-2X 6708 315
s. Open Hearth A. S. d. Open Hearth Royal Ellen
HYLAND, HELEN S., POND ACRE FARM, CRARYVILLE
Maple Lane Sheik's Anita 4-11 311-2X 10955 543
s. Maple Lane Lucille's Sheik d. Heweshurst Princess Dorene
Green Meads Cora 4-3 365-2X 13683 701
s. Coronation Majestic Lincoln d. Coronation Dairymistress
Mountain Brook Viola 2-2 365-2X 11906 646
s. Green Meads Prince Rupert d. Mountain Brook Violet

JACKSON, RUTH, UPAWAY FARMS, ASHVILLE

Upaway Pilot's Karena	4-1	260-2X	5875	298
s. Upaway Patrician's Pilot		d. Upaway Patricia Karen		
Upaway Mys Lulu	2-5	305-2X	8103	372
s. Franchester Free Mystic		d. Damian Lu Rose of Locusts		

KLAUS, CATHERINE & CLARENCE, SUNNY ACRES, CLINTON CORNERS

Twin Birch N's Fairette	5-3	270-2X	8026	339
s. Nodrog of Twin Birch		d. Twin Birch Pal's Fairy		
Sunny Acres Pal's Meribeth	3-5	305-2X	9066	412
s. Twin Birch Pal's Rex		d. Twin Birch Pal's Merrily		
Sunny Acres Actor's Libbetta	2-8	271-2X	5664	238
s. Brookdell Actor		d. Elmcrest Demonstrator's Lily		
Sunny Acres Minutes Annabella	2-2	305-2X	7231	379
s. Elmcrest Prophet's Minuteman		d. Elmcrest I. B. Annabella		
Sunny Acres Guardian Countess	2-1	305-2X	7677	263
s. Hickrill Guardian		d. Shawangunk Valley Countess		

LAKE, H. SHERMAN, MAPLE LAWN FARMS, LYONS

Maple Lawn J. C. Lorinda	3-7	305-2X	12062	512
s. Foremost J. C.'s Ivanhoe		d. Maple Lawn's Lorna		
Maple Lawn J. C. Veta	3-6	305-2X	8272	405
s. Foremost J. C.'s Ivanhoe		d. Baron's Vicki of Maple Lawn		

LARKIN, HARRY H., OLD MEADOW FARM, ORCHARD PARK

Old Meadow Jennifer	2-10	305-2X	7628	410
s. Hominy Hill Draftsman		d. Old Meadow Jenaveve		

MOORE, CHARLES J., LANGMORE FARM, TROY

Langmore Katie Coed	9-2	283-2X	10155	467
s. Wyebrook Scholar		d. Langmore Famous Katie		
Gardenville Princess Joan	11-6	259-2X	8824	429
s. Pine Manor King Kenfleur		d. Skyline Joan		
Langmore C. Dimple	6-11	261-2X	9157	410
s. Coronation Langmore		d. Coronation Dimple		
Langmore F. C. Liberty	6-6	305-2X	10052	477
s. Coronation Langmore		d. Langmore Famous Liberty		
Langmore Happy Nira	5-9	279-2X	10385	498
s. Fairlawn Actor's Play Boy		d. Langmore Nira Coed		
Langmore C. Fatima	5-5	287-2X	9155	432
s. Coronation Langmore		d. Langmore Fatima		
Langmore Prem Lassie	4-1	305-2X	9078	469
s. Fairlawn K. Premier		d. Langmore Lassie Coed		
Langmore Prem Phyllis	2-2	305-2X	8632	370
s. Fairlawn K. Premier		d. Langmore C. Phylline		
Langmore Cooperator's Qurosa	2-2	302-2X	8113	373
s. Langmore Cooperator		d. Cragscut Butterfat Qurosa		
Langmore Happy Athena	2-0	292-2X	6745	315
s. Fairlawn Actor's Play Boy		d. Cloverluck Athena		
Langmore Prem Colleen	2-0	305-2X	6537	344
s. Fairlawn K. Premier		d. Langmore Lassie Coed		

MOORE, MAYNARD C., EL MOORE FARM, KENT

Calculator's Sonora	12-4	365-2X	13289	786
s. Cornell Royal Calculator		d. Leader's Golden Princess		
Champion's Lady Beatrice	8-7	305-2X	7786	399
s. Twin Birch Champion		d. Primrose Maid's Lily		
Twin Birch Beauty's Nina	5-6	305-2X	8997	474
s. Nodrog of Twin Birch		d. Beauty of Twin Birch		
Owensdale Bonnie Bon	6-7	301-2X	7961	432
s. Helmhurst Bonnie-Doon		d. Helmhurst Bon-Ton		
El Moore Farm Pal's Pet	1-11	305-2X	7721	423
s. Cathedral Pal of Twin Birch		d. Colonial Hill Ace's Pet		

MOTLEY, HELEN R. C., WYCHMERE FARM, ONTARIO

Wychmere Noble Clarice	6-4	305-2X	10853	449
s. Wychmere Dauntless Nobleman		d. Wychmere King's Clarabel		
Wychmere Julienne	5-9	305-2X	10906	445
s. McDonald Farms Adonis		d. Wychmere Noble Juliet		
Wychmere Butterfat Kay	3-6	282-2X	7495	298
s. Wychmere Jupiter		d. Wychmere Noble Kit		

MURPHY, WILLIAM J., PROSPECT FARMS, STAMFORD

Steele Hill Hopeful	12-10	305-2X	8343	350
s. Lincoln St. Nicholas		d. Crag Farm Expectancy		
Steele Hill Thistle	8-1	305-2X	9509	407
s. Argilla Monogram		d. Steele Hill Bonnie		
Brooklands Princes Bluett	4-7	286-2X	7084	300
s. Flying Horse Colonel's Prince		d. Steele Hill Bluett		
Brooklands King's Wilurian	4-6	305-2X	7612	417
s. Elmcrest King of Peach Ridge		d. Damian Wilurion		
Brooklands Honor's Therma	4-3	305-2X	10177	484
s. Old Homestead Admiral		d. Foremost Honor's Therma		
Tulsa of Mt. Pleasant View	4-4	269-2X	6629	334
s. Princeton of Mt. Pleasant View		d. Tulip Girl of Mt. Pleasant View		
Prospect Farms's Easter	3-2	305-2X	8309	418
s. Princeton of Mt. Pleasant View		d. Eliza of Mt. Pleasant View		
Cricket Creek Bluebird	3-4	230-2X	4934	225
s. Hominy Hill Blue Jacket		d. Joy D. of Ethan Allen		
Brooklands Rawhide's Rosie	2-8	284-2X	6069	232
s. Caumsett Rawhide		d. Rose Bloom of Peach Ridge		

OUTHOUSE, RICHARD P., MAY RICH FARM, CANANDAIGUA

Silver Forest Royal Fira	7-7	302-2X	10922	444
s. Silver Forest Farms Royal		d. Ira's Tulip		

SHELDON, L. W. & SONS, SYNWORTH FARMS, FULTON

Lynworth Frolic	4-3	276-2X	9013	437
s. Wychmere Kismet		d. Lynworth Favor		
Lynworth Pansy	2-6	305-2X	11058	547
s. Fra-Mar Pharaoh		d. Lynworth Charity		
Afton's Steadfast's Vanity	2-2	305-2X	7416	353
s. Afton's Golden Steadfast		d. Afton's Golden Vanity Vi		

STEVENS, MARK W., NORMAN'S KILL FARM, GLENMONT

Majesty's Pearl of N. K.	5-6	213-2X	4764	228
s. Basquaerie Levity Majesty		d. Victory's Pearl		
Colonel's Damsel of N. K.	4-4	305-2X	7542	358
s. Nyala Supreme Colonel		d. Victor's Samsel		
King's Buttercup of N. K.	3-8	305-2X	6860	321
s. Pollyanna's Victor King		d. Anchor's Buttercup Betty		
Majesty's Daisette of N. K.	3-4	291-2X	5605	270
s. Basquaerie Levity Majesty		d. Victory's Daisy		
Majesty's Flossie of N. K.	2-10	305-2X	4916	248
s. Basquaerie Levity Majesty		d. Norman s Kill Victory Flossie		
Majesty's Flight of N. K.	2-8	305-2X	5882	296
s. Basquaerie Levity Majesty		d. Victor's Flight		
Supreme's Arlene of N. K.	2-4	274-2X	6153	312
s. Nyala Supreme Colonel		d. Victory's Arlene		
Knave's Miss of N. K.	2-2	305-2X	6296	311
s. Basquaerie Majestic Knave		d. Colonel's Miss of N. K.		

STILLMAN, CHAUNCEY, WETHERSFIELD FARM, AMENIA

Beaulea Footprint's Anita	2-8	305-2X	11155	459
s. Foremost Footprint		d. Pharos Anites		

THOMAS, HAROLD & SONS, ASTOWELA, STANLEY

Peerless Sungold	6-8	305-2X	14335	742
s. Tarbell Peerless Vanton		d. Thomas' Stargold		
Sungold Lady Valora	5-0	290-2X	8631	449
s. Tarbell Farms Peerless Valor		d. Warrior's Golden Girlie		
Homeplace Honor Bright	5-1	250-2X	8098	401
s. Madrey Farm Steadfast		d. Sungold Regal		
Sungold Columbine	4-1	305-2X	9154	507
s. Circleview Custer		d. Peerless Sungold		

WETHERWAX, RONALD, HILLCREST FARM, WYOMING

Hillcrest Donna's Bell	5-4	284-2X	9572	485
s. Moreau Farms Prediction		d. Donna's Bell of Hillcrest		
Hillcrest Prediction's Ellen	4-3	354-2X	13659	629
s. Moreau Farms Prediction		d. Colonel's Betty of Hillcrest		
Hillcrest R. Charming	2-2	300-2X	9017	434
s. Coldspring's V. V. Reaber		d. Hillcrest Colonel's Empress		

WILSON, H. B., MEADOWBROOK FARM, CALEDONIA

Yeoman's Crystal	10-0	305-2X	11370	614
s. Coronation Yeoman		d. Calculator's Crystal		
Yeoman's Charming	9-9	305-2X	7828	435
s. Coronation Yeoman		d. General's Charming		
Yeoman's Lady Daffy	5-8	305-2X	10165	455
s. Coronation Yeoman		d. Calculator's Daffodil		
Mikado's Daisy	5-3	305-2X	9831	548
s. McDonald Farms S. Mikado		d. Rex's Daisy Wac		
Rex's J. Juletta	4-9	305-2X	10088	508
s. Rosemount Rex		d. Yeoman's Jean		
Yeoman's Carietta	5-5	258-2X	5582	298
s. Coronation Yeoman		d. Calculator's Carie		
Yeoman's Jewel Girl	5-3	222-2X	5629	341
s. Coronation Yeoman		d. Contentwick's Jewel		
King Jeffrey's Rocket	4-10	305-2X	9038	475
s. McDonald Farms King Jeffrey		d. Valiant's Roxella		
Mikado's Queenie	5-3	305-2X	8908	417
s. McDonald Farms S. Mikado		d. Rex's Royal Queen		
Loyalist Glory	4-7	305-2X	7097	353
s. McDonald Farms Just Loyalist		d. Yeoman's Gloria		
Rex's Crystal Belle	4-5	365-2X	12357	538
s. Rosemount Rex		d. Valiant's Crystal Pride		
Yeoman's Content	3-9	305-2X	8031	464
s. Coronation Yeoman		d. Calculator's Charm		
Valiant's Flora	3-11	269-2X	4583	253
s. Churn Creek's Royal Valiant		d. Yeoman's Frolic		
Jeweller's Amy	2-10	305-2X	7201	369
s. Mars' Jeweller		d. Loyalist Almeta		
Kenyon's Clarice	2-7	305-2X	7967	415
s. Douglaston Baron Kenyon		d. Loyalist Charmion		
Kenyon's Rosita	2-6	305-2X	6794	366
s. Douglaston Baron Kenyon		d. Valiant's Roxella		
Count's Colleen	2-5	305-2X	8658	427
s. Rex's Count		d. Valiant's Crystalline		

NORTH CAROLINA

BLACKWELDER, P. B., TWIN BROOK FARM NO. 1, MOCKSVILLE

Twin Brook Noblerose Judy	5-9	305-2X	9837	476
s. Twin Brook Noble Roseboy		d. Twin Brook Maxim Judy		
Twin Brook Princess Daisey	3-5	284-2X	6594	343
s. Bournedale La Noce's Prince		d. Royal Count's Daisey Lou		
Twin Brook Prince's Gladine	3-3	294-2X	4909	285
s. Bournedale La Noce's Prince		d. Twin Brook Noble Gladness		

BLACKWELDER, P. B., TWIN BROOK FARM NO. 3, MOCKSVILLE

Dukes Dutchess of Beech Park	11-5	305-2X	8910	376
s. Yeoman's Duke of Beech Park		d. Steed's First Lady		
Royal Counts Daisey Lou	9-1	305-2X	9228	424
s. Clear Spring's Royal Count		d. Daisey Belle of Twin Brook		
Twin Brook Noblerose Magnolia	5-4	305-2X	9526	426
s. Twin Brook Noble Roseboy		d. Knight's Magnolia		

BRADSHAW, A. H., OAKRIDGE FARM, VALDESE

Oakridge Prince's Anne	7-11	305-2X	8778	402
s. Woodside Herman's Prince		d. Woodside Valiant's Carrie		
Oakridge's Prince's Jane	7-2	305-2X	10640	454
s. Woodside Herman's Prince		d. Woodside Valiant's Faye		
Oakridge Count's Rena	2-2	305-2X	6847	374
s. Precedent Hornet's Count		d. Oakridge King Jennie		
Oakridge Leader's Beauty	2-1	305-2X	6665	297
s. Coldspring's Noble's Leader		d. Woodvale G. C.'s Kaye		

BUCHAN, R. D., BUCHAN'S FARM, HENDERSON

Aunt Betsy's Jeanette	5-5	231-2X	6280	291
s. Klondike Konover		d. Aunt Het's Betsy		
Marie's Princess Maria	3-3	254-2X	5503	238
s. Clermont Dicta's King		d. Dolly's Princess Marie		

CARLSON, C. I., SHADY OAK FARM, GUILFORD COLLEGE

Skuggek's Lady Matilda	9-8	305-2X	9378	474
s. Riegeldale Judy's King		d. Comet's Tillie of Skuggek		
Skuggek Comet's Sagacity	9-2	305-2X	7603	349
s. Riegeldale Emory's Comet		d. Skuggek's Saga		
Skuggek Lady Verity	9-3	305-2X	6614	357
s. Riegeldale Judy's King		d. Skuggek's Vera		
Skuggek Lady Cheery	8-3	305-2X	10686	444
s. Riegeldale Judy's King		d. Comet's Beatrice of Skuggek		
Skuggek Comet Dorothy	6-6	305-2X	6739	349
s. Riegeldale Emory's Comet		d. Skuggek Banker's Princess		
Valkyrie Lucky Girl	6-2	305-2X	9448	463
s. Shoal Falls Lucky Maxim		d. Valkyrie Southern Girl		
Skuggek Comet Marilyn	5-1	279-2X	7651	463
s. Riegeldale Emory's Comet		d. Quail Roost Noble Mary		
Skuggek Comet Moonbeam	5-0	305-2X	9094	458
s. Riegeldale Emory's Comet		d. Riegeldale Emory's Betsey		
Skuggek Noble Glitter	4-9	305-2X	7044	356
s. Grand View Noble Heritor		d. Skuggek's Lady Glow		

Skuggek Noble Marlene	4-4	290-2X	7835	**425**
s. Grand View Noble Heritor		d. Skuggek Comet's Trinity		
Skuggek Gay July	3-3	305-2X	7858	356
s. Sterlingold Gay Knight		d. Skuggek Lady Royal		
Skuggek Noble Starlight	3-4	305-2X	7218	374
s. Grand View Noble Heritor		d. Skuggek's Golden Maid		
Skuggek Noble Bellona	3-2	305-2X	8105	399
s. Grand View Noble Heritor		d. Skuggek Comet Molly		
SkuggekNoble Lily	3-4	305-2X	7791	347
s. Grand View Noble Heritor		d. Skuggek Lady Cheery		
Sikco Maxims Cleo	3-4	249-2X	6013	298
s. Grand View Knight's Nobleman		d. Sikco Maxim's Juda		
Rivulet Valley's Esther	3-1	305-2X	10685	526
s. Klondike Raider's Bright Lad		d. Dairylou Southland Esther		
Skuggek Royal Nancy	2-7	305-2X	7649	380
s. Sterlingold Regal		d. Skuggek Noble Mattie		
Skuggek Country Beauty	2-2	305-2X	7650	317
s. Coldspring's B. R. Forward		d. Dangra's Juryman's Countess		
Locust Grove Melinda's Dulcie	2-2	305-2X	8467	442
s. Sterlingold Melinda's Majesty		d. Locust Grove H. Desirous		
Haddon's L. Trudy	2-0	305-2X	5262	273
s. Locust Grove I. Lucky		d. Haddon's M. Tinsel		
Locust Grove Melinda's Hedie	2-1	305-2X	7950	402
s. Sterlingold Melinda's Majesty		d. Locust Grove Heda		
Ideal's Laddie's Fanchett	2-4	215-2X	4497	210
s. Ideal's Sequel Laddie		d. East Vu Fanchett		
COBLE, GEORGE S., MAEGEO FARMS, LEXINGTON				
Cumming's Maxim Ruby	13-3	248-2X	6701	282
s. Quail Roost King Valorous		d. Cummings' Snowflake Princess		
Ideal's Beacon's Vera	10-8	305-2X	7665	318
s. Ideal's Beacon		d. Ideal's Hopeful's Vera		
Maegeo Colfax's Cindy	9-0	295-2X	9905	374
s. Riegeldale Emory's Colfax		d. Sunnyside Cindy		
Spruce Run Monarch's Argenta	8-7	305-2X	10361	485
s. Poniton Sweet Briar's Monarch		d. Argevna Nita		
Maegeo Valor's Halo	7-2	280-2X	9072	396
s. Clear Springs' Maxim Valor		d. Adjuster's Halo of Pine Grove		
Maegeo Mame	6-11	259-2X	6196	245
s. Flying Horse Clarise's Colonel		d. Spruce Run Shanty's Mame		
Joining Rivers Nina	6-7	305-2X	9362	409
s. Fanning Field's Maxim Luke		d. Appin's Nina		
Maegeo Winner's Dorothy	6-6	305-2X	9408	435
s. Curtiss Candy Winner		d. Cummings' Maxim Dorothy		
Maegeo Valorous Belinda	6-4	298-2X	6974	280
s. Quail Roost King Valorous		d. Langvalley Belinda		
Woodside Hall Ideal Orchid	6-7	305-2X	8748	412
s. Langwater Idol		d. Woodside Hall Knollton Hasty		
Maegeo Winner's Halo	6-2	305-2X	8495	348
s. Curtiss Candy Winner		d. Adjuster's Halo of Pine Grove		
Maegeo Dynamo's Angeline	5-11	305-2X	7519	371
s. Langvalley Double Dynamo		d. Pharos Troller's Angeline		
Uwharrie R-V Mary Lou	5-6	305-2X	8110	434
s. Innisfree Royal Valor		d. McDonald Farms P. Marietta		
Maegeo Della	5-10	305-2X	7870	340
s. Ideal's Dandy Boy		d. Ideal's Chief's Della		
Maegeo Starlight	5-10	305-2X	8472	368
s. Florham Select Prince		d. Willow Brook King's Starlight		
Maegeo Dynamo's Polly	5-6	305-2X	10889	444
s. Langvalley Double Dynamo		d. Waupun Dolly		
Bayville Margaret Sadie	5-2	229-2X	6775	334
s. Bournedale General Mars		d. Bayville Duke's Sadie		
Maegeo Crescent's Hyacinth	4-11	305-2X	5982	272
s. Klondike Raider's Crescent		d. Ideal's Claremont's Hyacinth		
Pine Grove H. Quaker Girl	4-10	305-2X	6851	366
s. Pine Grove Farms Hal		d. Pine Grove Farms Josie		
Maegeo Dynamos Emma	4-9	305-2X	10839	452
s. Langvalley Double Dynamo		d. Hillside Maxim P. Emma		
Maegeo Majesty's Susan	4-8	305-2X	8685	440
s. Maegeo Majesty		d. Spruce Run Carillon's Susan		
Pleasant View Fern Carrie	4-7	305-2X	7921	363
s. Appin's Uplift		d. Pleasant View Ace's Carrie		
Maegeo Valorous Bina	4-7	305-2X	8751	412
s. Quail Roost King Valorous		d. Coble's Max's Bina		
Ideal's Charmer's Lady Jane	6-6	305-2X	8412	383
s. Gardenville Charmer		d. Ideal's Chief's Lady Jane		
Maegeo Esquire's Jenny	4-3	305-2X	8350	359
s. Ideal's Esquire		d. Maegeo D Jenny		
Maegeo Winner's Daisy	4-2	305-2X	8798	404
s. Curtiss Candy Winner		d. Hillside Valorous Daisy		
Betty Jane of Stratton	3-10	305-2X	5271	288
s. Quail Roost Prince Max		d. Betty-Ann of Stratton		
Gunsight O-Kay	3-8	305-2X	10738	450
s. Gunsight Leader		d. Gunsight Doreen		
Maegeo Elector's Charm	3-6	305-2X	9875	433
s. Dunwalke Elector		d. Sarnía Farm Charm		
Belnemus Royal Beauty	3-6	305-2X	8094	395
s. Bayville Royal General		d. Belnemus Bunnie's Brenda		
Maegeo Amos' Evelyna	3-4	305-2X	7810	395
s. Maegeo Valorous Amos		d. Maegeo Evelyne		
Maegeo Amos' Minoel	3-3	305-2X	9854	415
s. Maegeo Valorous Amos		d. Maegeo Minoel		
Willow Brook Emmaline	3-2	305-2X	7279	319
s. Eight Bells Jewel King		d. Lanandy Golden Emily		
Free State Linda's Lou	3-5	271-2X	8042	422
s. Quail Roost Master Mellroy		d. King Edward's Linda		
Maegeo Alert's Pet	2-2	305-2X	3821	187
s. Maegeo Winner's Alert		d. Maegeo Winner's Pet		
Maegeo D. Lady	2-2	305-2X	7079	337
s. Terrace Farm's Dynamo		d. Maegeo Valorous Lady		
Maegeo Dynamo's Agnes	2-1	305-2X	6404	286
s. Langvalley Double Dynamo		d. Brooke's Cross Agatha		
Maegeo Alert's Charm	2-2	305-2X	4577	249
s. Maegeo Winner's Alert		d. Maegeo Cavalier's Charm		
Maegeo Elector's Modernella	2-1	305-2X	7083	335
s. Dunwalke Elector		d. Maegeo Majesty Modernella		
Maegeo Prediction Jessie	2-1	305-2X	6621	333
s. Coker Anthony Prediction		d. Coker King's Jessie		
Ideal's Main Stay's Laura	3-7	305-2X	10966	501
s. Ideal's Main Stay		d. Ideal's Clarion's Lady Sally		
Ideal's Marmion's Wild Rose	2-4	299-2X	6118	275
s. Ideal's Marmion		d. Ideal's Claremont's Wild Rose		
Ideal's Firo's Myrtle	3-0	288-2X	5429	277
s. Ideal's Firo		d. Ideal's Commander's Myrtle		
Ideal's Whitcomb's Lonora	2-4	305-2X	5727	271
s. Ideal's Whitcomb		d. Ideal's Beacon's Lonora		
KNIGHT BROTHERS, KNIGHTDALE FARM, GUILFORD COLLEGE				
Knightdale Prince's Lilly	13-4	282-2X	7649	351
s. Clear Springs' Bonnie Prince		d. Maxim's Ideal Primrose		
Knightdale No Max's Dotty	7-4	305-2X	9752	500
s. Quail Roost No Max Master		d. Knightdale Prince's Marygold		
Knightdale No Max Elsie	6-0	305-2X	6150	272
s. Quail Roost No Max Master		d. Knightdale Royal's Faithful		
Knightdale Premost's Agnella	3-0	294-2X	7642	372
s. Klondike Premost Neptune		d. Knightdale No Max Bell		
Knightdale Comet's Bertha	2-1	305-2X	7780	419
s. Knightdale Comet's Emory		d. Knightdale No Max Bell		
Knightdale Premost's Betty	2-1	289-2X	8316	357
s. Klondike Premost Neptune		d. Knightdale Count's Rosa		
Knightdale Premost's Bethel	2-0	278-2X	7727	353
s. Klondike Premost Neptune		d. Knightdale Royalty's Adaline		
McPHERSON, THOMAS R., MR. & MRS., McPHERSON FARMS, MEBANE				
McPherson Farms Janice	6-7	305-2X	7760	400
s. Hillandale Katydid's Farm King		d. Gloria Francine of Normack		
McPherson Farms Ray Blossom	5-8	305-2X	9228	444
s. Quail Roost Ray Bloom		d. Beaver Creek's Baron's Lila		
Rosemary of Ruin Creek	4-3	305-2X	7432	362
s. King John of Ruin Creek		d. Cherrybet of Ruin Creek		
McPherson Farms Ray Allie	3-7	305-2X	5571	313
s. Quail Roost Ray Bloom		d. McPherson Farms Mary Ann		
McPherson Farms Annette	3-3	259-2X	6128	297
s. Guernsdel Prince Preston		d. McPherson Farms Susie		
NORTH CAROLINA STATE COLLEGE OF AGRICULTURE, RALEIGH				
Idlehour's Juanita	8-2	305-2X	13629	606
s. Klondike Perfection		d. Idlehour's Jewel		
Howland Master's Ruthie	5-10	261-2X	8736	431
s. Flying Horse Bandmaster		d. Governor's Ruthie		
Precedent Peerless Lady	5-4	305-2X	9865	483
s. Nyala Prince's Improver		d. Traxler's Maxim Lass		
N. C. State Brookberry Carpatha	3-1	284-2X	6320	310
s. Brookberry King's Rex		d. N. C. State Reno 5th		
Precedent Performer Loma	2-2	305-2X	8148	392
s. Precedent Peerless Performer		d. Precedent Peerless Lovely		
Precedent Performer Willette	2-1	303-2X	8333	400
s. Precedent Peerless Performer		d. Klondike Raider's Wilda		
PINE STATE CREAMERY COMPANY, KILDAIRE FARM, CARY				
Kildaire's Bunny	10-5	305-2X	8962	432
s. Milk Maid's Red Buck		d. Ferne's Neva		
Kildaire's Charlotte	9-10	305-2X	8462	440
s. Milk Maid's Red Buck		d. Sally's Tempest		
Kildaire's Kildaire's Dahlia	8-11	305-2X	11551	508
s. Quail Roost Choice Prince		d. Kildaire's Beatrice		
Kildaire's Dixie	8-0	305-2X	10028	596
s. Milk Maid's Red Buck		d. Forest Hills Farm Iris		
Kildaire's Elizabeth	7-2	305-2X	10321	529
s. Quail Roost Choice Prince		d. Kildaire's Charlotte		
Kildaire's Freda	6-7	305-2X	9951	477
s. Quail Roost Choice Prince		d. Kildaire's Amy		
Kildaire's Flash	5-11	305-2X	9453	461
s. Elmcrest Peter Grey		d. Kildaire's Claudette		
Kildaire's Goldilock	5-5	305-2X	12496	599
s. Quail Roost Choice Prince		d. Queene's Lady Bessie		
Kildaire's Glenda	5-3	305-2X	8485	382
s. Quail Roost Choice Prince		d. Kildaire's Carol		
Kildaire's Gorgeous	4-11	305-2X	8314	439
s. Quail Roost Choice Prince		d. Kildaire's Belle		
Kildaire's Geranium	5-2	305-2X	10429	468
s. Elmcrest Peter Grey		d. Kildaire's Eve		
Kildaire's Emogene	7-0	305-2X	9377	456
s. Quail Roost Choice Prince		d. Kildaire's Betty		
Kildaire's Iona	4-3	305-2X	10893	571
s. Quail Roost Choice Prince		d. Queene's Lady Bessie		
Kildaire's Ila	3-11	305-2X	8503	498
s. Quail Roost Choice Prince		d. Kildaire's Diann		
Kildaire's Kay	3-0	305-2X	8887	492
s. Quail Roost Master Melrose		d. Kildaire's Dolly		
Kildaire's Koral	3-1	305-2X	7311	383
s. Quail Roost Choice Prince		d. Kildaire's Folly		
Kildaire's Lucy	2-9	305-2X	7040	432
s. Quail Roost Master Melrose		d. Kildaire's Belle		
PRICE, G. B., RICH HILL FARM, WARRENSVILLE				
Rich Hill Wilma	2-4	305-2X	6495	277
s. Wey Acres Aubrietia's Grandee		d. Rich Hill Rebecca		
RANDLE, J. C. & SONS, PINNACLE VIEW FARM, KINGS MOUNTAIN				
Lucky Boy Gladdis	8-2	286-2X	6804	308
s. Klondike Lucky Boy		d. Karat's Eleanor		
Pinnacle View Charmer Rosetta	4-9	297-2X	8289	354
s. Klondike Premost Charmer		d. Pinnacle View Lucky Royann		
Pinnacle View Prince's Roxey	2-4	305-2X	6165	302
s. Holliknoll Maxim Prince		d. Pinnacle View Lucky Mary Rose		
Pinnacle View Prince Beth	2-2	305-2X	6415	298
s. Holliknoll Maxim Prince		d. Karat Blossom		
SHOAL FALLS FARM, INC., HENDERSONVILLE				
Shoal Falls Gay Rose	3-2	305-2X	9925	570
s. Shoal Falls Gay Lad		d. Shoal Falls Golden Rena		
Shoal Falls Gay Lily	2-10	305-2X	8844	469
s. Shoal Falls Gay Lad		d. Shoal Falls Golden Gail		
SIKES, T. EDGAR, SIKCO FARM, GREENSBORO				
Sik-co Peerless Queen	12-11	232-2X	6692	301
s. Quail Roost Peerless		d. Carnation's Caraway Queen		
Fairlawn Irista	11-10	305-2X	10123	501
s. Bournedale Inheritance		d. Fairlawn Maxim's Felicity		
Sikco Maxim's Bonnie	4-7	305-2X	9223	488
s. Sikco Golden Maxim		d. Faithful's Maxim's Pauline		
Sikco Maxim's Colleen	3-2	305-2X	7582	354
s. Sikco Maxim's Colleen		d. Fairlawn Imp		
Sikco Maxim's Debbie	2-1	280-2X	4565	249
s. Sikco Maxim's Ike		d. Sikco Maxim's Ann		

SNARR, WARD, WARDHAVEN FARM, SILER CITY
Wardhaven Donna Barba 8-8 305-2X 9104 404
s. Quail Roost Taurine Prince d. Champion's Eno Barba
Wardhaven Donna Fairlee 6-11 262-2X 6457 327
s. Quail Roost Taurine Prince d. Fairlee Acres Maxim Nettie
Wardhaven Max's Taurine L. 6-10 232-2X 5615 273
s. Quail Roost Rose Max d. Wardhaven Taurine L.
Wardhaven Martha Donna N 4-3 305-2X 9128 541
s. Quail Roost Noble Spur d. Wardhaven Donna N.
Wardhaven Martha R Double 4-0 258-2X 8340 356
s. Quail Roost Noble Spur d. Wardhaven Rose Double
Wardhaven Irene Quickeye 3-2 305-2X 7276 348
s. Shoal Falls Golden Noble d. Wardhaven Quickeye
Wardhaven Irene Belinda 2-10 301-2X 7850 373
s. Shoal Falls Golden Noble d. Skuggek Lady Belinda
SOUTHERN BENEDICTINE SOCIETY OF NORTH CAROLINA, BELMONT
Belmont Abbey Peg 11-0 305-2X 9545 452
s. Klondike Kelso d. Ben-Bow Emmie
Belmont Abbey Pearl 9-1 264-2X 7759 308
s. Klondike Kelso d. Rockford Camilla Gay Kismet
Belmont Abbey Esther 4-0 305-2X 9350 477
s. Archdale Maxim's Max d. Belmont Abbey Janet
Belmont Abbey Goldie 3-11 241-2X 6543 302
s. Archdale Maxim's Max d. Belmont Abbey Daisy Mae
Pinnacle View Sweepstake Betsy 3-3 360-2X 11545 553
s. Clear Springs' Sweepstake d. Karat Blossom
Belmont Abbey Tilly 2-2 288-2X 5146 271
s. Archdale Maxim's Max d. Belmont Abbey Denise
VOSS, ROBERT F. & SON, OAKLAWN FARM, BELEW CREEK
Oaklawn Duke Beauty 3-1 305-2X 7464 407
s. Arlo Heritor's Duke d. Oaklawn Jay's Rose
Oaklawn Ambassador Rose 1-10 365-2X 7841 468
s. Arlo Steadfast Ambassador d. Oaklawn Dukes Rose
WHISNANT, RAY & CHARLES A., MIDWAY FARM, KINGS MOUNTAIN
Laddie's Royal Ethel 5-4 305-2X 7709 308
s. Pleasant View Ace's Laddie d. Tinkerbell's Lass of Rossburg

NORTH DAKOTA

BROGGER, NEIL M., HAZENBROOK FARM, EMERADO
Hazenbrook L. Hope Honoria 3-7 365-2X 11076 614
s. Meadow View's Lucky Actor d. Urbandale Golden Hope
Hazenbrook R. June Delight 3-2 305-2X 8794 490
s. Valleyland Raider d. Staples Farm H. June
MEYER, ALLEN D., MEYER GUERNSEY FARM, WEST FARGO
Bonnie Brook Rebecca Lass 10-4 305-2X 6765 256
s. Bonnie Brook Douglas d. Noble Lad's Pet
Bonnie Brook Joyce 8-1 275-2X 5903 279
s. Shawnee Springs Commando d. Bonnie Brook Rebecca Lass
NORTH DAKOTA AGRICULTURAL COLLEGE, FARGO
Nakota Ideal's Queen 3-10 305-2X 9084 491
s. Ideal's Knave d. Nakota Dean Avalon
Nakota Klekota Beverly 2-4 279-2X 4964 212
s. Klekota Mac d. Nakota Monitor Ann Alyse

OHIO

ADKINS, CHARLES P., CLEARVIEW FARM, SAINT HENRY
Clearviews Freeman Sandra 9-11 362-2X 11970 542
s. McDonald Farms Freeman d. Linwood's Winnie Mae
ANDERSON, WILBUR & HANNA, W. W., URBANA
Clarabelles Clarrissa 3-11 297-2X 9420 465
s. Burgel's Sir Jim d. Betsy's Clarabelle
Mayflowers M Elaine 2-4 290-2X 8117 389
s. Mayflower's H. Marksman d. Mayflower's C. Flare
BAKER, JACK, MARY "K" FARM, HOLLANSBURG
Green Villa Forward Martha 5-2 305-2X 12194 535
s. Ka Wa Delson's Forward d. Green Villa's Ph. Margaret
Lucky Acres Goldens Jeanette 3-10 284-2X 11001 477
s. Curtiss Candy Golden Curtiss d. Master's C. Jean of Lucky Acres
Lucky Acres Goldens Janet 3-9 252-2X 6454 298
s. Curtiss Candy Golden Curtiss d. Master's C. Jane of Lucky Acres
Lucky Acres Acmes Reba 3-6 240-2X 6696 308
s. Foremost Acme's Prairie d. Royal's Rebecca of Lucky Acres
Mary K Imogene 2-11 305-2X 8404 377
s. Welcome In Chum's Valor d. Patsie Anna Pet of Maple View
BANKER, D. K., GERMANTOWN
Darby Vale C Peggy 2-1 305-2X 7329 313
s. Lauxmont Cupidon d. Darby Vale Peg
BARTON, WAYNE H. & FAMILY, ELM SPRING FARM, HOLLANSBURG
Elm Spring Jeannette 5-9 282-2X 6836 337
s. Golden Grange W. Wistar d. Elm Spring Princess Jean
Sunny Meadows Bridget 5-4 305-2X 5188 247
s. Meadow Lodge King's Bugler d. Manor Lodge Raider's Bonnet
Elm Spring Arlene 4-7 252-2X 5970 329
s. Bog Meadow Mr. Chips d. Elm Spring Aggie
Elm Spring Glenna 3-1 289-2X 7749 310
s. Midnight Hero of The Glen d. Elm Spring Princette
Elm Spring Joan 3-8 305-2X 7578 349
s. Idylbrook Cleopatrick d. Elm Spring Jeannette
Elm Spring Kinsman Dana 3-0 274-2X 6274 283
s. Wychmere Noble Kinsman d. Elm Spring Dolly
BEACH, HAZEL H., COGNIAC FARM, LONDON
Cogniacs Julianna 3-7 266-2X 8053 391
s. Franchester Emory's Squire d. Cogniac's Helen
Cogniacs Tina 3-7 305-2X 8903 382
s. Welcome In Forward's Delson d. Cogniac's Babe
Cogniacs Gladiola 6-0 273-2X 8902 367
s. McDonald Farms Grantley d. Cogniac's Glad
Cogniacs Bobette 3-3 278-2X 7059 368
s. Franchester Emory's Squire d. Cogniac's Roberta
Cogniacs Tabbie 3-1 261-2X 6952 264
s. McDonald Farms Grantley d. Cogniac's Kitten
Cogniacs Katina 5-1 305-2X 8313 391
s. McDonald Farms Grantley d. Cogniac's Kitten
Cogniacs Per Diana 2-6 305-2X 8743 439
s. McDonald Farms Pert Richard d. Cogniac's Dorothy
Cogniacs Per Rilla 2-2 365-2X 10273 519
s. McDonald Farms Pert Richard d. Cogniac's Amarilla
Cogniacs Per Gardenia 2-1 305-2X 8534 391
s. McDonald Farms Pert Richard d. Cogniac's Lillie
Cogniacs Per Flossie 2-1 305-2X 9508 447
s. McDonald Farms Pert Richard d. Cogniac's Sadie
BOCKBRADER, RAYMOND, RAELYN FARMS, PEMBERVILLE
Raelyn Farms Mabel 5-1 305-2X 8267 402
s. Sterlingold Count d. Actor's Queen Mabel
Raelyn Farms Ellens Candy 3-11 305-2X 8732 387
s. Curtiss Candy Golden Curtiss d. Raelyn Farms Ellen
BOLES, ALLAN T., SR., MELODY MOUND FARM, BATAVIA
Colonial Acres Esmerilda 6-2 281-2X 9364 384
s. Colonial Acres Irish d. Colonial Acres Louise
Ton O Gold Hope 5-7 294-2X 9514 399
s. Liseter May Royal d. Ton O' Gold Hopeful
Ver Dell Aces Polly 4-6 305-2X 7714 390
s. Byers' Royal Ace d. Pollyette of Hadley Farms
Tagalongs Ellen 4-1 305-2X 6287 268
s. Franchester Free Sterling d. Tagalong's Evelyn
Tagalongs Gloria 3-3 305-2X 7608 419
s. Franchester Free Sterling d. Gold Hero's Gracie
Tagalongs Valle 3-0 305-2X 9878 393
s. Franchester Free Sterling d. Tagalong's Vanity
Tagalongs Happy 3-1 276-2X 6387 283
s. Franchester Free Sterling d. Tagalong's Hope
Tagalongs Graceful 2-11 282-2X 7205 330
s. Franchester Free Sterling d. Tagalong's Grace
Phyleen's Branwa Betty 1-11 305-2X 5522 244
s. Ver-Dell Yankee Ace d. Avalon Coronet Phyleen
BOUTON, M. C. & SONS, KoKOSING GUERNSEY FARM, MOUNT VERNON
KoKosings Pre Aloma 7-5 247-2X 6309 271
s. Sun Blest Farms Predictor d. KoKosing's Nancy
Pharaohs Nancy Lue 7-7 305-2X 10134 420
s. Welcome In Noel's Pharaoh d. Mattewa Nancy
KoKosings Kay 4-1 190-2X 5819 264
s. KoKosing's Jeweller d. KoKosing's Noel's Kay

BOWEN, C. C. & SON, PLAIN VIEW GUERNSEY FARM, SPENCERVILLE
Plain Views Steadfast Maxine 4-3 305-2X 8312 369
s. McDonald Farms Steadfast King d. Plain View's Lady Maxine
BRIGGS, W. D. & SONS, GREENWOOD FARM, WADSWORTH
Greenwood Ken Faith 6-9 262-2X 8233 414
s. McDonald Farms Kenmore d. Greenwood Corking Beauty
Greenwood Ken Christine 4-10 306-2X 9787 490
s. McDonald Farms Kenmore d. Greenwood Columbus' Queen
Greenwood Ken Quince 4-11 238-2X 7070 352
s. McDonald Farms Kenmore d. Greenwood Royal Quink
Greenwood Ken May Rose 4-9 305-2X 8556 528
s. McDonald Farms Kenmore d. Greenwood Corking Mabel
Greenwood Ken Muriel 4-10 241-2X 4631 232
s. McDonald Farms Kenmore d. Greenwood Royal Miriam
Greenwood Ken Marcia 4-9 266-2X 7423 384
s. McDonald Farms Kenmore d. Greenwood Corking Mary
Greenwood Le Bridget 3-5 305-2X 4850 252
s. McDonald Farms Le Ostrom d. Greenwood Ken Bonita
Greenwood Le Crystal 3-2 305-2X 7152 370
s. McDonald Farms Le Ostrom d. Greenwood Ken Countess
Greenwood Le Maid 2-3 305-2X 4804 252
s. McDonald Farms Le Ostrom d. Greenwood Ken Monita
Greenwood Ken Honeybloom 2-2 305-2X 4382 215
s. McDonald Farms Kenmore d. Greenwood Audacious Hollyhock
BROWN, CHARLES G., BROWNLEA FARM, MANSFIELD
Brownlea Comedy 3-7 305-2X 8509 393
s. Langwater Comedian d. Brownlea Miss Dorothy
Avalon Brilliant Marilyn 3-7 305-2X 7821 361
s. Langwater Brilliant d. Avalon Marvel
Brownlea Golden Beauty 3-3 202-2X 5097 201
s. Langvalley Levity Valencian d. Brownlea Bright Beauty
Brownlea Lady Valencia 3-2 196-2X 4854 208
s. Langvalley Levity Valencian d. Maple Spring's Abes Lady
Brownlea Levity Viola 2-7 305-2X 8143 300
s. Langvalley Levity Valencian d. Brownlea Levity Music
Welcome In Clara Luella 2-3 305-2X 8693 392
s. Welcome In Clara's Oberland d. Welcome In King's Luetta
Hideaway J Lilly 2-3 305-2X 8293 429
s. King's Crown Jeweller d. Hideaway A. Louann
McDonald Farms Dist Tinette 2-2 305-2X 6819 325
s. McDonald Farms Distinctive d. McDonald Farms Pre Lonita

BURNS, ARTHUR C. & SONS, DARBY MAPLE FARMS, MILFORD CENTER
Darby Maple Sweetness 8-11 305-2X 8219 345
s. Welcome In Forward's Supreme d. Darby Maple Polly
Tuland Farms Lassie 7-6 305-2X 10841 459
s. Foremost Manifold d. Tuland Benevolence Lady
Darby Maple Sonata 7-3 305-2X 9755 401
s. Welcome In Forward's Supreme d. Darby Maple Carolyn
Darby Maple K Sunbeam 4-8 305-2X 8537 391
s. Welcome In Kingdom d. Darby Maple Sunbeam
Darby Maple Starlight 4-8 305-2X 7449 343
s. Welcome In Forward's Supreme d. Barbara Jean Stardust
Darby Maple Sublime 4-7 305-2X 8375 392
s. Welcome In Forward's Supreme d. Darby Maple Choice
Darby Maple K N Lassie 2-10 362-2X 7111 344
s. Welcome In Kingdom d. Tuland Farms Lassie
Darby Maple K Skeeter 2-9 365-2X 8285 392
s. Welcome In Kingdom d. Darby Maple Skeeter
Darby Maple Cameo 2-5 365-2X 9160 447
s. Curtiss Candy Levity Drummer d. Darby Maple K. Sunny
Darby Maple K I Style 2-6 305-2X 8197 431
s. Welcome In Kingdom d. Darby Maple Style
Darby Maple K I Clematis 2-6 305-2X 7945 380
s. Welcome In Kingdom d. Darby Maple Clematis
Darby Maple K Selma 2-5 305-2X 7926 345
s. Welcome In Kingdom d. Darby Maple Selma
Darby Maple K Suetta 2-4 305-2X 7903 369
s. Welcome In Kingdom d. Darby Maple Suetta
Darby Maple K N Ida 2-2 305-2X 6445 277
s. Welcome In Kingdom d. Tuland Farms Ida
Darby Maple K I Sweetheart 2-1 305-2X 7365 359
s. Welcome In Kingdom d. Darby Maple Sweetheart

CARNAHAN, HAROLD & SON, SUNNYSAGE FARMS, RACINE

Sunnysage Valors Polly	4-1	305-2X	7297	355
s. Welcome In Edin Valor		d. Greenlee Farms Peerless Polly		
Sunnysage Valors Elmarie	3-6	270-2X	7515	382
s. Welcome In Edin Valor		d. Claudia's Arnold's Elma		

CEDAR BROOK FARMS, INCORPORATED, BELLVILLE

Butter Boys Dons Polly	8-10	365-2X	10767	417
s. Fairview's Don		d. Butter Boy Delight		
Bailiwick Carrus Leonora	9-1	305-2X	8532	437
s. Wethersfield Chariot		d. Bailiwick Model Leone		
Andrews Daisy Marie	6-8	365-2X	8079	367
s. Raemelton Levity Major		d. Bettina's Joy of Brookside		
Cedar Brook Majors Diana	6-0	305-2X	6272	307
s. Raemelton Levity Major		d. Guernsey Maid's Dinah		
Jaebardale Forwards Vera	6-1	305-2X	11596	483
s. Langwater Forward		d. Wolvergreen Vera		
Spencers Landing Isabel	5-8	305-2X	8895	369
s. Mt. Ararat Noble Gallant		d. Spencer's Landing Helen		
Primrose Farm Patricks Patier	5-2	305-2X	6669	343
s. Bournedale Abe's Patrick		d. Rosetown of Brandywine		
Byers Ideal Lucy	5-0	305-2X	8601	390
s. Ideal's Shane		d. Glen Oaks Forward Lucy		
Radian of Penn Villa	4-9	365-2X	7329	340
s. Argilla Promoter		d. Raider's Lona of Penn Villa		
Cedar Brook Colonels Bonnie	4-7	305-2X	9660	442
s. Flying Horse Ella's Colonel		d. Kerrykee Levity Freeda		
Cedar Brook Kings Bridget	4-0	305-2X	8144	369
s. Ancestral Acres King		d. Cherry's Freeda of Springdale		
Marshland V Gem	4-1	305-2X	8552	387
s. Hominy Hill Viceroy		d. Sacajawea of Marshland		
Wey Acres Colonels Fay	4-2	305-2X	7886	352
s. Flying Horse Colonel Levity		d. Wey Acres Levity Frances		
Cedar Brook Kings Content	3-9	305-2X	7905	350
s. Ancestral Acres King		d. Petunia's Georgene		
Nu Maid Harmony	3-9	305-2X	8680	399
s. Hominy Hill Royal		d. Royal Dorothy of Sunnyside		
Cedar Brook Colonels Dorothy	2-10	305-2X	6987	305
s. Flying Horse Ella's Colonel		d. Andrews' Frances Faithful		
Cedar Brook Colonels Dolly	2-7	365-2X	9653	414
s. Flying Horse Ella's Colonel		d. Kerrykee Levity Freeda		
Cedar Brook Colonel Delphenium	2-3	305-2X	7142	315
s. Flying Horse Ella's Colonel		d. Cedar Brook Levity Lana		
Cedar Brook W Eloise	1-11	305-2X	6408	257
s. Sterlingold Lord Wilgorlan		d. Wilgorlan Farms Oretta		
Woodlark Predictors Girl	2-2	305-2X	5918	255
s. Applebrook's Golden Predictor		d. Woodlark Prince's Girlie		
Bartletts D Polly	5-0	365-2X	9956	429
s. Welcome In Bartlett		d. Butter Boy's Don's Polly		

CLENDENING, JOHN B. & SONS, CLEN-MAR FARM, FREEPORT

Clen Mars Free Rosette	3-2	305-2X	7065	349
s. Chan's Free Mayflower		d. Quarry Hill's Rosette		
Clen Mars T Bonnie	2-5	305-2X	7702	431
s. Rogine Acres T. Developer		d. Clen-Mar Lea's Chereke		

DAVIES, PAUL B., HEMLOCK VALLEY FARM, LISBON

Lady of Hemlock Valley	4-4	305-2X	8412	367
s. Franchester Emory's Squire		d. Tuland Farms Cristine		
Hemlock Valley Kings Sue	4-4	245-2X	4063	170
s. Welcome In Bright King		d. La'Bellevue Idol's Stella		
Hemlock Valley Kings Frances	3-4	305-2X	9494	455
s. Welcome In Bright King		d. Hemlock Valley Peter's Fanny		
Hemlock Valley Kings Doris	3-4	290-2X	5692	254
s. Welcome In Bright King		d. Hemlock Valley Peter's Dorothy		

DEETER, VIRGIL P., GREEN VILLA GUERNSEY FARM, GREENVILLE

Greenhaven Bonnie	10-2	244-2X	6269	283
s. Sun-Blest Farms Jester		d. Greenhaven Buttercup		
Boy's Pearl	6-5	300-2X	9045	398
s. Monreble Meadows Bonnet's Boy		d. Royal Brave's Petunia		
Beech Grove Rosanne	5-9	305-2X	10418	471
s. Foremost Philosopher		d. Windy Heights Rosella		
Green Villa Kings Karen	5-3	290-2X	7770	376
s. McDonald Farms Steadfast King		d. Wilburetta Kate		
Green Villa Levity Eunice	3-8	305-2X	5511	257
s. Curtiss Candy Levity Chum		d. Green Villa's C. Elsie		
Green Villas Chum Alice	4-1	267-2X	8894	440
s. Curtiss Candy Levity Chum		d. Green Villa's L. Amy		
Green Villas Noble Annette	3-7	282-2X	8628	400
s. Curtiss Candy Noble Curtiss		d. Greenlee Farms Alma		

ELLIOTT, DONALD F., DARBY VALE FARM, GALLOWAY

Darby Vale Zelma	11-8	305-2X	9465	371
s. Crane Pond's Viking		d. Darby Vale's Ann		
Darby Vale Kay	8-1	287-2X	7981	358
s. Darbyvale's Forward		d. Darby Vale's Co Ann		
Darby Vale Kattie	9-0	365-2X	14559	682
s. Darbyvale's Forward		d. Darby Vale's Co Ann		
Darby Vale Hollie	6-9	305-2X	10501	498
s. Welcome In Hornet		d. Crane Pond's Dora		
Darby Vale Yan	6-1	231-2X	9295	414
s. Welcome In Hornet		d. Darby Vale's Co Ann		
Darby Vale Jan	6-1	240-2X	8932	409
s. Welcome In Hornet		d. Darby Vale's Co Ann		
Darby Vale H Zella	5-3	269-2X	11130	497
s. Welcome In Hornet		d. Darby Vale Zelma		
Darby Vale C Maime	2-0	305-2X	9334	402
s. Lauxmont Cupidon		d. Darby Vale Mae		
Darby Vale C Destiny	2-1	305-2X	7767	354
s. Lauxmont Cupidon		d. Darby Vale Hilda		
Darby Vale C Honey	2-0	305-2X	9305	360
s. Lauxmont Cupidon		d. Darby Vale Hollie		

EWALT, R. RUSSELL, RUSSADA GUERNSEY FARM, FREDERICKTOWN

Russada Lassie	3-4	230-2X	6214	277
s. KoKosing Count		d. Russada Primrose		

FENDER, WENDELL W., VER-DELL FARM, MOUNT ORAB

Lulu of The Hedges	7-8	210-2X	6576	317
s. Bryn Du Maxim Victor		d. Linda Lou of The Hedges		
Ver Dell Aces Diadem	5-2	305-2X	8901	415
s. Byers' Royal Ace		d. Yankee Diane of Hadley Farms		
Ver Dell Aces Charity	4-0	305-2X	10045	432
s. Byers' Royal Ace		d. Ver-Dell Cheryl		
Ver Dell Leaders Ella	3-8	273-2X	7522	332
s. Langwater His Honor's Leader		d. Yankee Ella of Hadley Farms		
Ver Dell Bombers Melanie	3-3	305-2X	7562	362
s. Foremost Bomber		d. Melody of Hadley Farms		
Ver Dell Buckeyes Mirian	2-11	249-2X	5780	259
s. Byers' Lucky Buckeye		d. Ver-Dell Ace's Champagne		
Ver Dell Masters Harmony	2-1	305-2X	7925	340
s. Gardenville Charity's Master		d. Ver-Dell Ace's Helen		
Ver Dell Masters Flame	2-1	305-2X	5466	280
s. Gardenville Charity's Master		d. Ver-Dell Ace's Angela		
Ver Dell Masters Sparkle	2-1	305-2X	7788	342
s. Gardenville Charity's Master		d. Ver-Dell Ace's Glitter		

FETTER, RUSSEL M. & SON, LOCUST HILL FARM, BIG PRAIRIE

Fireside Delight	5-0	305-2X	11726	571
s. Blakeford Argo		d. Fireside Czar's Daydream		
Langmeadow Ellen	4-1	305-2X	9895	497
s. Langmeadow Envy's Royal		d. Springrove Ultra's Royal		

FISHER, ARTHUR, HILLIARDS

Confidents Viola	7-3	299-2X	10565	426
s. Welcome In Confident		d. King George's Verna		
Buckeye Graces Ginger	3-4	330-2X	14146	620
s. Brays Island Buckeye		d. Confident's Vera's Grace		

FORTKAMP, CARL, GOLD BANNER FARM, COLDWATER

Gold Banner Fairlady	9-1	365-2X	11096	558
s. Lone Pine Freeman		d. Gold Banner Imogene		
Gold Banner Leda	6-1	305-2X	10233	501
s. Franchester Handy Lad		d. Gold Banner Frieda		
Gold Banner L Maggie	3-2	274-2X	7067	327
s. Langwater Laddie		d. Gold Banner Frieda		
Gold Banner L Flora	3-2	305-2X	7951	348
s. Langwater Laddie		d. Gold Banner Flora		
Gold Banner P Leda	2-10	272-2X	5608	249
s. Franchester Free Peacemaker		d. Gold Banner Leda		
Gold Banner L Fanny	2-2	305-2X	7775	341
s. Langwater Laddie		d. Gold Banner Fan		

FORTKAMP, LINUS, COLDWATER

Gold Banner Flossie	10-6	305-2X	10567	475
s. Lone Pine Freeman		d. Gold Banner Ilka		
Gold Banner Florence	7-5	305-2X	8860	409
s. Lone Line Freeman		d. Gold Banner Iris		

FOUST, JACK C., MAYFLOWER FARM, URBANA

Mayflowers Forgiveness	5-10	305-2X	9468	471
s. Foremost Footprint 4th		d. Ja-Bright of Indian Knoll		
Ditzi of Penn Villa	3-2	305-2X	9942	446
s. Argilla Promoter		d. Direnda of Penn Villa		
Mayflowers Honor Dutiful	3-6	281-2X	6932	385
s. Woodacres Royal Honor		d. Brooklandwood G. Betty		

FRAHM, HOMER, GRAND LAKE FARMS, CELINA

Grand Lake Valiant Chesta	2-9	305-2X	7853	351
s. Sun-Blest Farms Valiant		d. Grand Lake Demo's Celeste		
Grand Lake Shahs Glorianna	2-4	305-2X	7691	385
s. Franchester Handy Shah		d. Grand Lake Campus's Glorianna		

FRAZIER, DALE J., JO-ELLEN FARMS, FINDLAY

Jo Ellen Farms Rosemary	6-5	241-2X	6968	307
s. Sun-Blest Farms Plato		d. Guern-Zalee Levity Rose		
Jo Ellen Farms Royal Jenell	2-6	305-2X	5966	272
s. Antietam Royal Janson		d. Glenerl Jewell		
Conora Empress Janet	2-3	278-2X	4564	229
s. Kenmar Hills Emperor Jim		d. Conora Leader's Janet		

GREENWOOD, W. G., GREENWOOD FARM, NEWPORT

Greenwood Levity Annette	8-5	305-2X	11457	522
s. Raemelton Levity Masterpiece		d. Greenwood Notable Deana		
Greenwood Comrade Minnie	6-2	305-2X	12302	542
s. Raemelton Corking Comrade		d. Greenwood Levity Marlene		
Greenwood Comrade Janet	5-1	303-2X	9102	472
s. Raemelton Corking Comrade		d. Greenwood Levity Janice		
Greenwood Steadfast Prim	5-0	289-2X	8015	381
s. McDonald Farms Steadfast King		d. Greenwood D. Princess		
Greenwood Comrade Anne	4-0	195-2X	4836	209
s. Raemelton Corking Comrade		d. Greenwood Levity Annette		
Greenwood Comrade Jean	3-8	284-2X	7824	429
s. Raemelton Corking Comrade		d. Greenwood Levity Janice		
Greenwood Leader Neva	3-3	305-2X	8383	378
s. Langwater His Honor's Leader		d. Greenwood Comrade Nancy		
Greenwood Valor Beauty	2-3	332-2X	7619	352
s. Welcome In Edin Valor		d. Greenwood Levity Belle		

GROVE, HERMAN, GROVELAND FARM, NORTH JACKSON

Grovelands Steadfast Spottie	8-3	305-2X	7858	345
s. Maple Lane Gloria's Steadfast		d. Spottie Likeness of Maple Lawn		
Grovelands M Fashion	6-1	305-2X	7456	398
s. Wethersfield Prince Marmion		d. Groveland's Steadfast Fanny		
Grovelands M Lu	3-7	305-2X	6037	333
s. Wethersfield Prince Marmion		d. Kenmar Hills Prediction Lilly		
Grovelands B Frill	3-5	283-2X	6989	316
s. Grovelands Prince Banner		d. Groveland's A. Faline		
Grovelands C Fatina	2-6	305-2X	6613	324
s. Woodacres Count Lanier		d. Groveland's M. Fancy		
Grovelands B Star	2-5	305-2X	6001	292
s. Groveland's Prince Banner		d. Aveshurst Starlet		

GUINTHER, WARREN, NEVADA

Wernida Lausche's Pamela	4-5	293-2X	10281	442
s. Villa-Way Lausche		d. Wernida Laddie's Patricia		
Wernida Val's Lana	3-1	305-2X	8623	449
s. Hideaway Valerian		d. Wernida Lausche Myrna		
Wernida Vals Mimi	2-1	305-2X	6555	324
s. Hideaway Valerian		d. Wernida Lausche Myrna		

HACH, WALTER F., MR. & MRS., WALTONA FARM, MEDINA

Waltona Spruce	7-11	305-2X	8469	410
s. Trumpeter of Waltona		d. Tamerix of Waltona		
Waltona Melody	6-5	246-2X	7893	379
s. Maestro of Waltona		d. Waltona Lassie		
Waltona Smilax	6-6	197-2X	5186	247
s. Trumpeter of Waltona		d. Waltona Dature		
Waltona Paragon Alamenda	3-8	305-2X	9674	486
s. Pine Manor Royal Paragon		d. Waltona Gloxinia		
Waltona Patsy Syringa	3-6	296-2X	8508	440
s. Caumsett Patsy		d. Waltona Symphony		

Waltona Wisnet Petite	2-6	299-2X	6249	324
s. Ideal's Wisnet		d. Waltona Cadence		
HADDEN, CORNELIA T., MRS., HICKORY BLUFF FARM, POWELL				
Snugholm Jewels Ruth	14-9	305-2X	4640	207
s. Kil-Kare Ferdinand		d. Snugholm Little Jewel		
Loch Lomond Valors Lassie	4-8	305-2X	7034	338
s. Franchester Free Valor		d. Loch Lomond Radiant's Gay Lass		
HANSEN, ARTHUR & SONS, GRAY HAVEN FARM, BELLEVUE				
Gray Haven Argos Eileen	11-10	305-2X	7406	339
s. Blakeford Argo		d. Elenor of Wayside Farm		
Gray Haven Argos Contessa	10-9	305-2X	10395	526
s. Blakeford Argo		d. Fireside Contessa		
Gray Haven Colonels Rosebloom	3-4	294-2X	7199	360
s. Franchester Mystic Colonel		d. Gray Haven Argo's Rosebloom		
Gray Haven Argos Candy	2-3	305-2X	7385	382
s. Blakeford Argo		d. Gray Haven Colonel's Carol		
HANSEN, WALTER J. & SONS, PINE RIDGE FARM, BELLEVUE				
Pine Ridge Victors Ilene	2-7	305-2X	8280	427
s. Gray Haven Argo's Victor		d. Beautiful Irene of Pine Ridge		
Pine Ridge Princes Beaut	4-4	305-2X	9634	547
s. Fireside Czar's Prince		d. Pine Ridge Beauty Girl		
Pine Ridge Victors Pandora	2-1	305-2X	7247	356
s. Gray Haven Argo's Victor		d. Pine Ridge Prince's Pamela		
HARVILLE, C. J., GLENCO FARM, NEW MILFORD				
Avalon Brilliant Faithful	6-3	305-2X	10048	467
s. Langwater Brilliant		d. Rose King's Hopeful of Avalon		
Avalon Levity Maggie	2-7	365-2X	8947	408
s. Levity Rose King		d. Avalon Rose King's Margaret		
HAWKINS, JOHN W. & SON, JANDE GUERNSEY FARM, NEW WATERFORD				
Jande Lucky Belle	7-0	305-2X	10432	523
s. Shady Run Lecky		d. Jande May Belle		
Jande Africanders Louise	4-11	365-2X	12235	642
s. Valleyrun Africander		d. Jande Merry Lou		
Jande Blanche Annette	4-6	305-2X	8546	484
s. Valleyrun Africander		d. Consultant's Blanche S.		
Jande Handy Violet	4-1	305-2X	12113	560
s. Franchester Handy Governor		d. Baron's Viola of P. D.		
Jande Belle Rose	2-0	365-2X	10716	542
s. Jande Farm Radar		d. Jande Frances Belle		
HEIDRICH, JAMES K., HAPPY HILL FARM, CINCINNATI				
Nu Maid Fan	9-1	305-2X	8861	373
s. Langwater Commander's Royal		d. Welcome In Forward's Allora		
Nu Maid Sue	6-1	305-2X	7211	326
s. Hominy Hill Royal		d. Welcome In Forward's Susanna		
Nu Maid Happy	5-7	305-2X	9932	431
s. Nu Maid Volunteer		d. Red Cross Lucky Happiness		
Nu Maid Sybil	5-5	280-2X	6166	274
s. Hominy Hill Royal		d. Welcome In Chum's Sybilla		
Nu Maid Robecca	4-11	305-2X	8120	390
s. Nu Maid Royal Masterpiece		d. Nu Maid Rosene		
Nu Maid Angelus	4-4	301-2X	7227	306
s. Red Cross Noble King		d. Nu Maid Angela		
Nu Maid Labelle	3-10	305-2X	8507	353
s. Hominy Hill Royal		d. Welcome In Forward's Bella		
Nu Maid Gayety	2-3	305-2X	7050	367
s. Nu Maid Hill Chief		d. Nu Maid Gay		
Nu Maid Fame	2-2	305-2X	7514	359
s. Hominy Hill Viceroy		d. Nu Maid Fan		
Nu Maid Sublime	2-2	305-2X	7820	342
s. Hominy Hill Viceroy		d. Nu Maid Sue		
Nu Maid Vandy	2-2	305-2X	7755	371
s. Hominy Hill Viceroy		d. Nu Maid Virginia		
HEIFNER, GAIL, VILLA-WAY FARM, SULLIVAN				
Villa Way Aces Gem	5-9	305-2X	8238	429
s. Franchester Commando Ace		d. Villa-Way Mistress Gem		
Villa Way Pre Anita	4-4	231-2X	7331	365
s. McDonald Farms Pre Officer		d. Villa-Way Ace's Charm		
Villa Way Pre Glitter	3-8	305-2X	8339	459
s. McDonald Farms Pre Officer		d. Villa-Way Ace's Sparkle		
HIGH, F. L. & SON, HIGH'S HONEY FARM, MENDON				
Honey Farm Malinda	6-5	305-2X	7745	333
s. Wrendale B's Royal		d. Way-Ellen Farms Malinda		
Honey Farm Dollie	5-1	298-2X	8923	378
s. Gold Banner Farms' Forest		d. High's Honey Farm Mollie		
Honey Farm Orchid	2-11	305-2X	9531	433
s. Langwater His Honor's Leader		d. Honey Farm Queen		
Honey Farm Joeann	1-11	305-2X	9273	468
s. Franchester King's Cain Lad		d. Honey Farm Connie		
HOYER, RALPH W., SPRING HOLLOW FARM, LAKEVILLE				
Navigators Selina	4-6	305-2X	7087	342
s. McDonald Farms B. B. Navigator		d. Discovery's Selma		
Navigator Senorita	3-6	305-2X	7407	362
s. McDonald Farms B. B. Navigator		d. Discovery's Selma		
Franchester Bright Inez	3-6	305-2X	4976	220
s. Langwater Statesman		d. Franchester Perky Ione		
HUSTON, C. R., ARRUS FARMS, MEDINA				
Arrus Princess Ramona	9-4	213-2X	7709	380
s. Franchester Free Prince		d. Wolvergreen Ramona		
Langwater Fantasy	8-11	305-2X	10234	322
s. Langwater Onward		d. Foremost Labelle		
Kemwood Lea Lady	5-8	305-2X	10982	504
s. Lea Lord Dialogue		d. Cherry Hill Spot's Lassie		
Adohr Atlas Ingrette	5-8	265-2X	7633	355
s. Adohr Advance Atlas		d. Adohr King's Ingria		
Arrus K Myrna	5-0	206-2X	6981	270
s. Franchester Free King		d. Hermitcroft L. Myrna		
Arrus K Sprite	5-0	189-2X	5422	199
s. Franchester Free King		d. Foremost Footprints Sprite		
Arrus Kings Rose	2-7	305-2X	9030	373
s. Franchester Free King		d. Arrus Rose Ola		
Arrus Kings Sandra	2-2	275-2X	5054	246
s. Franchester Free King		d. Arrus Free Sandra		
JONES, B. B. & FLOYD, SUMMITSTEAD'S FARM, BRINKHAVEN				
Summitsteads Dollys Dee	7-0	365-2X	7134	364
s. Ideal's Count Ray		d. Summitstead's Ann's Dolly		
Summitsteads Whitcombs Dolly	6-2	305-2X	7484	347
s. Ideal's Whitcomb		d. Summitstead's Ann's Dolly		
Summitsteads Whitcombs Ada	6-2	214-2X	5129	235
s. Ideal's Whitcomb		d. Summitstead's Gentleman's Ada		
Summitsteads Gene	3-10	290-2X	8926	511
s. Ideal's Whitcomb		d. Glenda Gene of Doll Homestead		
Summitsteads Pam Glow	2-0	365-2X	8088	399
s. Ideal's Daemon		d. Summitstead's Ray's Pam		
JUMP, DALE C. & SONS, GUERN-DU FARM, KENTON				
Murphy Farm Boots	6-1	271-2X	9598	465
s. Caumsett Patsy		d. Shirley May of Beebrook		
Guern Du Heloise	7-10	255-2X	9789	523
s. Rosewald King's Flute		d. Heloise of Allendale		
KLAMFOTH, DONALD L., MAPLE LAWN FARM, CANAL WINCHESTER				
Maple Lawn Craftsmans Tam Gay	6-3	305-2X	10109	469
s. Mayflower's Craftsman		d. Maple Lawn Grace's Tamera		
Maple Lawn Oberlands Beauty	5-2	305-2X	7227	323
s. McDonald Farms Oberland		d. Pam of Maple Lawn		
Maple Lawn Linds Buttercup	4-1	305-2X	9773	453
s. McDonald Farms King Lind		d. Maple Lawn Madeleine		
Maple Lawn L Ultra Violet	2-5	305-2X	6730	332
s. McDonald Farms King Lind		d. Maple Lawn's Ultra Girl		
Maple Lawn L Sophies Sara	2-2	190-2X	4666	212
s. McDonald Farms King Lind		d. Maple Lawn Sophie		
Maple Lawn Bess Queen	1-10	222-2X	5611	267
s. Gardenville Charity's Master		d. Maple Lawn Lind's Bess		
KOHLER, THEODORE E., MARODORE FARM, CANAL WINCHESTER				
Queens Acres Fairfield Betsy	10-3	305-2X	8336	412
s. Marben Ford Fairfield		d. Queen's Acre's Sterling Betty		
Marodore Charming Rita	5-0	305-2X	7270	366
s. McDonald Farms P. Luck Charm		d. Marodore Roena		
Marodore Edna	5-0	305-2X	10774	477
s. Langwater Marodore		d. Ancestral Acres Elsie		
Marodore Rose	4-8	282-2X	7284	332
s. Langwater Marodore		d. Marodore Charming Ruth		
Marodore Charming Delphine	3-7	305-2X	9422	442
s. McDonald Farms P. Luck Charm		d. Marodore Delilia		
KRANER, G. H., RIVARRE FARM, ROCKFORD				
Rivarre Pat	4-11	305-2X	7500	332
s. Green Meads King Favor		d. Catherine of Harman Farm		
Rivarre Mandy	2-11	365-2X	10386	563
s. Langwater Luna's Lad		d. Rivarre Sue		
Rivarre Ella	2-4	305-2X	6055	315
s. Fleurdale's Warrior		d. Blondie Cookie of Harman Farm		
Rivarre Princess	2-1	305-2X	6557	337
s. Fleurdale's Warrior		d. Betsy Velorius		
KRIDER, HAROLD H., SPRING HILL FARM, CLINTON				
Spring Hill Wisbecqs Martha	5-6	305-2X	8902	461
s. Ideal's Wisbecq		d. Spring Hill Count's Lona		
Spring Hill Wisbecqs Dianne	6-1	244-2X	7105	377
s. Ideal's Wisbecq		d. Summitstead's Golden Lady		
Spring Hill Wisbecqs Conquette	4-11	305-2X	9862	486
s. Ideal's Wisbecq		d. Spring Hill Levity Marney		
Spring Hill Neptune Duchess	2-10	305-2X	8343	479
s. Ideal's Neptune		d. Maradea Preeminent Nancy		
Spring Hill Wisbecqs Beauty	2-9	305-2X	9210	448
s. Ideal's Wisbecq		d. Daisy May of Rural Home		
Spring Hill Wisbecqs Lady	2-8	305-2X	7276	386
s. Ideal's Wisbecq		d. Summitstead's Golden Lady		
KUNS, H. C. & H. T., WACALU FARM, CASTALIA				
Flat Brook Her Elsie	11-7	365-2X	12932	625
s. Coronation Herald		d. Pinebrook Elsie		
Wacalu Dons Winifred	2-7	365-2X	9700	461
s. McDonald Farms Le Proud Don		d. Wacalu R. Winnie		
Comfort G Ethelyns Ebbie	2-5	365-2X	12557	529
s. Fanbrook's K. Glory		d. Comfort's E. Eileen's Ethelyn		
LOW, G. W. & D. W., MILLCREEK FARM, MARYSVILLE				
Millcreeks Genteel	5-10	281-2X	10527	416
s. Welcome-In Chum's Grandee		d. Louise of Tall Pine		
Millcreeks Carmilla	2-4	305-2X	9060	405
s. Millcreek's Chum		d. Freeman's Golden Reba		
Millcreek Catalpa	2-2	305-2X	9725	453
s. Millcreek's Chum		d. Millcreek's Flora Belle		
MARSH, CLYDE E. & DONALD, MARSHLAND, MIDDLETOWN				
Marshlands Rosabelle	5-6	305-2X	12018	553
s. Marshland's C. Bud		d. Sun-Blest Farms Ruby		
Marshland V Lustre	4-3	305-2X	10097	525
s. Hominy Hill Viceroy		d. Nana of Marshland		
Marshland V Melba	4-3	305-2X	11073	538
s. Hominy Hill Viceroy		d. Nan of Marshland		
Marshland V Patty Cake	3-3	305-2X	12803	563
s. Hominy Hill Viceroy		d. Marshland's C. Lillian		
Marshland V Snowflake	3-2	297-2X	9608	479
s. Hominy Hill Viceroy		d. Marshland's Rosabelle		
Marshland G C Fluff	2-5	305-2X	7866	362
s. Curtiss Candy Golden Curtiss		d. Long View Butterfly 2d		
McCONNELL, GEORGE T., MR. & MRS., FIVE POINTS FARM, WEST SALEM				
Five Points Mistress	7-5	365-2X	10295	504
s. Proudmaid's Master		d. Five Points Nola		
Five Points Y Etta	7-5	365-2X	13171	649
s. Yankee Boy of Walnut Lane		d. Five Points Annette		
Five Points Miss Easter	6-6	365-2X	10710	519
s. Proudmaid's Master		d. Five Points Imogene		
METZCAR, R. H. & SON, GOLDEN PLAIN FARM, PLEASANT PLAIN				
Venus Elaine	11-2	238-2X	4569	180
s. Star's David Jones		d. Fountaine Butterfat's Venus		
Pleasant Ridge Alice Patsy	9-7	305-2X	8467	372
s. Valor's Prospect		d. Lone Pine Alice		
Raemelton Corking Bernice	7-1	305-2X	6958	283
s. Raemelton Royal Corking		d. Raemelton Triumph Bess		
Crown Princes Bonnie	7-5	282-2X	4328	187
s. Langwater Crown Prince		d. Betty Rae's Frances		
Welcome In King Elma	4-8	305-2X	10597	471
s. McDonald Farms Steadfast King		d. Wolfcreek Elma		
Free Peerless Maria	4-10	251-2X	6125	258
s. Franchester Free Peerless		d. Crown King's Calpurnia		
Crown Kings Celia	4-3	305-2X	6982	284
s. Langwater Crown King		d. Crown Prince's Chalice		
Golden Plains Betty	3-1	305-2X	8101	341
s. Langwater Crown King		d. Crown Prince's Bonnie		

MICKEY, WALTER W., BRANWA ACRES, PLEASANT PLAIN
Opekasit Neds Sateen 5-7 249-2X 10514 454
s. Raemelton Levity Ned d. Opekasit Nero's Netherland
Moulders Sen Bess 5-0 180-2X 6107 278
s. Raemelton Sentry Moulder d. Osage Quartermaster's Sylvia
Moulders Sen Lettie 4-3 194-2X 6762 333
s. Raemelton Sentry Moulder d. Emerald Triumphant Carrol
MOORE, F. L. & WELLER, J. R., MILMOORE FARMS, FREMONT
Milmoores O Mimi 3-2 365-2X 12048 567
s. McDonald Farms Steadfast Odin d. Kitchener Fearless Mimi
Milmoores O Zandra 3-2 305-2X 9977 483
s. McDonald Farms Steadfast Odin d. Coronation Zandra
Milmoores O Feather 3-1 305-2X 9342 453
s. McDonald Farms Steadfast Odin d. Milmoore's A. Feather
MYERS, GERALD L., INDIAN LAKE FARM, LEWISTOWN
Indian Lakes B R Mary 2-0 305-2X 7420 317
s. Coldspring's B. R. Fred d. Caumsett Betsy
Indian Lakes B R Becky 2-2 305-2X 8370 373
s. Coldspring's B. R. Fred d. Indian Lake's Harbor Betty
NORMAN, ROY C., NORMAN FARM, CLYDE
Norman Farm Roxies Christine 5-3 305-2X 9102 396
s. Raemelton Levity Carol d. Roxie of Norman Farms
Norman Farm Rebeccas Charm 5-0 305-2X 10655 524
s. Raemelton Levity Carol d. Rebecca of Norman Farms
Norman Farm Doras Kate 4-4 305-2X 9885 389
s. Raemelton Sentry King d. Dora Belle of Norman Farms
Norman Farm Ritas Kolleen 3-1 305-2X 4366 207
s. Raemelton Sentry King d. Paula's Rita of Norman Farms
OELKER, HAROLD, OELKER FARM, URBANA
Glenn Grove Maybelle 10-4 293-2X 6894 279
s. Welcome In Radium's Forward d. Shadeland Anne
L Mayflowers Country Bloom 6-7 276-2X 10035 480
s. McDonald Farms King Lind d. Lone Pine Country Lassie
Cherry Hill Roxies Midge 6-1 365-2X 12747 580
s. Graceland Bomber Boy d. Cherry Hill Midget's Roxie
Oelkers Footprint Doll 5-9 251-2X 7168 337
s. Foremost Footprint 4th d. Y. Aristotle's Lucky Doll
Oelkers Footprint Valorous 4-6 296-2X 7502 432
s. Foremost Footprint 4th d. Ludlow Farms Valorous
Oelkers Footprint Fan 5-4 231-2X 7717 295
s. Foremost Footprint 4th d. Oelker Farm's Fern
Oelker Farms Lady 2-4 305-2X 9542 561
s. Oelker Farm's Royal Honor d. Oelker's Footprint Lady
OHIO STATE UNIVERSITY, COLUMBUS
Ohio Steadfast Lila 6-7 305-2X 10698 554
s. McDonald Farms Steadfast King d. Ohio Dreaming Lila
Ohio Lila Leader 4-6 180-2X 4499 203
s. Langwater His Honor's Leader d. Ohio Steadfast Lila
OSTERMEIER, W. H. & SONS, OSTERLEA FARM, MIDLAND
Osage Sunlight Frances 7-5 305-2X 7349 346
s. Raemelton Corking Sunlight d. Osage Flossie
PATTON, ROSS, PATTONHOLM FARM, NEW LONDON
Pattonholm Dukes Maida 7-3 365-2X 9940 549
s. Ric-To-Le-Lo's Duke d. Pattonholm Duke's Maiden
Pattonholm Valors Sharon 5-1 305-2X 11049 472
s. Charlescote Valor d. Pattonholm Duke's Sheila
Pattonholm Paragons Diana 5-1 305-2X 15815 753
s. Pine Manor Royal Paragon d. Dairymaid D. of Manor Hill
Pattonholm General Grateful 2-0 305-2X 8205 422
s. Fireside General d. Pattonholm Ringer's Velvet
Pattonholm General Posey 1-11 305-2X 9468 502
s. Fireside General d. Pattonholm Patsy's Pansy
REED, O. R. & SON, OLENTANGY GUERNSEY FARM, DELAWARE
Olentangy Minnie Lee 8-5 274-2X 9838 386
s. McDonald Farms Baronet d. Jo-Hap's Margaret Lee
Olentangy Content 6-1 274-2X 10502 522
s. McDonald Farms Baronet d. Olentangy Connie
Olentangy Philona 5-4 305-2X 11926 560
s. Villa-Way King Philosopher d. Olentangy Minnie Lee
Olentangys Royal Lady 5-0 251-2X 7762 382
s. McDonald Farms Baronet d. Olentangy Clara
Olentangy Phils Narcissus 4-1 305-2X 9244 438
s. Villa-Way King Philosopher d. Olentangy Jingle Belle
Olentangy Crackers Daisy 3-7 266-2X 6597 318
s. Olentangy Fire Cracker d. Olentangy Violet
Villa Way Pre Patience 3-4 299-2X 7964 389
s. McDonald Farms Pre Officer d. Villa-Way L. Queenie
Olentangy Joan 3-2 305-2X 10099 451
s. Villa-Way King Philosopher d. Olentangy Golden Locks
Olentangy Jewell 3-2 285-2X 9630 443
s. Villa-Way King Philosopher d. Olentangy B. Fairmaid
Pen Lor Autumn 3-1 305-2X 8588 377
s. Raemelton Levity Quillet d. Royal Crest's Duchess
RIEHL, ELMER J., ELMBETH FARM, CANFIELD
Elmbeth L. P. Lucky Barbara 6-9 305-2X 7300 318
s. Groton House Levity's Goldmine d. Elmbeth Lucky Truce
Elmbeth P Palotterie 2-10 283-2X 6687 280
s. Franchester P. Champion d. Elmbeth L. P. Lucky Palotterie
Elmbeth K Minuet 2-2 305-2X 6536 308
s. Elmbeth Colo-King Francis d. Elmbeth Lucky Truce
RINEHART, E. JAY & L. VAUGHN, RINELAND MANOR, GALION
Raemelton Levity Betsy 11-6 307-2X 8085 381
s. Pine Manor Levity King d. Raemelton Triumph Betsy
Tagalongs Polly 6-9 365-2X 10324 482
s. Langwater Chief Wyandot d. Gold Hero's Peggy
Rineland Manor Royal Melba 3-10 295-2X 7640 356
s. Pine Manor Royal Paragon d. Dun-Wandrin May
Rineland Manor Aces Petite 3-2 323-2X 7156 378
s. Villa-Way Ace d. Emory's Pet of Halfred Farms
Rineland Manor Bright Pamela 3-3 278-2X 7118 295
s. Franchester Bright Ace d. Maewil Pansey
Holdridge High Daffodil 3-10 365-2X 9623 477
s. McDonald Farms High Nick d. McDonald Farms Daffodil
Rineland Manor C Connie 4-2 298-2X 5334 240
s. Brownlea Levity Count d. Avalon Brilliant Courtesy
ROUSH, EDSON, LOCUST GROVE FARMS, RACINE
Locust Grove Mazie F 9-8 305-2X 10193 452
s. Raemelton Levity Flicky d. Locust Grove Queen D.
Locust Grove Nell D 9-4 305-2X 8138 400
s. Langwater Dorson d. Locust Grove Pamela
Locust Grove Lettie's Linda 5-6 365-2X 8777 453
s. Foremost Prince Faithful d. Locust Grove Lettie C.
Locust Grove Jaunita C 4-1 305-2X 11828 547
s. Welcome In Cody d. Locust Grove Jessie D
Locust Grove Maud 3-3 305-2X 10522 526
s. Jaebardale Forward's Arnold d. Locust Grove Mazie F.
RUTHERFORD, WILLIAM G., OUR-OWN FARM, REPUBLIC
Vics Carrie 4-11 224-2X 6115 247
s. Fireside Czar's Vic d. Sun-Blest Farms Cygnet
Vics Rosebud 4-8 240-2X 6196 329
s. Fireside Czar's Vic d. Gray Haven Levity Rosella
Our Own Doris 4-1 336-2X 6478 310
s. Fireside Czar's Vic d. Fireside Gay Dorothy
Our Own Rosette 2-8 314-2X 7940 371
s. Fireside Argo's Honor d. Fireside Damsel Rose
Our Own Ruth 2-0 244-2X 4442 228
s. Fireside Argo's Honor d. Vic's Rosebud
SANDERS, M. L. & H. E. & LINDLEY, LEROY C., SANDE-HILL FARM, COLLINSVILLE
Opekasit Quixotes Ontario 7-8 305-2X 11976 477
s. Raemelton Levity Quixote d. Opekasit Sunny's Kenwood
Sande Hill Muncies Duchess 2-5 305-2X 9073 358
s. Marshland's Prince d. Opekasit Nero Muncie
SCHEPFLIN, PAUL E., WILEMA FARMS, FREMONT
Wilemas Opaline 3-2 266-2X 6267 318
s. McDonald Farms Steadfast Odin d. Wilema's Kate
SHOEMAKE, W. A. & A. R., SHOEMAKE GUERNSEY FARMS, DAYTON
Wilburetta Cleo 13-8 287-2X 10586 426
s. Rose's Prince Arthur d. Imo's Cleo of Beaver Creek
Wilburetta Xmas Rose 9-2 258-2X 10034 424
s. McDonald Farms New Yorker d. Kenfleur's Lustrous Rose
Wilburetta Lady Adele 8-0 291-2X 10924 497
s. Wilburetta Charter d. Avalon Lady Ann
Fireside Admirals Countess 6-11 235-2X 9321 477
s. Coronation Majestic's Admiral d. Fireside Contessa
Wilburetta Leuretta 4-4 289-2X 10437 482
s. Sun-Blest Farms Triumph d. Wilburetta Leah
Wilburetta Lady Aster 4-4 271-2X 8667 425
s. Sun-Blest Farms Triumph d. Wilburetta Lady Adele
Wilburetta Caroline 4-4 226-2X 7912 376
s. McDonald Farms Steadfast King d. Wilburetta Cherry
Wilburetta Miriam 3-6 270-2X 9254 446
s. McDonald Farms Robin Hood d. Wilburetta Naomi
SIGRIST, ELDON E., SEVEN MAPLES FARM, WEST SALEM
Donnabelle of Seven Maples 13-5 192-2X 5399 215
s. Villa-Way Carpini d. Donna's Joy of Sugar Grove
Seven Maples Lordships Lela 5-8 293-2X 7306 397
s. Villa Way Lordship d. Seven Maples Lela
Seven Maples Aces Missy 2-7 365-2X 9057 504
s. Villa-Way Aces Supreme d. Seven Maples Lordship's Miss
Seven Maples Ls Jessie 4-6 333-2X 7873 394
s. Villa-Way Lordship d. Seven Maples Jessie
SIMMONS, JOHN & LeROY, ROYJON FARMS, BELLVILLE
Levity Pats Katy 6-1 302-2X 8515 429
s. Queen's Levity Pat d. Triumph's Kathie
Levity Pats Netta 5-11 305-2X 7754 402
s. Queen's Levity Pat d. Plato's Queenette
Roy Jon Mary 2-1 277-2X 6461 267
s. Raemelton Levity of Hillnook d. Roy Jon's Rebecca
SMITH, ANSON B. & FAMILY, ANSMIL FARM, HILLIARDS
Senrab B Hedy 5-8 266-2X 8591 389
s. McDonald Farms Beau Brummel d. Prospect of Frosty Ridge
Brae Bonnie Penny 6-5 249-2X 6039 314
s. Gayoso Phil's Hollistar d. Pansy of Brae Bonnie
Braunsdale Ritas Violet 4-1 305-2X 9250 468
s. Welcome In King Eclipse d. Braunsdale Rita May
Welcome In Clara Toiler 4-2 305-2X 11368 519
s. Welcome In Clara's Oberland d. Welcome In Liberal Toiler
North Spring W Lanfair 3-2 305-2X 8333 447
s. Woodacres Royal Honor d. Mayflower's Fashion
Welcome In McK Tulip 3-6 305-2X 10195 459
s. McDonald Farms Oberland d. Tuland Farms Tulip
Woodacres Supreme Buttergirl 3-5 305-2X 9099 437
s. Woodacres Royal Supreme d. Woodacres Princess Buttergirl
Welcome In Valor Fannie 3-2 305-2X 9298 386
s. Welcome In Chum's Valor d. Welcome In King's Fannie
Brae Bonnie Doris 5-4 191-2X 6289 285
s. Gayoso Phil's Hollistar d. Royal Lotus of Brae Bonnie
Mayflowers H Margaret 3-1 305-2X 8069 422
s. Woodacres Royal Honor d. Mayflower's Forgiveness
Welcome In Valor Arlene 3-0 243-2X 7266 310
s. Welcome In Chum's Valor d. Braunsdale Arlene
Welcome In Clara Bella 2-5 283-2X 7155 331
s. Welcome In Clara's Oberland d. Welcome In Cardinal Bella
SPIES, ROGER, ROGINE ACRES, DOVER
Mays Free Rosebud 10-1 365-2X 12241 536
s. Franchester Free Emory d. May's Alice's Rosebud's Daughter
Emorys Free Rosebud 6-6 365-2X 10163 503
s. Franchester Free Emory d. May's Free Rosebud
Rogine Maxims Rose Bloom 5-1 305-2X 8013 420
s. Riegeldale Maxim's Thor d. Royal Free Rose Bloom
Rogine Maxims Rythm 4-11 305-2X 8569 376
s. Riegeldale Maxim's Thor d. Chan's Rosalie
Rogine Acres T Duchess 4-7 305-2X 8729 406
s. Riegeldale Maxim's Thor d. Riverside Free Daisy
Rogine Handy Daisy 2-10 365-2X 10825 452
s. Franchester Handy Emory d. Rogine Free Daisy
Rogine Peer Rose Petal 2-7 365-2X 9615 528
s. Rogine Noble Peer d. Royal Free Rosebud
Rogine Peer Rosebloom 2-8 305-2X 8097 383
s. Rogine Noble Peer d. Royal Free Rose Bloom
SPRINKLE, CARL A., WAY WEST FARM, SULLIVAN
Way West Piney 2-0 305-2X 6768 353
s. Gray Haven Argo's Triumph d. Way West Cherry

TEDROW, WAVE, GOLDEN GLOW FARM, DELTA

Golden Glows Bonnie S	10-8	296-2X	8319	443
s. Garnet's Standard of Belmont		d. Pleasant View's Jane		
Fashioners Sunset Jade	6-7	305-2X	8329	433
s. Fairlawn L. Fashioner		d. Sunset Superb Judy		
Golden Glow Archers Judy	5-2	305-2X	7168	357
s. Franchester Mystic Archer		d. Golden Glow Janice R.		
Golden Glow Archers Bubbles	4-11	295-2X	7459	383
s. Franchester Mystic Archer		d. Golden Glow Beauty R		
Golden Glow Archers Penny	4-0	305-2X	7638	448
s. Franchester Mystic Archer		d. Golden Glow Pet R.		
Golden Glow Archers Rose	3-7	305-2X	8675	411
s. Franchester Mystic Archer		d. Golden Glow Ruth K.		
Golden Glow Twila D	3-2	305-2X	10082	429
s. Maple Leaf's Famous Duke		d. Maple Leaf's Colonel Castle		
Golden Glow Betsy K	2-7	305-2X	8318	431
s. Arrus Rose King		d. Golden Glow Archer's Betty		
Golden Glow Archers Minnie	2-2	305-2X	7702	398
s. Franchester Mystic Archer		d. Maple Leaf's Marvelous Minnie		
Golden Glow Miriam K	2-2	305-2X	9906	445
s. Arrus Rose King		d. Maple Leaf's Marvelous Miriam		
Golden Glow Bonita K	1-11	305-2X	7975	418
s. Arrus Rose King		d. Golden Glow's Bonnie S.		

TREASE, D. H., MAPLE SHADE FARM, UPPER SANDUSKY

Franchester Country Iris	8-9	305-2X	8476	335
s. Antietam Countryman		d. Franchester Handy Iola		
Maple Shades Arabell	2-4	305-2X	7993	345
s. Hominy Hill Aristocrat		d. Maple Shade's Amy		
Maple Shades Advance Dawn	2-4	305-2X	8301	429
s. Chedco Levity Advance		d. Maple Shade's Bright Dawn		
Maple Shades Patsys Pride	2-2	305-2X	9513	436
s. Caumsett Patsy		d. Maple Shade's Proud Lady		

WACHTEL, FLOYD, SPRING WALK FARM, BIG PRAIRIE

Spring Walk Lillie Mae	4-8	277-2X	6463	326
s. Evergreen Tree Farm Emory		d. Lady Lill of Spring Walk		
Spring Walk Betty	4-6	264-2X	9360	404
s. Evergreen Tree Farm Emory		d. Queen Gardenia of Spring Walk		
Spring Walk Sally	4-3	274-2X	6266	306
s. Evergreen Tree Farm Emory		d. Spring Walk Princess		
Spring Walk Mabella	4-0	212-2X	6114	291
s. Elm Glade P. R. Kilroy		d. Rosie Sue of Spring Walk		
Karen Sue of Spring Walk	3-8	239-2X	6122	302
s. Elm Glade P. R. Kilroy		d. Spring Walk Karen		

WALTZ, MABEL & OLIN L., FREELANDS FARMS, COLUMBUS GROVE

Freelands Levity Peggy	7-0	305-2X	5371	301
s. Raemelton Levity Carlos		d. Freelands Annie Laurie		
Freelands Levity Sarah	5-1	305-2X	10539	476
s. Raemelton Levity Carlos		d. Freelands Content		
Freelands Sentry Beth	2-4	305-2X	10881	487
s. Raemelton Sentry Hildiemaid		d. Freelands Levity Mary Beth		

WEAVER, CLARK A., SAN-MOR FARM, PEMBERVILLE

Pats Daisy of Wayside Farm	8-6	233-2X	6328	315
s. Gray Haven Argo's Master		d. Louella's Pat of Wayside Farm		
Oakleaf Rita	6-9	226-2X	4919	260
s. Raemelton Brilliant Lad		d. Oakleaf Linda		
Weavers Miss Daisy	6-4	232-2X	6205	302
s. Gray Haven Argo's Master		d. Pat's Daisy of Wayside Farm		
Cesor Inheritance Jean	6-6	276-2X	5663	286
s. Bournedale Inheritance		d. Cesor Mercury's Tangerine		
Weavers Fairview Jo Ann	4-1	189-2X	5568	279
s. Coronal King		d. Fairview's Betsie Ann		
Cesor Mirthful Della	4-9	305-2X	8659	493
s. Cesor Mirthful Maxim		d. Cesor Ellton's Delia		
San Mors K Coleen	2-7	305-2X	6789	320
s. Coronal King		d. Fairview's Coleen		
San Mors P Amy	2-6	285-2X	6825	346
s. Coronal Weaver's Prince		d. Fairview's Betsie Ann		

WIDMAN, EUGENE, MAPLE ACRES, FREMONT

Pomona Acres Cornelia	5-1	267-2X	6514	359
s. Lincoln Ridge K. Romulus		d. Pomona Acres K. Clara		
Pomona Acres Perfection Wonder	2-3	305-2X	6575	351
s. Fairlawn Courtesy's Perfection		d. Pomona Acres Wanda		

WIDMAN, J. L., POMONA ACRES, FREMONT

Pomona Acres Gay Tiny	6-10	293-2X	8424	361
s. Fireside Gay Lad's Victor		d. Pomona Acres Tiny		
Pomona Acres Carol Ann	6-6	305-2X	8377	403
s. Fireside Gay Lad's Victor		d. Doddie of Pomona Acres		
Pomona Acres Justine	5-9	365-2X	11734	797
s. Fireside Gay Lad's Victor		d. Pomona Acres June		
Pomona Acres Snowdrop	5-11	305-2X	10417	468
s. Fireside Gay Lad's Victor		d. Pomona Acres Snowball		
Pomona Acres Gay Nancy	5-11	305-2X	11167	573
s. Fireside Gay Lad's Victor		d. Nancy Coronet of Pomona Acres		
Pomona Acres Sharon	3-7	365-2X	9110	484
s. Fireside Gay Lad's Victor		d. Pomona Acres Shirley		
Pomona Acres King's Jewel	3-4	305-2X	10284	541
s. Wilgorlan Farms Noble King		d. Pomona Acres Justine		
Pomona Acres C P Desire	2-3	305-2X	7699	410
s. Fairlawn Courtesy's Perfection		d. Pomona Acres King's Dimple		
Pomona Acres Kings Dora	2-7	305-2X	9017	459
s. Wilgorlan Farms Noble King		d. Coronet's Dora of Pomona Acres		

WRIGHT, JAMES M. & SON, L-LANE FARM, TROY

L Lane Farms Princess	3-2	305-2X	7138	389
s. Hildiemaid Lad B		d. L-Lane Farm's Rosetta		

ZIEGLER, HOWARD J. & BURKIN, LLOYD, GREEN SPRINGS

Fireside Highline	5-11	225-2X	6850	297
s. Coronation Majestic's Admiral		d. Fireside Helene		

ZIEGLER, HOWARD J. & SONS, TIFFIN

Vicky of Waug O Farm	9-7	305-2X	9610	403
s. Chestnut Ridge Sweetness Mark		d. Gold Beauty's Lenora		
Princess of Waug O Farm	8-3	278-2X	8357	406
s. Chestnut Ridge Sweetness Mark		d. Sandy's Clarabelle		
Fireside Lilac	4-9	287-2X	9896	506
s. Fireside Victor's Caroler		d. Fireside Letha		
Fireside Bobolink	4-4	227-2X	7017	377
s. McDonald Farms King Krabell		d. Guerndot Rilda's Bobolink		
Pleasant Valley Conquest	3-7	296-2X	7578	406
s. Fireside Czar's Count Lad		d. Guerndot Hulda's Condee		
Pleasant Valley Lilly	3-9	239-2X	5753	302
s. Fireside Czar's Count Lad		d. Fireside Letha		
Pleasant Valley Dorothea	3-7	291-2X	10071	445
s. Fireside Czar's Count Lad		d. Guerndot Confida's Dora		

ZIEGLER, H. J., J. H. & H. J., FIRESIDE FARM, CLYDE

Fireside Contenders Calico	5-10	305-2X	9412	392
s. Fireside Contender		d. Fireside Czar's Callie		
Fireside Contenders Carol	5-8	234-2X	5007	235
s. Fireside Contender		d. Contender's Viola		
Doral Farm Challengers Etta	5-4	234-2X	7219	274
s. Hominy Hill Challenger		d. Doral G. Donnetta		
Fireside Flower	5-0	262-2X	7243	315
s. Blakeford Argo		d. Fireside Czar's Blossom		
Fireside Caroler Rose	4-4	244-2X	5819	247
s. Fireside Victor's Caroler		d. Fireside Czar's Rosette		
Fireside Princess Celia	3-8	257-2X	7904	349
s. Fireside Czar's Victory		d. Fireside Czar's Print		
Fireside Vals Pearl	2-8	305-2X	8470	389
s. Fireside Valient		d. Fireside Czar's Primadonna		
Fireside Levity C Lois	2-4	365-2X	7283	377
s. Curtiss Candy Noble Curtiss		d. Fireside Czar's Levity Lady		
Fireside Farms Vicky	2-3	365-2X	8224	404
s. Fireside Czar's Count Lad		d. Vicky of Waug-O Farm		
Fireside C C Levity Leila	2-7	305-2X	8854	390
s. Curtiss Candy Levity Curtiss		d. Fireside Levity Lady		
Fireside C C Eva	1-11	305-2X	9059	373
s. Curtiss Candy Noble Curtiss		d. Doral Farm Challenger's Etta		

OKLAHOMA

MERRIFIELD, FRED R., MERRIFIELD FARM, ENID

Robins Dell	4-6	305-2X	7747	397
s. Oven Katy's Robin		d. Reflector's Dell		
Robins Wonder Mary	3-11	244-2X	6238	305
s. Oven Katy's Robin		d. Enid Mary		
Robins Golden Dottie	3-8	305-2X	8306	371
s. Oven Katy's Robin		d. Reflector's Golden Dottie		
Robins Olive Girl	3-4	305-2X	7859	344
s. Oven Katy's Robin		d. Cromwell Orchard Olive		
Freddies Pretty Dell	2-7	305-2X	5587	247
s. Oven Jules Freddie		d. Robin's Dell		

MUNGLE, J. JENE, MUNGLE'S DAIRY, ATOKA

Mungles Dottie	7-11	305-2X	12739	524
s. Bonnie's Supreme		d. Mungle's May		
Mungles Queen May	3-4	305-2X	10841	463
s. Mungle's Queen's Acme		d. Mungle's May		

NORTHEASTERN OKLAHOMA A. & M. COLLEGE, MIAMI

Norse Vicars Honey	4-11	244-2X	6641	291
s. Langwater Vicar		d. Cooper's Majesty Hoo		
N.E.O. A & M College Delilah	3-7	263-2X	8675	447
s. Meadow Lodge Juno		d. Norse Grandee Bonfire		

OKLAHOMA A. & M. COLLEGE, STILLWATER

Boehles Queens Maggie	7-3	299-2X	8234	393
s. Quail Roost King Beau's Maxim		d. Boehle's Prince's Starlite		
Boehles Queens Patsy	7-2	181-2X	3048	164
s. Quail Roost King Beau's Maxim		d. Boehle's Damsel's Patsy Girl		
Sooner Ambassador Wistaria	6-0	299-2X	8212	392
s. Meadow Lodge Ambassador		d. Sooner Mohican Whistle		
Sooner Maxim Joy	3-10	305-2X	7264	375
s. Boehle's King's Star		d. Sooner Ambassador Jackie		
Sooner Invaders Cheer	3-3	253-2X	5062	238
s. Cooper's Invader		d. Boehle's Babs Charm		
Sooner Vegors Honeydew	3-1	305-2X	8714	417
s. Lily Lane Lad's Vegor		d. Sooner Mohican Honeysuckle		
Sooner Invaders Uneda	3-0	259-2X	7695	381
s. Cooper's Invader		d. Sooner Mohican Uneda		

WINTER, JOHN, JR., PLAINVIEW GUERNSEY FARMS, HITCHCOCK

Hamby Farms Ann	5-5	305-2X	9414	487
s. Hamby Farms Captain		d. Hamby Farms Annabell		
Plainview Farms Proud Vanity	3-3	295-2X	9756	737
s. Woodacres Royal Douglas		d. Winter's Proud Madamoiselle		

OREGON

ALLUMBAUGH, H. R., HOLLYLAWN ACRES, EUGENE

Normina Victorys Natalie	11-10	305-2X	6024	250
s. Argyll's Victory		d. Normina Victory		
Victory Dimple of Hollylawn	10-9	305-2X	6149	308
s. Argyll's Victory		d. Meyer Farm Norma		
Hollylawn Victory Polly	8-2	305-2X	7483	340
s. Hollylawn's Country Squire		d. Victory Cleopatra of Hollylawn		
Hollylawn Ideal Millie	7-0	296-2X	7283	318
s. Bonnibell Isobel's Ideal		d. Hollylawn's Molly O'Day		
Hollylawn Ideal Florence	6-6	305-2X	7344	299
s. Bonnibell Isobel's Ideal		d. McKenzie Meadow Fairy		
Hollylawn Ideal Nina	5-10	305-2X	8107	388
s. Bonnibell Isobel's Ideal		d. Victory Nola of Hollylawn		
Hollylawn Ideal Ruth	5-8	287-2X	6978	279
s. Bonnibell Isobel's Ideal		d. McKenzie Meadow Rebecca		
Hollylawn Spot	5-5	305-2X	8860	405
s. Prairie Bloom Perdiction		d. McKenzie Meadow Frances		
Hollylawn Ideal Narcissus	4-9	290-2X	5596	301
s. Bonnibell Isobel's Ideal		d. Meyer Farm Norma		
Hollylawn Lilly	3-10	305-2X	6924	327
s. Prairie Bloom Perdiction		d. McKenzie Meadow Lula		
Hollylawn Nova	3-10	302-2X	6769	305
s. Prairie Bloom Perdiction		d. Hollylawn Victory Nora		
Hollylawn Steadfast Gay	3-2	305-2X	6832	317
s. Foster Farm Steadfast		d. Hollylawn Ideal Nannie		
Hollylawn Ideal Teana	2-1	305-2X	5020	201
s. Bonnibell Isobel's Ideal		d. Twin Springs Golden Mathila		
Hollylawn Ideal Opal	1-11	305-2X	5776	282
s. Bonnibell Isobel's Ideal		d. Hollylawn Squire's Pearl		
Hollylawn Ideal Vera	1-11	305-2X	7013	306
s. Bonnibell Isobel's Ideal		d. Hollylawn Victory Nora		

BOND, G. W. & SON, PRAIRIE BLOOM GUERNSEY FARM, JUNCTION CITY

Prairie Bloom Rilma	5-4	290-2X	9377	451
s. Commander of Prairie Bloom		d. Prairie Bloom Romona		

Pilots Marie Antoniette	4-2	305-2X	8453	509
s. Linnacres Pilot		d. Linnacres Donna Marie		
Prairie Bloom Dougs Aggie	3-3	297-2X	8045	385
s. Wandamere Douglas Designer		d. Prairie Bloom Giralda		
Prairie Bloom Designer May	2-10	323-2X	8342	406
s. Wandamere Douglas Designer		d. Ambassador's Betty May		
BROWN, J. BUFORD & ORVILLE L., BROWNIES GUERNSEY FARMS, WOODBURN				
Bonnibell Lena	5-7	305-2X	11065	460
s. Coronation Damascus		d. Bonnibell Lida		
Brownies Farms Rose	5-1	302-2X	10831	552
s. Chicona Norwyn		d. Bonneville Pal		
Brownies Farms Mandy	4-5	305-2X	10628	495
s. Roxie's Brown Boy of The Vancho		d. Daisy's Dandelion		
Brownies Farms A Sunny	4-2	259-2X	8967	432
s. Wandamere Artist's Ambassador		d. Cloverlawn's Patience		
Brownies Farms L Odie	3-2	365-2X	14911	689
s. Cla-ore Knight's Loren		d. Nestucca Rock Opal		
Brownies Farms L Danna	3-2	365-2X	10221	585
s. Cla-ore Knight's Loren		d. Daisy's Dandelion		
Brownies Farms L Libby	3-3	305-2X	10710	550
s. Cla-ore Knight's Loren		d. Idyl-Wild Farms T. Liberty		
Westlynn Royal Bell	2-6	305-2X	9614	434
s. Fircrest Royal Romulus		d. Westlynn Betty		
Brownies Farms R Dainty	2-4	305-2X	8377	390
s. Brownie's Farm's Rocky		d. Daisy's Dandelion		
Brownies Farms F Rosalie	2-4	365-2X	13537	589
s. Western Glow Butterfat Fame		d. Fair View's Ramona		
Brownies Farms L Cindy	2-2	305-2X	8594	433
s. Cla-ore Knight's Loren		d. Fair View's Lady's Cora		
Brownies Farms L Claire	2-3	305-2X	8462	505
s. Cla-ore Knight's Loren		d. Patricia Ann Clara		
HAWN, ALBERT L. & DOROTHY N., WHITE WATER RANCH, LEABURG				
White Water Cinderella	5-6	305-2X	10287	483
s. Cloverlawn Victory		d. Cloverlawn's Cinda		
White Water Colonels Paula	2-4	305-2X	7668	340
s. Franchester Free Colonel		d. Cedarcroft Paradise		
JACOB, CYRIL A. & LORETTA, TILLAMOOK MEADOWS, TILLAMOOK				
Quality Farm Prims Bertha	10-11	305-2X	9579	366
s. Lad's Phyllister of Middale		d. Emrl Prudence		
Selma of Tillamook Meadows	2-3	305-2X	9718	444
s. Booster of Tillamook Meadows		d. Claret of Tillamook Meadows		
JOSI, ERNEST & CARL, CLAIRMONT FARMS, OREGON CITY				
Clairmont Dominators Diadem	5-2	305-2X	9411	543
s. Wandamere Dominator		d. Clairmont W Don's Donette		
Clairmont Pharaohs Elite	5-1	305-2X	9076	503
s. Wandamere Pharaoh		d. Clairmont Trixie's Erlette		
Clairmont C C Nora	5-7	305-2X	7335	458
s. Clairmont C Corrector		d. Clairmont E Nadra		
Clairmont L Brilliant	4-1	298-2X	8116	393
s. Clairmont Leo		d. Wandamere Twinkle C		
Clairmont CL Mayette	2-7	302-2X	7999	373
s. Clairmont Leo		d. Clairmont May Flower		
Clairmont Wal Bonny	2-0	305-2X	8164	412
s. Wandamere Annabelle's Lad		d. Clairmont L Brilliant		
LEUTHOLD, HANS, WILSONA FARMS, TILLAMOOK				
Thelmas Little Mite	12-9	319-2X	11491	490
s. Repeater Don of Oak Park		d. Clearbrook Lily's Thelma		
Jean of Tillamook Meadows	13-2	229-2X	7465	380
s. Rockingham Prince Carol		d. Jenny of Tillamook Meadows		
Wilsona Farms T Betty	7-10	302-2X	9620	489
s. Wilsona Farms Tourist		d. Wilsona Farms Noble Betty		
Wilsona Farms Melody	5-7	325-2X	8248	451
s. Butler of Tillamook Meadows		d. Wilsona Farms Mitzi		
Wilsona Maybeth	4-5	354-2X	10211	572
s. Butler of Tillamook Meadows		d. Wilsona Farms T. Betty		
Wilsona Commandos Desire	3-9	328-2X	9928	523
s. Wilsona Farms Commando		d. Wilsona's Lady Desire		
Elrason P Melinda	3-5	340-2X	8130	501
s. Wandamere Douglas Performer		d. Minnie's Beauty of Fair View		
Wilsona Farms Red Wing	2-11	365-2X	11539	573
s. Wandamere Anson's Bond		d. Graysmarsh Princess Reba		
Wilsona Commando Babette	2-10	339-2X	7571	395
s. Wilsona Farms Commando		d. Wilsona Farms Barbara		
LINDGREN, WALFRED, TRI-TOP FARM, ASTORIA				
Cla -ore Counts Beryl	3-2	365-2X	15564	709
s. Happyholme Crown Count		d. Cla-ore Knight's Brunhilda		
HOBSON, R. J., MR. & MRS., RETEDALE-ELRASON GUERNSEY FARM, KLAMATH FALLS				
Sarah Madrona of Skyloft	11-10	305-2X	7393	304
s. Western Glow Governor		d. Lupe of Rainier View		
Wandamere Mayette	9-1	257-2X	7698	323
s. Foremost Manifest		d. Mithoefer's Mayette		
C. B. Consul of Retedale	5-10	272-2X	9393	388
s. Chicona Bandleader		d. Santa Ynez Valor's Cassandra		
Wandamere Anita	5-2	296-2X	8919	403
s. Barkerbrook Lord Byron		d. Ivy Oak Annabelle's Anita		
Happy Rogue Golds Gypsy	6-6	203-2X	6168	267
s. Golden Arrow King's Gold		d. Middale Gaiety		
Retedale Elrason Clarisa	2-6	305-2X	7382	325
s. Fair View's Prince Don		d. Claudette of Retedale		
Retedale Elrason Elsie	2-3	305-2X	5003	298
s. Wandamere Cavalcade		d. High Mowing Diamond Electra		
Retedale Elrason Mystie	2-0	232-2X	4424	209
s. Fair View's Prince Don		d. Land o'Dreams Master's Molly		
Elrason Mannequin	2-3	294-2X	6305	310
s. Wandamere Douglas Performer		d. Thelma's Little Mite		
NELSON, WALTER, LINN VALLEY GUERNSEY FARM, ALBANY				
Linn Valleys Terry Lee	8-0	305-2X	9792	482
s. Nyala Supreme Magnet		d. Lad's Golden Bell		
Thelmas Lyla Supreme	7-10	305-2X	8392	415
s. Nyala Supreme Magnet		d. Thelma of Yaquina Acres		
Iris of Linn Valley	7-11	243-2X	6996	348
s. Nyala Supreme Magnet		d. Betty May's Astra		
Polly Dimple of Linn Valley	6-10	258-2X	6179	284
s. Nyala Supreme Magnet		d. Dolly Dimple of Linn Valley		
Hildas Midge of Linn Valley	5-5	302-2X	9514	456
s. Nyala Supreme Jubelo		d. Dimple's Hilda		
Linn Valley Barbaras Dian	3-7	305-2X	9055	511
s. Nyala Supreme Jubelo		d. Barbara of Linn Valley		
Linn Valley M Mary Lou	2-4	305-2X	7522	366
s. Nyala Julia's Monarch		d. Viking's Marietta		
OLSON, ALFRED, ASTORIA				
Estoos Ranch Maid	7-3	305-2X	8017	422
s. Tideland Plato		d. Estoos Ranch Muley		
Cla Ore Counts Livia	3-3	305-2X	10488	535
s. Happyholme Crown Count		d. Lady of Cla-ore		
POEPPING BROTHERS, PEP'S ACRES, MOUNT ANGEL				
Favorites Dora Daisy	10-11	365-2X	14652	717
s. Bonnibell Favorite		d. Master Kings Dora		
Clara Bell of Peps Acres	9-0	281-2X	7637	380
s. Chieftain's Lad of Pep's Acres		d. Oregon's Beth		
Lamina Farm Thistle	5-5	305-2X	10739	624
s. Marymoor Bet		d. Majesta of Chicona		
RIDDER, EDWIN C., RIDDER FARMS, SHERWOOD				
Ridder Farms Tilly	6-11	295-2X	8224	453
s. Stuart View Phillip		d. Ridder Farms Trixie		
Ridder Farms Prudence	4-8	305-2X	7805	412
s. Stuart View Phillip		d. Ridder Farms Rose		
Ridder Farms Dot	4-3	305-2X	9005	528
s. Wandamere Douglas Don		d. Ridder Farms Bonnie		
Ridder Farms Rhoda	2-4	287-2X	7050	321
s. Fir Pastures James		d. Ridder Farms Laura		
Ridder Farms Joy	2-1	305-2X	7576	421
s. Fir Pastures James		d. Ridder Farms Dot		
RUDAT, FRED, JR., CLA-ORE FARM, BROWNSMEAD				
Faiths Final of Fair View	11-1	320-2X	8945	485
s. Oak Park's Pal		d. Lily's Princess Faith		
Barnegat Golden Noona	5-5	289-2X	7655	356
s. Quail Roost Golden Prince		d. Barnegat Traveler's Nadine		
Cla Ore Knights Juliet	4-7	348-2X	13309	673
s. Chicona Novelty's Knight		d. Judith of Cla-ore		
Cla-ore Knights Bethany	4-4	348-2X	9542	519
s. Chicona Novelty's Knight		d. Cla-ore Monopoly's Beth		
Oregons Kileta	4-7	365-2X	7454	404
s. Oregon's Noble King		d. Oregon's Kittaline		
Ridder Farms Myra	3-3	352-2X	8669	452
s. Fir Pastures James		d. Ridder Farms Myrna		
Cla-ore Bonanzas Fifi	3-3	305-2X	12152	596
s. Cla-ore Knight's Bonanza		d. Flying M. Zilpha's Fashion		
Cla-ore Counts Blythe	3-3	284-2X	6777	311
s. Happyholme Crown Count		d. Cla-ore Luke's Beta		
Cla-ore Wayfarer's Moondust	2-2	365-2X	11385	577
s. Fair View's L. Wayfarer		d. Cla-ore Knight's Moonglow		
VOCKERT, WALTER, COLUMBIA GORGE GUERNSEY FARM, TROUTDALE				
Cascade Amanda	12-6	258-2X	7153	346
s. Western Glow Fearless		d. Cascade Affable		
Columbia Gorge Rosalie	10-7	285-2X	9409	451
s. Cascade Pal		d. Cascade Rheba		
Columbia Gorge Damsel	3-3	295-2X	8682	489
s. Columbia Gorge Aggressor		d. Columbia Gorge Dahlia		

PENNSYLVANIA

BACHE, CARTER, MAYWOOD FARMS, STILLWATER				
Maywood Conquerors Scarlet	3-8	241-2X	7250	406
s. Riegeldale Maywood's Conqueror		d. Maywood C. Red Head		
Maywood C Nan	3-7	181-2X	7035	306
s. Langwater Cambra		d. Brighton Farm's Nannette		
Maywood High Ball	2-7	305-2X	10049	515
s. McDonald Farms High Boy		d. Haddon's Rilma		
Maywood Guinea	3-1	232-2X	6876	338
s. Count Sterling		d. Maywood Conqueror's Toddy		
BEATTY, CLAIR C., INDIANA				
Ring Win Amelia	10-7	305-2X	6721	327
s. Antietam Sheik		d. Ring-Win Farms Snow Flower		
Defenders Naomi	8-3	280-2X	5679	259
s. Ring-Win Defender		d. Ring-Win Amelia		
Fairdale Eileen D	5-8	305-2X	11544	475
s. Lone Pine Damon		d. Zenda Topsy's Eileen		
BERRY, JAMES D., JR., WINDY HILL FARMS, TITUSVILLE				
Flora Lea Quest	4-7	294-2X	10715	513
s. Woodacres Prince Frederick		d. B.B.C.'s Quoexin Gertrude		
Windy Hill Farms Victoria	4-0	305-2X	9671	524
s. McDonald Farms High Oris		d. Windy Hill Farms' Valley		
Riverview Cherubs Cupid	3-8	305-2X	9420	499
s. Wyno Beau's Cherub		d. Riverview General's Mamie		
BIEVER, W. J. & SON, BIEVER FARM, SCHUYLKILL HAVEN				
Fairlawn Peerless Hertha	12-8	365-2X	10411	546
s. Green Meadow Peerless		d. Knollwood Zea		
Alpha Romulus Flirt	8-1	346-2X	9735	419
s. Alpha Hardwick's Romulus		d. Alpha Charming Coquette		
Alpha Peter Pans Kathy	6-0	305-2X	9406	416
s. Chedco Peter Pan		d. Maxim's Ladabbisol		
Alpha Peter Pans Linda	5-1	365-2X	10936	541
s. Chedco Peter Pan		d. Gardenville Princess Merry		
Alpha Peter Pans Phyllis	4-4	305-2X	9537	437
s. Chedco Peter Pan		d. Alpha Romulus Stella		
Alpha Peter Pans Camilla	4-4	305-2X	8711	433
s. Chedco Peter Pan		d. Alpha Searchlight's Cinderella		
Alpha Peter Pans Brenda	3-7	305-2X	8196	419
s. Chedco Peter Pan		d. Alpha Romulus Paula		
Alpha Champions Hope	3-4	305-2X	9445	510
s. Coldspring's Noble's Champion		d. Alpha Alert Zorina		
Alpha Champions Candy	2-9	365-2X	10721	546
s. Coldspring's Noble Champion		d. Alpha Romulus's Cynthia		
Lauxmonters Little Breeze	2-3	305-2X	7243	370
s. Fairlawn K. Lauxmonter		d. Lauxmont Actor's Three Cheers		
Alpha Champions Milkmaid	2-4	365-2X	9334	468
s. Coldspring's Noble's Champion		d. Dreibelbis' Buttermaid		
Alpha Peter Pans June	2-3	305-2X	8636	396
s. Chedco Peter Pan		d. Coldspring's Romulus' Juliet		
BRADSHAW, J. H., JR., PARTRIDGE HALL FARM, LAHASKA				
Partridge Monarchs Finch	7-6	305-2X	12585	616
s. Poniton Sweet Brier's Monarch		d. Ashland Sequel Flossy		
Partridge K H Dipper	5-5	305-2X	9032	415
s. Hominy Hill King's Heir		d. Felicity Echo's Diana		

Partridge Bright Heather 2-1 305-2X 8029 413
s. Fairlawn K. Warrior d. Blossom's Bright Hazel
Partridge Eagles Diletante 2-2 252-2X 6266 320
s. Partridge C. Eagle d. Partridge K. H. Dipper
BRENEMAN, JOHN A., WILLOW BEND, WILLOW STREET
Willow Bends Hazel 5-0 305-2X 9382 491
s. Sterling Glen d. Willow Bend's Marie
Willow Bends Rose Mary 2-2 305-2X 7115 372
s. Willow Bend's Duke d. Willow Bend's Alma
Willow Bends Honeys Ruby 2-0 305-2X 7751 402
s. Curtiss Candy Noble Curtiss d. Willow Bend's Honey
BRYAN, PAUL S., WHITEBRY FARM, PERKASIE
Whitebry Delecta 3-6 365-2X 11487 525
s. Curtiss Candy Golden Curtiss d. Hero's Peerless Dawn
CANN, H. E. & M. B., ESCO FARMS, WEST CHESTER
Escos Butter Boys Viola 9-11 244-2X 6269 293
s. Hill Girt Royal Butter Boy d. Esco's Vern
Escos Butter Boys May 6-3 287-2X 6780 305
s. Hill Girt Royal Butter Boy d. Esco's Merry Belle May
Escos Butter Boys Colleen 5-10 299-2X 6676 332
s. Hill Girt Royal Butter Boy d. Esco's Peg of My Heart
Escos Romulus Rose Queen 5-6 231-2X 6026 310
s. C. F.'s Merry Romulus d. Esco's King's Rosetta
Escos Santas May Girl 4-3 305-2X 7507 375
s. C. F's Santa Claus d. Esco's Butter Boy's Mayflower
Escos Santas Debra May 3-2 293-2X 6353 330
s. C. F's Santa Claus d. Esco's Butter Boy's May
Esco Titans Actress 3-0 284-2X 6935 367
s. C. F.'s Fancy's Titan d. Esco's Romulus' Rose Queen
Escos Butter Boys Dutchess 2-11 256-2X 4856 275
s. Hill Girt Royal Butter Boy d. Esco's Peg of My Heart
Escos Santas Delphine 3-7 255-2X 6559 315
s. C. F's Santa Claus d. Esco's Butter Boy's Tess
Escos Sallie 2-2 305-2X 6757 292
s. C. F.'s Fancy's Titan d. Esco's King's Milky Way
CARMAN, J. THOMAS, HIGHLAND FARMS, GLEN ROCK
Highland Beautys Della D 8-9 305-2X 6266 372
s. Coldspring's Beauty's Benedick d. Highland Farm's Noble's Della
Highland Chiefs Medusa 7-11 305-2X 12051 589
s. Coldspring's B. R. Chief d. Broadwater Medusa
Highland Chiefs Dora 6-9 305-2X 9036 389
s. Coldspring's B. R. Chief d. Highland Farm's Beauty's Darla
Highland Chiefs Date 5-10 282-2X 9173 404
s. Coldspring's B. R. Chief d. Highland Farm's Beautys Darla
Highland Design Margie 5-7 305-2X 9874 420
s. Highland Beauty's Design d. Highland Farm's Noble's Dahlia
Highland Chiefs Bertha 5-5 305-2X 6416 300
s. Coldspring's B. R. Chief d. Highland Farm's Noble's Dessa
Highland Chiefs Delma 5-3 305-2X 9084 456
s. Coldspring's B. R. Chief d. Highland Beauty's Della D.
Highland Beautys Dinnie 4-3 305-2X 7229 342
s. Coldspring's Beauty's Benedick d. Highland Chief's Dimple
Highland Beautys Molly 3-7 305-2X 10564 559
s. Coldspring's Beauty's Benedick d. Highland Chief's Medusa
Highland Star Ditto 2-5 305-2X 8338 408
s. Coldspring's B. R. Lucky Star d. Highland Beauty's Dixie
Highland Leader Fanny 2-2 265-2X 6370 306
s. Highland Beauty Chief Leader d. Highland Beauty's Fern
Highland Imp Margo 2-2 305-2X 6821 333
s. Highland Beauty's Imperial d. Highland Design Margie
Highland Leader Helen 2-3 185-2X 4066 167
s. Highland Beauty Chief Leader d. Highland Chief's Hedda
CHAMBERLIN, ISABEL C., HEMLOCK HILL FARM, DOYLESTOWN
Hemlock Hill Valencians Witch 5-1 305-2X 9604 445
s. Tulip Poplar Valencian d. Craney View Deacon's Sarah
Hemlock Hill Hornets Prize 2-1 305-2X 5955 293
s. Fairlawn Actress' Hornet d. Coronation Christmas Gift
CLARK, WILLIAM C., MR. & MRS., QUARRY VALLEY FARM, LAHASKA
Quarry Valleys L Aquamarine 7-10 305-2X 10091 482
s. Riegeldale King's Lad d. Quarry Valley's Aquamarine
Quarry Valleys Phils Reba 5-0 305-2X 10745 522
s. Flying Horse Royal's Phil s. Quarry Valley's S. Reba
Quarry Valley Phils Jane 3-0 365-2X 8820 465
s. Flying Horse Royal's Phil d. Quarry Valley's Son's Jane
Quarry Valley Laddies Rene 2-2 305-2X 6849 396
s. Quarry Valley's V. Lad d. Quarry Valley Son's Aqua
COMSTOCK, GEORGE CARLTON, JR., CARLTON FARMS, MONTROSE
Carltons June 9-0 274-2X 6822 318
s. Goodleigh Royal Ferdinand d. Carlton's Judy
Carltons Mona Lisa 8-1 305-2X 9236 394
s. Goodleigh Royal Ferdinand d. Carlton's Margie
Carltons Orphan Annie 8-0 224-2X 4632 221
s. Goodleigh Royal Ferdinand d. Carlton's Judy
Carltons Antoinette 7-0 218-2X 5638 257
s. Carlton's King John d. Carlton's Alma
Carltons Lolita 4-4 264-2X 5914 269
s. Carlton's King John d. Carlton's Lydia
Carltons Ravenna 3-1 305-2X 5408 249
s. McDonald Farms High Boy d. Carlton's Rosalind
DIXON, EDWIN S., 3RD, THORNCROFT STABLES, MALVERN
C Fs Titans Fancy Miss 3-1 305-2X 6986 360
s. C. F.'s Fancy's Titan d. C. F.'s Actor's Glorious
DODSON, OTIS R., GOOSE VALLEY FARMS, HARRISBURG
Goose Valley Hester 2-10 305-2X 8821 481
s. Goose Valley Noble d. Rovadale Romeo's Hybiscus
Goose Valley Happy 2-5 305-2X 6191 329
s. Goose Valley Noble d. Goose Valley Holiday
Goose Valley Fawn 2-4 305-2X 9485 472
s. Gardenville King's Romeo d. Goose Valley Fedora
ELLIOTT, W. FRANK & SONS, FAIRVIEW FARM, HOOKSTOWN
Llan Fair Honor Laughter 3-2 263-2X 5200 254
s. Llan Fair Count's Honor d. Llan Fair Charmer Joyous
FERGUSON, H. R., WALNUT GROVE FARM, KIRKWOOD
Walnut Grove Scotch A 2-5 307-2X 6175 296
s. Hominy Hill Ambition d. Walnut Grove Scotch Hope
FUNK, ALVIN L., A. L. FUNK DAIRIES, COLLEGEVILLE
Glorias Gracie of Funks Farm 4-3 221-2X 5584 311
s. Coldspring's Beauty's Knight d. Pet's Gloria of Funk's Farm
GIBSON, JOHN M., FRANTIC VALLEY FARM, DRUMORE
Foxdens Julia Ann 8-0 287-2X 7348 303
s. Spar Hill Foxdens King d. Foxdens Joy
Locust Level Royal Furl 5-4 305-2X 9273 484
s. Klondike Premost Furlough d. Locust Level Royal Kolly
Forsgate Stimulus Gera 3-4 226-2X 4238 187
s. Caumsett Stimulus d. Forsgate L. P.'s Gera
HACKMAN, ARTHUR K., WILLOW BROOK FARM, LANSDALE
Brightlads Miranda 7-11 305-2X 9585 508
s. Coldspring's Janet's Brightlad d. Willow Brook Victor's Miranda
M Golden Alyssum 5-1 305-2X 9929 487
s. Locust Grove H. Master d. Bright Lad's Allyssum
Willow Brook M Adella 5-3 280-2X 9478 417
s. Locust Grove H. Master d. Willow Brook Adella
HANK, HARRY, LONE OAK FARM, MONONGAHELA
Lone Oak Charming Snowflake 5-0 305-2X 7625 404
s. Langwater Prince Charming d. Lone Oak Select Bonnie
Lone Oak Majors May 3-11 296-2X 8949 399
s. Curtiss Candy Major Curtiss d. Lone Oak Charming May Day
Ring Win Theda 4-3 243-2X 6559 322
s. McDonald Farms High Financier d. McDonald Farms Don's Oloma
Lone Oak Argos Betty 3-3 305-2X 9858 502
s. Franchester Pansy's Argo d. Lone Oak Select Betty
Lone Oak Regal Patty 2-11 305-2X 7306 376
s. Lone Oak Select Regal d. Lone Oak Select Patty
HARDING, CHARLES E., MAPLEVALE FARM, BROOKVILLE
Maplevale Emorys Primrose 6-1 297-2X 11715 617
s. Ringgold C. Emory d. Maplevale Maxim Primrose
Cesor Elect Susan 4-4 305-2X 10517 571
s. Cesor Mur Max Elect d. Cesor Maxim Savannah
Shawnee Springs Nimble 3-1 305-2X 10967 500
s. Langwater Pericles d. Blakeford Minuet
HASKELL, H. G., HILL GIRT FARM, CHADDS FORD
Hill Girt Emorys Viola 7-11 305-2X 9113 508
s. Riegeldale Melba's Emory d. Hill Violanda
Hill Girt Emorys Happy 7-7 240-2X 4883 269
s. Riegeldale Melba's Emory d. Hill Girt Joyce
Hill Girt Emorys Honora 7-4 216-2X 6830 363
s. Riegeldale Melba's Emory d. Hill Girt Chevalier's Honora
Fircrest Royal Pandora 3-10 198-2X 6286 314
s. Fircrest Angelina's Antone d. Fircrest Paulette
Hill Girt Legacys Rosan 3-1 295-2X 5843 275
s. Hill Girt Legacy d. Hill Girt Chevalier Rose
Hill Girt Majestys Bell 2-7 305-2X 7837 392
s. Hill Girt Emory's Majesty d. Hill Girt Legacy's Bell
Hill Girt Barons Honey 2-6 305-2X 8267 372
s. Fairlawn Peer's Baron d. Hill Girt Countess Honora
Fircrest Antones Harp 2-3 212-2X 3705 210
s. Fircrest Angelina's Antone d. Fircrest Oriole
HIBBERD, WALTER R., JR., RIDGEWOOD FARM, BIRCHRUNVILLE
Ridgewood Spartans Dorothy 5-10 305-2X 7802 433
s. Antietam Golden Spartan d. Ridgewood Crusader's Dorothy
Ridgewood Lucky Pride 1-11 295-2X 5547 272
s. McDonald Farms Pre Lucky Boy d. Ridgewood Crusader's Pride
HOHENSEE, A., EL RANCHO ADOLPHUS, SCRANTON
Bethany Royal Augusta 10-5 240-2X 6387 279
s. Coldspring's Romulus Royal d. Bethany Wistar's Augusta
Pine Valleys Favorite 10-2 230-2X 5465 238
s. Pine Valorous d. Raider's Allentown's Favorite
Pebble Hill Cavaliers Murena 7-10 271-2X 6639 310
s. Sterlingold Cavalier d. Pebble Hill Coronet's Murena
Linden Farms Merrigold 7-11 195-2X 4499 193
s. Rockingham Pretor d. Balsam's Goldie
Witchwood Janice 7-3 232-2X 6948 282
s. Langwater Helios d. Antietam Janice
Lindens Eddas Doris 7-2 283-2X 6360 302
s. Rockingham Pretor d. Dixie's Edda Dimple
Fulton Valley H V Faith 6-7 250-2X 4734 226
s. Hope's Vagabond d. Fox-deceived Charity 2d
Applebrook Interims Laura 5-3 283-2X 7382 354
s. Fairlawn Actor's Interim d. Thirlstane Lovely Lass
Adolphus B Shirley 3-5 224-2X 4340 190
s. Maywood Conqueror's Piper d. Convoy's Will of Pine Valley
HUBER, S. H., EDGEWOOD FARMS, DALTON
Locust Grove I Pomona 4-11 305-2X 13166 605
s. Fairlawn H. Invincible d. Yeoman's C. Poundstock
Emorys Radiance 3-2 305-2X 10130 508
s. Emory of Edgewood d. Edgewood Dreamer's Jane
Edgewood Farms Urbano 2-1 305-2X 11329 519
s. Emory of Edgewood d. Edgewood Farm's Golden Girl
JARRETT, MORRIS, BABYLON BROOK FARM, PROSPECTVILLE
Babylon Brook Flower 2-11 305-2X 6850 353
s. Valleyrun Gentleman d. Bear Haven Mister's Bonnie
KEISER, J. RAY, WHITEDEER
Sun Ray Cecelia 4-10 287-2X 7940 367
s. Ideal Hardwick's Coronet d. Coldspring's Noble's Celia
KIRK, NORRIS J., OAKRYN FARMS, NOTTINGHAM
Oakryn Quince 7-5 302-2X 7754 359
s. Valleywood Fairy King d. Queen of Oakryn
Oakryn S Meg 2-10 272-2X 7148 340
s. Oakryn Supreme d. Oakryn Margo
KRIEBEL, ADDISON R., EMBARK FARM, WORCESTER
Embarks Hopes Lady 5-7 351-2X 10073 484
s. Embark's Peer d. Embarks Hope
LEADER, GUY A. & SONS, INCORPORATED, LEADER FARMS, YORK
Mulhocaway Fantan S 6-3 305-2X 10286 506
s. Hilltop Butterfat Senator d. Mulhocaway Butterfat C Fantasy
Kilmac Radiant Rose 2d 4-6 280-2X 12010 503
s. Langwater Zenith d. Kilmac Radiant Rose
Windybrook Gretalong 2-8 365-2X 10427 598
s. Quarry Valley's Ambler d. Windybrook Pacealong
Lauxmont Financiers Viola 2-4 365-2X 9142 512
s. Woodacres Royal Financier d. Rose-Ann Butterfat's Viola
Quarry Valley Phils May 2-7 365-2X 11035 572
s. Flying Horse Royal's Phil d. Quarry Valley's May
B. H. H. Majestys Rusty 2-8 305-2X 10183 522
s. B. H. H. Valor's Majesty d. Wilgorlan Farms Monitor Bea

LEAMER, JAMES A., JR., FOREST RIDGE FARMS, DUNLO
Forest Ridge Countess 4-2 291-2X 9819 465
s. Kelso's Forrest Ridge d. Helen's Bloom of Blue Ridge
Forest Ridge Lady Rose 3-8 292-2X 7384 423
s. Kelso's Forrest Ridge d. Leamer's Lady Rose
LIEB, GEORGE C., LIEBLUND FARM, STILLWATER
Lieblunds Loyals Rosepetal 2-6 305-2X 8609 460
s. Lake Louise King's Loyal d. Klondike Premost Rosebud
LONG, JOHN E., EVERGREEN STOCK FARM, MONONGAHELA
Co-hill Whozit 6-0 301-2X 9312 420
s. Tarbell Gallant Pacemaker d. Chummy's Renuzit
Vetos Charity N of Evergreen 4-5 305-2X 10250 472
s. Bryn Du Troubadour's Veto d. Noland's Charity of Evergreen
Evergreen C F N Brownie 4-1 305-2X 8603 410
s. Charmel's Faithful d. Noland's Brownie of Evergreen
Evergreen K D Velbe 3-0 292-2X 9074 428
s. V V King of Evergreen d. Damon's Velbe of Evergreen
Evergreen V N Janette 2-10 287-2X 7963 395
s. Bryn Du Troubadour's Veto d. Noland's Janet of Evergreen
Evergreen K V Lexie 2-3 292-2X 6056 301
s. V V King of Evergreen d. Veto's Lexie of Evergreen
MADEIRA, EUGENIA C., CRUMDALE FARM, BERWYN
Krums Peggys Best Hazel 7-4 305-2X 9769 477
s. Santa Ynez Peggy's Best Bet d. Ellwood Ambler Hekla
Tulips Petal Imp 5-10 283-2X 10288 567
s. Bright Polly's Renown d. Imp. Beauty's Bluebell of L'Eclet
Kelsos Loandas Image 2-2 305-2X 6556 364
s. Lake Louise King's Image d. Kelso's Loanda
Kelsos Rabat's Image 2-2 305-2X 5442 331
s. Lake Louise King's Image d. Kelso's Alert's Rabat
MYRIN, H. A. W., KIMBERTON FARMS, PHOENIXVILLE
Kimberton Knights Gloria 9-5 189-2X 3647 182
s. Coldspring's Noble's Knight d. Auchmedden's Nonpareil Gloria
Kimberton Crusaders Fairy 8-1 268-2X 7632 421
s. Kimberton Crusader d. Kimberton Beau's Beauty
Clarion Nobles Pearl 9-0 305-2X 10487 505
s. Yellow Creek King's Noble d. Clarion Rosett's Jeanette
Kimberton Templars Bethel 7-0 258-2X 9642 434
s. Kimberton Templar d. Kimberton Bea
Kimberton Stronghearts Maggie 7-0 249-2X 6655 365
s. Clora's Point Strongheart d. Ada Maud of Soleil
Fer Manor Mary Judy 6-9 305-2X 10631 536
s. Western Glow Marymost d. Julie of Sandy Spot
Kimberton S A Amy 6-0 272-2X 7013 351
s. Clora's Point Strongheart d. Kimberton Apollo's Arlene
Kimberton Apollos Dolora 5-10 287-2X 7947 469
s. Clora's Point Apollo d. Clora's Point Dahlia
Kimberton Apollos Trilbette 5-2 259-2X 6617 342
s. Clora's Point Apollo d. Kimberton Templar's Trilby
Kimberton C Irene 3-5 283-2X 6257 358
s. Wilgorlan Farms Courageous d. Kimberton Valor's Leah
Quincy Cavaliers Delight 2-10 305-2X 8170 424
s. Nyala King's Cavalier d. Quincy Norma
Kimberton Wotan Leona 2-10 305-2X 8574 446
s. Wilgorlan Farms Wotan d. Kimberton Hector Lena
Kimberton C Bennie 2-7 365-2X 8484 499
s. Wilgorlan Farms Courageous d. Kimberton Strongheart's Bennie
NEFF, ROBERT C., NAEFLANDS, ALEXANDRIA
Cave Hill Belle 6-3 305-2X 12125 600
s. Romulus Brandy of Cave Hill d. Cave Hill Butterfat June
O'CONNOR, CHARLES P., APPLEBROOK FARM, WEST CHESTER
Bethany Sherlie 13-11 318-2X 10091 464
s. Franchester Shah d. Marshallvale General's Bess
McDonald Farms D Junette 11-0 296-2X 9573 495
s. McDonald Farms Distinction d. Broadland Rosalie
Applebrook Peerless Grace 5-3 305-2X 9002 419
s. Phillips Fairlawn Peerless d. Applebrook's Lady Gracious
Applebrook Predictions Scilla 3-11 365-2X 9892 525
s. McDonald Farms Prediction Jr. d. Applebrook's Lady Pointsettia
Applebrook Prediction Peaceful 3-7 339-2X 9024 457
s. McDonald Farms Prediction Jr. d. Glenburnie Glen's Peaceful
Applebrook Pals Melinda 2-8 256-2X 5972 353
s. McDonald Farms S. Paladin d. Applebrook Prediction's Melody
Applebrook Interims Peg 2-11 190-2X 5135 247
s. Fairlawn Actor's Interim d. Clora's Point Evangeline
PAXSON, HENRY D., MRS., ELM GROVE, HOLICONG
Wilgorlan Farms Martha 3-2 305-2X 7237 416
s. Gardenview Coronation King d. Merrie Noel
Elm Groves Charming Etta 3-4 305-2X 7719 424
s. Curtiss Candy Levity Chum d. Elm Grove's Valiant Etta
PENNSYLVANIA STATE UNIVERSITY, UNIVERSITY PARK
Penstate Crusaders Myra 11-3 305-2X 9961 501
s. Woodacres Steadfast Crusader d. Ultra C's Myra of Fairview
Penstate Caesars Myra 6-6 305-2X 10988 555
s. Groton House Caesar's Penn d. Penstate Crusader's Myra
Penstate Nobles Grace 6-6 305-2X 14305 682
s. Coldspring's Noble's Favor d. Penstate Caesar's Grace
Penstate Caesars Myra Lass 5-7 305-2X 10543 505
s. Groton House Caesar's Penn d. Penstate Crusader's Myra
Penstate Nobles Coed Lady 5-5 305-2X 11482 578
s. Coldspring's Noble's Favor d. Penstate Caesar's Co-ed 2d
Penstate Percys Coed 3-1 305-2X 12652 544
s. Llan Fair Count's Percy d. Penstate Noble's Co-ed Lady
Penstate Percys Myra Lady 3-5 305-2X 9793 587
s. Llan Fair Count's Percy d. Penstate Crusader's Myra
PHILLIPS, CARMEN H., TOHICKON CREEK FARM, OTTSVILLE
Leeside Majestic Katrina 3-8 305-2X 10159 572
s. Riegeldale Melba's Majestic d. Leeside Atlantic Katrina
Tohickon Creek Belle 3-3 256-2X 8561 383
s. Sir Designer of Tohickon Creek d. Tohickon Creek Clarin
Tohickon Creek Jade 3-1 305-2X 7644 373
s. Sir Designer of Tohickon Creek d. Tohickon Creek Crystal
RHOADS, JEROME H., "RHOADSACRES", KIRKWOOD
Cadets Vera of Rhoadsacres 8-3 305-2X 8917 507
s. Hill Girt Cadet d. Jvar Royal Donna
Dale of Rhoadsacres 5-8 303-2X 9013 328
s. Vagabond's Victor d. Janis' Bly of Rhoadsacres
Olive of Rhoadsacres 4-6 300-2X 5763 265
s. Coldspring's Royal Prediction d. Cadet's Rhoda of Rhoadsacres
Nippy of Rhoadsacres 2-11 305-2X 7669 366
s. Hill Girt Cadet d. Victor's Ellen of Rhoadsacres
Barbie of Rhoadsacres 3-6 226-2X 4512 256
s. McDonald Farms Emory's Prior d. Melissa of Rhoadsacres
Footprints Pi of Rhoadsacres 2-8 305-2X 10604 381
s. Foremost Footprint 23d d. Victor's Marie of Rhoadsacres
Monogram Carol of Rhoadsacres 2-5 278-2X 6602 283
s. Coldspring's B. R. Monogram d. Janis' Polly of Rhoadsacres
Monograms Lola of Rhoadsacres 2-4 305-2X 7758 337
s. Coldspring's B. R. Monogram d. Cadet's Marlene of Rhoadsacres
Cassie of Rhoadsacres 2-7 305-2X 6657 290
s. Foremost Footprint 23d d. Broadwater Sunbonnet Susie
ROBERTSON, JAMES B. & M. B., MID-CUTSTRAW FARM, PAOLI
Brownlie Snow Bird 3-2 264-2X 7056 366
s. Quincy Baronet d. Byron's Snow Belle
Quincy Cavaliers Dainty 2-3 305-2X 6335 325
s. Nyala King's Cavalier d. Quincy Caroler Cynthia
ROSEN, JOHN, TWIN SILOS FARM, GARDENVILLE
Victorys Begonia of Millside 5-3 346-2X 11254 462
s. Haddon's Victory d. R. M.'s Begonia of Millside
RUTTER BROTHERS, YORK
Shirly of Rutter Bros. 5-2 287-2X 8139 419
s. Colleen's Commander d. Bella of Rutter Bros.
Happy Delight of Rutter Bros. 5-2 280-2X 7696 408
s. Colleen's Cammander d. Happy Girl of Rutter Bros.
High Rose of Rutter Bros. 2-1 305-2X 7029 332
s. McDonald Farms High Optimus d. Irenemf Rutter Bros.
SCHIFFER, HERBERT, HERBERT'S HILL FARM, WEST CHESTER
Herberts Willing Belle 5-8 305-2X 8140 419
s. Nyala Prince's Lad d. Ashland Woodland Belle
Herberts Glorious Heroine 2-4 305-2X 7567 381
s. Fairlawn Glory's Actor d. Glenburnie Hulda
Herberts Glorious Experience 2-2 305-2X 6997 333
s. Fairlawn Glory's Actor d. Herberts Willing Suzanna
SCHWALM, LESLIE J., KULESPRING FARM, SCHUYLKILL HAVEN
Alpha Alert Polly 12-10 305-2X 9564 493
s. Riveredge Alert's Primate d. Prince Gernert's Alice
Golden Leafs Bellma 6-11 305-2X 9530 496
s. Bethany Royal Fashion d. Highland Vale's Bellma
Liseter Noble Mayona 7-2 365-2X 13276 729
s. Coldspring's Noble's Valor d. Liseter Steadfast Mayona
STEELE, TED & QUERIPEL, WARREN, CELEBRITY FARMS, NEW HOPE
Partridge C Brant 6-7 181-2X 4944 217
s. Fairlawn Hornet's Corporal d. Ridgewood Booster's Bertha
Haddons M Otelma 5-11 305-2X 15557 678
s. Sterlingold Melvin d. Haddon's Ram Oma
Wilgorlan Farms Beth 4-3 314-2X 9044 520
s. Hominy Hill King's Courageous d. Wilgorlan Farms Buttercup
Contenders Quoexin Letty 4-11 322-2X 9172 542
s. Locust Grove P. Contender d. Butter Prince's Lydia
Zeitler Actors Bloom 2-11 328-2X 9582 407
s. Zeitler's Nanita's Actor d. Zeitler's Explorer's Bloom
Family Farms Janita 2-9 314-2X 9041 424
s. Kennersley's Play Boy d. Kennersley's Janita
STONOROV, OSKAR, MR. & MRS., MONTCALM FARM, PHOENIXVILLE
Broadwater Sugar 4-2 259-2X 8130 355
s. Antietam Souvenir d. Sovereign's Rhona of P. C. F.
Broadwater Splendid 2-2 296-2X 6586 303
s. Antietam Souvenir d. Broadwater Hester Bell
SUNNYHILL FARMS, INCORPORATED, IMPERIAL
South Wind Berthas Dutiful 10-9 213-2X 6957 328
s. McDonald Farms Darnall d. South Wind Junbright's Bertha
Sunnyhill Kings Candis 3-8 299-2X 7742 360
s. Sterlingold Merry King d. Quarry Valley Lad's Peridot
Sunnyhill Ideal Constellation 3-3 296-2X 7929 360
s. Coldspring's Hardwick's Ideal d. Sterlingold Mona
Sunnyhill Padres Charm 3-4 290-2X 7379 342
s. McDonald Farms Le Padre d. Quarry Valley's Lad's Diamond
Sunnyhill Padres Delilah 2-3 241-2X 4037 181
s. McDonald Farms Le Padre d. Jaebardale Collie
Sunnyhill Ideals Diligence 2-2 305-2X 6967 337
s. Coldspring's Hardwick's Ideal d. Doneddy Northern Honey
SWINT, WENDELL R., WEALWOOD FARM, LANDENBERG
Kings Wealwood Laurette 5-9 305-2X 10989 517
s. Spar Hill Lilium's King d. Peter's Wealwood Laura
Kings Wealwood Frigga 3-5 297-2X 7762 430
s. Spar Hill Lilium's King d. Wealwood Frances
Johns Crystal of Wealwood 2-3 303-2X 8410 402
s. Gem's Wealwood John d. Wealwood Colette
THAYER, ALEXANDER D., GWYNLLAN FARM, GWYNEDD VALLEY
Gwynllan Hermits Gracious 4-8 305-2X 9607 470
s. Fairlawn H. Hermit d. Gwynllan Vagabond Gracie
Gwynllan Kings Lady 2-5 305-2X 8111 453
s. Namreg Coronation King d. Cathwin's Lady
Gwynllan Kings Vagabond Cloud 2-4 299-2X 7204 414
s. Namreg Coronation King d. Gwynllan Vagabond Cloud
Gwynllan Kings Zonacon 2-4 305-2X 6465 317
s. Namreg Coronation King d. Gwynllan High Zonacon
Gwynllan Kings Princetta 2-4 305-2X 7449 381
s. Namreg Coronation King d. Gwynllan Vagabond Princessa
Gwynllan Dee 2-2 305-2X 6646 395
s. Hominy Hill King's Courageous d. Wilgorlan Farms Dee
WETZEL, RUTH E., BIRCH KNOLL FARM, PHOENIXVILLE
Carthaginians Clover Royalist 11-2 305-2X 8896 400
s. Carthaginian Starlight d. Clover Royalist Skylight
Greenlands Purple 8-8 270-2X 6085 248
s. Cottage Prince Valor d. Greenland's Orchid
Birch Knoll Victory Rose 6-11 305-2X 7388 377
s. Langwater Victory d. Brookmead's Carnation Rose
Uwchland Victoria 5-0 305-2X 7398 373
s. Hill Girt Valentine d. Trumpeter's Victoria 3d
WILSON, J. H., MR. & MRS., JIMALDA FARM, BROCKWAY
Golden Duchess of Jimalda 8-11 305-2X 5599 288
s. Glen-Ru Victory d. Molly Sue of Port Barnett
Jimalda Ultra Princess 6-7 305-2X 7862 420
s. Hill Girt Ultra Prince d. Jimalda Masterful's Sally

Jimalda Romwick Faith	5-3	305-2X	5837	267
s. Coldspring's Hardwick's Victor		d. Jimalda Masterful's Jeanie		
Jimalda Fairy Lee Petite	4-1	305-2X	8750	543
s. Gardenville Fairy Lee's Prince		d. Jimalda Masterful's Jeanie		
Jimalda Fairylee Promise	4-1	305-2X	8169	375
s. Gardenville Fairy Lee's Prince		d. Nell of Port Barnett		
Jimalda Reliance Prim	2-1	305-2X	6283	299
s. Woodacres Royal Reliance		d. Lu of Port Barnett		
WILSON, WILLIAM C. & SONS & SAMWORTH, JOHN R., HIGH ACRES FARM, NEW MILFORD				
Guershaw Pre Ava	3-2	305-2X	6880	330
s. Guershaw Jubilee Prediction		d. Guershaw Foremost Ava		
WITMER, C. E. & SONS, EAST MALTA FARMS, DALMATIA				
Kennersleys Principia	7-4	267-2X	7489	371
s. Blakeford Confident		d. Broadland Rex's Princess		
Wandamere Bonds Pearl	4-1	275-2X	8987	437
s. Wandamere Anson's Bond		d. Wandamere Doug's Peggy		
East Malta Pa Victorine	2-3	300-2X	4017	222
s. Langwater Pennsylvanian		d. East Malta's Pa. Vilma		
WITMER, KERMIT L., KEREST FARM, DALMATIA				
East Maltas Sharons Ann	7-4	305-2X	12947	625
s. Langwater Sharon		d. East Malta's Harold's Ann		
East Maltas Sharons Tillie	6-10	305-2X	11285	518
s. Langwater Sharon		d. East Malta's Supero's Tillie		
Kerest Victory Katie	3-11	305-2X	9467	509
s. Langwater Victory		d. East Malta's Harold's Lady		
ZIMMERMAN, C. E. & M. K., SILVER LAKE FARM, CENTER SQUARE				
Silver Lake Julia	4-4	291-2X	8073	464
s. Glad Acres Royal's Jupiter		d. Silver Lake Daisy		
Silver Lake Jolie	4-0	305-2X	10003	489
s. Coldspring's Noble's Master		d. Silver Lake Jannella		
Silver Lake Jay	3-10	305-2X	8694	453
s. Silver Lake Count		d. Silver Lake Jean		
Silver Lake Jolice	2-2	305-2X	8060	398
s. Coldspring's B. R. Fulfilment		d. Silver Lake C. Jamina		
ZOOK, W. H. DUNWOODY, PHEASANT HILL FARM, GLENMOORE				
Dunwoodys Bond Della	5-11	305-2X	6435	291
s. Rose's Gold Bond		d. Ridgewood's Annella		
Dunwoodys Carl Beauty	2-7	305-2X	6627	319
s. Antietam Peerless Carl		d. Dunwoody's Bond Bessy		
Dunwoodys Carl Gem	2-6	305-2X	5636	311
s. Antietam Peerless Carl		d. Autocrat's Ruby		

RHODE ISLAND

CLARK, GEORGE P. & VERA J., HORSE SHOE FALLS FARM, SHANNOCK				
Horse Shoe M Anna	3-9	299-2X	9102	462
s. Gardenville King's Monarch		d. Churn Creek's Royal Annabelle		
Horse Shoe P Anise	3-3	305-2X	7926	433
s. Horse Shoe Conrad's Pioneer		d. Aldrich Farm Anita		
Horse Shoe P Agile	3-4	305-2X	8056	415
s. Horse Shoe Conrad's Pioneer		d. Gardenville Queen Agnes		
Horse Shoe P Foliage	3-1	305-2X	9342	444
s. Horse Shoe Conrad's Pioneer		d. Wadsworth Pride's Folly		
Horse Shoe Claradreamwold	2-8	305-2X	9534	471
s. Horse Shoe F. Surprise		d. Dreamwold Claradella		
Horse Shoe Golden Thrill	2-2	305-2X	7515	309
s. Mel Majesty Lord of The Meads		d. Law-Will Countess Thyme		
Langwater Abbie	3-5	305-2X	6557	385
s. Langwater Acme		d. Langwater Alma 2d		
McBRIDE, CLIFFORD A., WHEELER FARM, RIVERSIDE				
Great Elm Phils Elsie	5-4	305-2X	12789	598
s. Great Elm Royal Philosopher		d. Great Elm His Elaine		
Wadsworth Prides Hildegarde	5-1	365-2X	23107	816
s. Argilla Royal Pride		d. Wadsworth May's Belletia		
Wadsworth Prides Ila	4-4	365-2X	17931	764
s. Argilla Royal Pride		d. Wadsworth Nora's Cherub Belle		
Northern Cerise	2-10	305-2X	8195	428
s. Sterlingold Courteous King		d. Northern Conrad's Nera		
Northern Conrads Rosita	2-4	305-2X	7003	400
s. Riegeldale Emory's Conrad		d. Northern Valrose		
MINER, CHARLES E., ASHAWAY				
Tomaquag Radiant Patsy Annie	7-10	246-2X	8306	418
s. Forges Radiant Boy		d. Maple Lawn Patsy Ann		
RICHMOND, R. S. & C. R., ASHTON KEYNES FARM, LITTLE COMPTON				
Ashton Keynes Gay Petunia	6-7	365-2X	13725	616
s. Grassland Atlas		d. Ashton-Keynes Pet		
Ashton Keynes Pearl F	5-6	305-2X	10829	542
s. Deershorn A. ForeMost		d. Ashton-Keynes Pauline		
Ashton Keynes Patty F	4-10	270-2X	8966	447
s. Deershorn A. Foremost		d. Ashton-Keynes Gay Patsy		
Bailiwick Allure De Lune	3-7	281-2X	9057	436
s. Basquaerie Man In The Moon Esq		d. Bailiwick Hon. Charmaine		
Bailiwick Lavender De Lune	3-5	305-2X	9505	461
s. Basquerie Man In The Moon Esq		d. Bailiwick Hon. Lavinia		
Ashton Keynes Chells Patrina	3-6	312-2X	9351	450
s. Valleyside Chell's Butterfat		d. Ashton-Keynes Patricia		
Ashton Keynes Berta Nora	2-8	305-2X	10499	461
s. Two Brooks Norseman		d. Ashton-Keynes Bertha B.		

SOUTH CAROLINA

ALLISON, W. E., TUPELO FARM, COLUMBIA				
Tupelo Prince Lassie	4-3	305-2X	7970	377
s. Blakeford Fay's Prince		d. Sonny Boy's Happy Lass		
Tupelo Prince Tilly	4-0	305-2X	6829	317
s. Blakeford Fay's Prince		d. Cavalier's Tulip of Tupelo		
Tupelo Honor Myrtle	3-3	267-2X	5675	270
s. Klondike High Honor		d. Tupelo Ace's Midge		
Tupelo Prince Valley	3-7	263-2X	6020	278
s. Blakeford Fay's Prince		d. Hercules' Virginia of Tupelo		
BROWN, HEYWARD D., HEY-LEA FARM, LAMAR				
Browns Butterfat Zed Princess	4-11	279-2X	6013	319
s. Coker Butterfat Levity		d. Zed's Favorite		
Hey Lea Maxiums Venus	2-3	305-2X	5845	301
s. Coker King's Maxium		d. Rock Springs Royal Venus		
Hey Leas Maxium Queen	2-10	305-2X	5794	298
s. Coker King's Maxium		d. Brown's Butterfat May Queen		
CLEMSON AGRICULTURAL COLLEGE, CLEMSON				
Brays Island Lucky Mary	5-2	305-2X	7289	301
s. Brays Island Lucky Lad		d. Brays Island Maxine		
Clemson M S Estelle	3-9	305-2X	7776	356
s. Appin's Main Stay		d. Clemson Cavalier Ostia		
Clemson Honor Enfant	3-6	305-2X	8305	400
s. Klondike High Honor		d. Clemson Majesty Mistress		
Clemson Master Floret	2-5	305-2X	7932	379
s. Coker Butterfat Master		d. Clemson Hornet Tanya		
Clemson Master Flute	2-5	305-2X	8690	420
s. Coker Butterfat Master		d. Clemson Honor Brish		
Clemson M S Fanny	2-2	305-2X	2882	147
s. Appin's Main Stay		d. Appin's Little Fern		
COLEMAN, G. MELLWOOD, SALUDA				
Pee Dee Coldsprings Beauty	4-1	270-2X	8948	370
s. Coldspring's B. R. Bommer		d. Segars Beautiful		
FLETCHER, J. & O. J., BEAVER CREEK FARM, McCOLL				
Beaver Creek Hollimadonna	7-3	305-2X	9287	411
s. Klondike Hollivista		d. Beaver Creek Madonna		
Beaver Creek Adonis Marian	7-0	294-2X	7649	334
s. Riegeldale Conqueror's Adonis		d. Beaver Creek Gay Marian		
Beaver Creek Adonis Glorianna	5-4	305-2X	6748	346
s. Riegeldale Conqueror's Adonis		d. Beaver Creek Glorianna		
Beaver Creek Fearless H Dot	4-4	305-2X	7783	347
s. Klondike Premost Fearless		d. Beaver Creek H. A. Dot		
Beaver Creek Fearless A Marian	4-4	270-2X	7674	374
s. Klondike Premost Fearless		d. Beaver Creek Adonis Marian		
Beaver Creek Fearless Janie	4-2	305-2X	6015	259
s. Klondike Premost Fearless		d. Beaver Creek Adonis' Jane		
GAMBLE, S. WAYNE, PENN BRANCH FARM, LANE				
Klondike Counts Clara	7-5	305-2X	9524	462
s. Klondike Countmost		d. Klondike Krispie		
Klondike Premost Roseann	5-10	300-2X	9555	458
s. McDonald Farms Predictmost		d. Klondike Raider's Constance		
Cedarock Bens Konnie	4-2	305-2X	8721	474
s. Klondike Holliben		d. Cedarock Holli Konstance		
Guern Meadow Maxim Lou	4-2	305-2X	9035	404
s. Sky Brook Rose Maxim's Arthur		d. Brookberry Fashion's Lass		
Rivelon Masters Blossom	3-6	365-2X	10636	577
s. Rivelon Bondwick's Master		d. Rivelon Regent's Blossom		
Brays Island Lucky Violet	3-2	305-2X	8833	423
s. Brays Island Lucky Lad		d. Imp. Stype Lady Nymph		
Mar Mac Noble Golden Maid	3-3	305-2X	9111	460
s. Locust Grove H. Noble		d. IMS Golden Lassie		
Penn Branch Jeweler Helen	2-2	305-2X	7280	390
s. R. F.'s Melody Jeweler		d. Huntland Karat Hazel		
HAMPTON, FRANK, MILLWOOD DAIRY FARM, COLUMBIA				
Carolawn Resolute Surprise	3-5	265-2X	4223	204
s. Clear Springs' King Resolute		d. White Ensign's Scarlet		
White Ensigns White Daisy	3-7	274-2X	4274	214
s. Lady Katherine's White Ensign		d. White Ensign's Bubbles		
Choice Maxims Reader	2-5	292-2X	6559	307
s. Quail Roost Choice Maxim		d. Ensign's Reader		
Choice Maxims Katherine	2-3	280-2X	5182	249
s. Quail Roost Choice Maxim		d. Laddie's Sibyl's Katherine		
McCASKILL, A. L. & SON, LYNDALE FARMS, BISHOPVILLE				
Fashions Georgette	10-5	305-2X	6752	323
s. Edisto Farm's Fashion		d. Caballero's Prudence		
Sowell Maxim Donna	7-1	305-2X	8815	514
s. Zimalcrest Noble Maxim		d. Sowell Patsy Donna		
Lyndale Branfords Iona	4-4	305-2X	8137	337
s. Lendolure Master's Branford		d. Fashion's Georgette		
Coker Butterfat Jane	3-4	236-2X	6262	295
s. Coker King William		d. Lendolure Royal Florence		
Lyndale Sensation Tillie	2-3	294-2X	6836	324
s. Rowe's Mck Sensation		d. Princess' Matilda		
Lyndale Sensation Ione	2-0	305-2X	6931	352
s. Rowe's Mck Sensation		d. Lyndale Branford's Iona		
Mimms Branfords Julip	3-11	305-2X	4505	243
s. Lendolure Master's Branford		d. Lendolure Royal Sadie		
MILLS, FRED T., SALUDA				
Green Acres Cora	9-6	305-2X	8807	408
s. Broadland Masterpiece		d. Green Acres Cornelia		
MILLS, T. P., MR. & MRS., BREEZE HAVEN, PROSPERITY				
Plowmans Ada	8-1	305-2X	8816	439
s. Klondike Plowman		d. Kimbrough's Adelia		
Kimbroughs Donna	7-10	305-2X	9265	447
s. Klondike Kimbrough		d. Deborah of Garden Creek		
Breeze Haven K Francenia	6-3	294-2X	7928	391
s. Klondike Kimbrough		d. Governor's Francine		
Breeze Haven Kaline	4-9	305-2X	10497	508
s. Klondike Kimbrough		d. Caroline of McNaughton Farm		
MUNNS, J. J., FOUR COLUMN'S FARM, LANDRUM				
Four Column Hornets Harriet	6-10	305-2X	10088	439
s. Klondike Hornet		d. Highland Gay Joan		
Four Column Hollibrights Ann	6-0	365-2X	11317	526
s. Klondike Hollibright		d. Gay Dawn Maxine		
Four Columns Main Stay Alys	3-2	198-2X	4518	229
s. Appin's Main Stay		d. Four Column Hollibright's Ann		
Four Columns Kinsman Anita	2-2	204-2X	4701	211
s. Wychmere Noble Kinsman		d. Four Column Hollibright's Ann		
ROOSEVELT, NICHOLAS G., GIPPY PLANTATION DAIRY, MONCKS CORNER				
Gippy Peerless May	9-11	305-2X	7331	344
s. Riegeldale Emory's Peerless		d. Gippy Alert's Marcia		
Northern F Delia	6-8	305-2X	12425	612
s. Northern F Hermes		d. Horse Shoe Patsy's Damsel		
Gippy Chief Glenda	6-3	297-2X	9868	443
s. Bournedale Double Chief		d. Gippy Alert's Gladys		
Gippy Chief Glenis	6-3	305-2X	12282	630
s. Bournedale Double Chief		d. Gippy Alert's Gladys		
Gippy Chief Desire	5-0	262-2X	7977	407
s. Bournedale Double Chief		d. Gippy Queen Delores		
Gippy Conrad Venita	4-3	299-2X	9300	510
s. Northern Conrad		d. Cesor Ellton's Verona		
Gippy Prediction Dolly	3-6	305-2X	11747	540
s. Klondike Mollie's Prediction		d. Gippy Queen Delores		
Gippy Prediction Camilla	2-6	305-2X	9617	446
s. Klondike Mollie's Prediction		d. Gippy Don Clarice		

Ideals Worthys Glory	3-3	305-2X	8023	353
s. Ideal's Worthy		d. Caumsett Harbor Glory		
Ideals Ranchero Priddy	2-6	305-2X	7816	321
s. Ideal's Ranchero		d. Ideal's Beacon's Priddy		
Ideals S R K Daisy	2-3	365-2X	12518	615
s. Ideal's Susie's Rose King		d. Ideal's Pretore's Daisy Lassie		
Ideals Pretores Beth	2-4	305-2X	9454	490
s. Ideal's Pretores		d. Ideal's Prediction's Beth		

SOUTH DAKOTA

MENTOR FARMS, VOLGA				
Mentor Coed Countess	6-7	305-2X	7133	329
s. Holmead King Count		d. Mentor Farms Co-ed		
Mentor Farms Flower	6-10	256-2X	6352	280
s. Penn Villa's Casparo		d. Mentor Farms Royal Florence		
Mentor Lydia Electa	5-0	206-2X	4493	198
s. Boulder Bridge Electron		d. Hayward's Lydia		
Mentor Grenadier Babe	4-7	296-2X	7376	315
s. Penn Villa's Casparo		d. Mentor Conservative Babe		
Mentor Electa Fan	4-6	293-2X	8640	440
s. Boulder Bridge Electron		d. Mentor Casparo's Fannie		
Mentor Berline Electa	3-6	305-2X	6922	368
s. Boulder Bridge Electron		d. Mentor Casparo's Berline		
SOUTH DAKOTA STATE COLLEGE, BROOKINGS				
Campanile Informer Mayette	9-3	305-2X	11554	580
s. McDonald Farms Informer		d. College Mayette		
Campanile Footprint Imp	5-3	271-2X	7278	314
s. Meadow Lodge Footprint		d. Campanile Informer Flash		
Campanile Valor Dream	4-11	278-2X	8415	342
s. Foremost Royal Valor 16th		d. Lawguern Valodream		
Campanile Oscar Faithful	2-7	303-2X	6709	298
s. McDonald Farms Don's Oscar		d. Campanile Footprint Imp		

TENNESSEE

HOUSLEY, LEE, HOUSLEY DAIRY FARM, ATHENS				
Maple Cresta Ruby	5-11	305-2X	10704	501
s. Riegeldale Conqueror's Laird		d. Pinemont's Victoria		
SHIVELL, PHILIP J., SHY VALLEY FARM, KINGSPORT				
Laurel Cliff Miss Liza	4-6	274-2X	10533	463
s. Western Glow Achievement		d. Lulu of Laurel Cliff		
McAfee Farms Foremost Rosette	4-6	305-2X	6642	327
s. Foremost Royal Valor Romeo		d. Bolendale's Rosalie Reflection		
Maxfield Victors Cherie	4-6	365-2X	8803	447
s. Midview Royal's Victor		d. Maxfield's Hardwick Cherie		
Maxfields Royal Fanny	4-9	292-2X	7087	344
s. Midview Royal's Victor		d. Maxfield's Princess Betsy		

TEXAS

PETERSON, HARRY, HILLCREST FARMS, AUSTIN				
Wey Acres Bruces Lee	6-7	305-2X	11713	543
s. St. James Champion Bruce		d. Wey Acres Templar's Lee		
Camillas Snow White	5-4	305-2X	5309	284
s. Noble Barron of Krea Lawn		d. Camilla of Krea Lawn		
PORTER, JOHN D., DOUBLE J FARM, BUDA				
Repelmar G Grace	7-0	354-2X	11192	538
s. Repelmar H. I. Gregory		d. Repelmar Fairfax Buelah		

UTAH

CHADWICK, JOSEPH A. & RALPH J., CHADWICK FARM, NORTH OGDEN				
Star Girl of Chadwick Farm	8-5	300-2X	8691	397
s. Cache Meadow Aristocrate		d. Star Leah of Randall Farms		
Bessie Arb. of Chadwick Farm	7-3	283-2X	8390	359
s. Wandamere Arbitrator		d. Dude's Belle of Green Valley		
Jill I of Chadwick Farm	6-8	305-2X	8713	366
s. Fairlawn Actor's Ichabod		d. Jill of Thousand Springs		
Winsom I of Chadwick Farm	6-3	301-2X	7745	357
s. Fairlawn Actor's Ichabod		d. Pride's Winsom of Green Valley		
Dana I of Chadwick Farm	5-7	203-2X	6082	263
s. Fairlawn Actor's Ichabod		d. Dawnita of Chadwick Farm		
Chadwick Farm Arb Delsa	4-10	300-2X	7428	333
s. Wandamere Arbitrator		d. Toby's Dinah of Green Valley		
Chadwick Farm Arb Kate	4-6	267-2X	6870	322
s. Wandamere Arbitrator		d. Daisy's Kate of Green Valley		
Chadwick Farm Star Daffodil	3-5	299-2X	8070	382
s. Fairlawn K. Lodestar		d. Dawn I. of Chadwick Farm		
Chadwick Farm I Dee	3-2	305-2X	8116	376
s. Fairlawn Actor's Ichabod		d. Dixie of Chadwick Farm		
Chadwick Farm Star Patsy	2-4	342-2X	9870	453
s. Fairlawn K. Lodestar		d. Patsy I. of Chadwick farm		
Chadwick Farm Star Given	2-2	365-2X	9670	426
s. Fairlawn K. Lodestar		d. Chadwick Farm Arb. Daisy		
McDONALD, STORM, McDONALD'S LONDON FARM, HEBER CITY				
London Valors Lily	7-10	305-2X	10284	505
s. Valor of Aldarra		d. Tamorac's Lillian		
London Princess Melba	2-6	282-2X	6469	314
s. Golden Grange Ideal Prince		d. London Donald's Pat Melba		
London Princess Connie	2-5	305-2X	9031	468
s. Golden Grange Ideal Prince		d. London King's Connie		
London Princess Pat	2-5	293-2X	6427	312
s. Golden Grange Ideal Prince		d. London King's Patria		
London Phylliston Pat	2-1	305-2X	9209	420
s. London Eunice Phylliston		d. London Phil Patricia		
London Princess C Lindy	2-6	305-2X	9433	425
s. Golden Grange Ideal Prince		d. Daryl's Cielito Lindo		
London ND Della	3-1	305-2X	8212	396
s. London Noble Damascus		d. London Sandy's Daisy		
London Princess Prue	2-6	291-2X	6907	361
s. Golden Grange Ideal Prince		d. London King's Prue		

VERMONT

ALLEN, RAY R., ALLENHOLM FARM, SOUTH HERO				
Allenholm Susiebelle	4-2	293-2X	8605	404
s. Walnut Crest Prophet's Slogan		d. Allenholm Susie		
Allenholm Norse Vixen	3-3	277-2X	8287	383
s. Two Brooks Norseman		d. Allenholm Vanity		
Allenholm Archer Bea	2-1	305-2X	7794	420
s. Wolfpen Archer		d. Allenholm Royal Beatrice		
BERRY, RUTH & HARTLEY, HIGH HOLLOW FARMS, LANDGROVE				
Ruleewen Golden Glow	8-1	305-2X	10381	459
s. Two Brooks Grant		d. Lane Farm Chief's Kendra		
Ruleewen Devotions Ingrid	7-7	305-2X	7018	337
s. Gayhead's In-ca		d. Whimsy Devotion		
Ruleewen C Wendy	5-9	245-2X	7342	332
s. Two Brooks Challenge		d. Lane Farm Majesty's Weetamoe		
COLE, PHILIP G. & HERRICK, ALLAN, STARLAKE FARM, NORWICH				
Elmhaven Romona	6-1	305-2X	11953	613
s. Rockingham Starboy		d. Elmhaven Renee		
Haven Hill H Lucie	3-9	289-2X	9698	454
s. Fairlawn Performer's Honor		d. Stronghold Count's Lassie		
Charlescote Eloise	3-8	305-2X	8586	415
s. Leeside Ensign		d. Charlescote Helene		
Stronghold Princess Valentine	3-4	287-2X	8738	479
s. Stronghold Dairy Prince		d. Stronghold Loyal Victoria		
Lake Louise Cherie Rose	3-0	305-2X	8302	463
s. Pine Manor Rose King		d. Lake Louise King's Cherub		
JANEWAY, E. G., MIDDLETOWN FARM, SOUTH LONDONDERRY				
Middletown Jeweler's Bridget	7-2	305-2X	12330	611
s. Larches Jeweler		d. Upendon Princess Minerva		
Elmcrest Hassons Maye	4-2	305-2X	9706	524
s. Fairlawn Actor's Hasson		d. Elmcrest Demonstrator's Marion		
LAWRENCE, B. L., WHALLEY'S POINT FARM, CHARLOTTE				
Zest of Woodside	10-6	305-2X	8303	402
s. Fame of Woodside		d. Loretta of Stratford Fields		
Whalleys Prestige	5-9	305-2X	7495	375
s. Ali Baba of Woodside		d. Elite of Woodside		
Whalleys Marina	2-2	288-2X	5031	246
s. Caumsett Deershorn		d. Whalley's Sitka		
McCULLOUGH, H. P., HALL FARM, NORTH BENNINGTON				
Glastenbury Showmans Greta	5-10	365-2X	10375	551
s. Howland Master's Showman		d. Red Fox Governor's Greta		
Glastenbury Showmans Beth	5-10	274-2X	7055	358
s. Howland Master's Showman		d. Red Fox Major's Beth		
Glastenbury Ajaxs Deborah	3-11	365-2X	11275	594
s. Caumsett Ajax		d. Red Fox Major's Deborah		
High Mowing Rebels Jenora	2-11	305-2X	8012	400
s. High Mowing Rebel		d. High Mowing Diamond Glora		
Green Meads Countess Maryann	4-4	305-2X	8108	383
s. Langwater Halley		d. Green Meads Dame Marjorie		
Glastenbury Princes Greta	2-2	293-2X	6556	348
s. Glastenbury Showman's Prince		d. Glastenbury Wistar's Greta		
Glastenbury Tinkers Hanna	2-0	280-2X	7038	318
s. Ryanstone's K. Tinker		d. Red Fox Governor's Hester		
MOODY, A. R. & SONS, FAIR FIELD FARM, JACKSONVILLE				
Fair Field Midnight C Freedom	4-0	287-2X	5282	254
s. Fair Field Midnight C.		d. Fair Field Midnight Capacious		
Fair Field Midnight Genius	3-10	275-2X	5791	257
s. Midnight Rustler of The Glen		d. Fair Field Midnight Tippet		
Fair Field Hale	2-5	302-2X	5821	275
s. Charlescote Satan		d. Fair Field Midnight S. Bo Peep		
PERRY, RALPH H., MAPLEWOOD FARM, IRA				
Maplewood Mont Peggy	7-2	305-2X	11480	595
s. McDonald Farms Vermont King		d. Maplewood Gem		
Maplewood Mont Beauty	6-0	305-2X	9066	490
s. McDonald Farms Vermont King		d. Maplewood Bonnie		
Maplewood Royal Della	3-4	305-2X	8050	419
s. Great Elm His Royalist		d. Maplewood Mont Delores		
Maplewood Royal Marsha	3-3	305-2X	7274	308
s. Great Elm His Royalist		d. Maplewood Mont Martha		
Maplewood Royal Coral	3-2	305-2X	6696	279
s. Great Elm His Royalist		d. Maplewood L. Connie		
Maplewood Justice Nita	3-1	305-2X	9398	453
s. Feura Justice		d. Maplewood Norma		
Maplewood Royal Joyce	2-9	305-2X	8690	390
s. Great Elm His Royalist		d. Maplewood Mont Janora		
Maplewood My Janie	2-5	239-2X	4987	239
s. Maplewood L. Majesty		d. Maplewood L. Jeanette		
RICE, STANLEY F., RICE FARMS, DERBY				
Rice Farms Lady Laurette	9-8	271-2X	9680	428
s. Groton House Levity's Vernon		d. Rice Farm's Lady Laura		
Mistydale Dari Virtue	6-0	258-2X	8951	350
s. Langwater Darius		d. Mistydale Trinka		
Mirror Lake Annette	6-1	305-2X	11550	503
s. Rockingham Pedro		d. Mirror Lake Ann		
Rice Farms Trinka	5-8	271-2X	7699	350
s. Langwater Darius		d. Echo Dale Beautiful		
Rice Farms Phyllis	5-3	305-2X	9747	376
s. Langwater Darius		d. Rice Farm's Debby		
Rice Farms Karen	3-3	300-2X	7081	300
s. Rice Farm's Vagabond		d. Rice Farm's Darlene		
Rice Farms Flicka	3-2	305-2X	9084	468
s. Mulhocaway Rosenkavalier		d. Rice Farms Queen Avalon		
Rice Farms Cindy	2-1	305-2X	8483	357
s. Tamworth Vice President		d. Rice Farm's Frolic		
SMART, S. BRUCE, BROMLEY FARM, PERU				
Howland Masters Damaris	6-7	305-2X	9997	436
s. Flying Horse Bandmaster		d. Howland's Noble Demaris		
Bromley Bandmasters Bendine	6-5	299-2X	9351	488
s. Flying Horse Bandmaster		d. Howland Margaret's Last		
Bromley Bandmasters Fable	5-6	305-2X	9540	516
s. Flying Horse Bandmaster		d. Howland Noble Fable		
VERMONT AGRICULTURAL EXPERIMENT STATION, BURLINGTON				
U V M Bandmaster Roberta	5-3	325-2X	10726	540
s. U V M Bandmaster		d. U V M Viking Roberta		
U V M Bandmaster Robin	4-3	273-2X	9434	480
s. U V M Bandmaster		d. U V M Viking Roberta		
YATES, S. S., SADDLEBACK FARM, DORSET				
Saddleback Faline	11-3	225-2X	7314	281
s. Antietam Vagabond		d. Antietam Faithful 2d		
Saddleback Splitsilks Duchess	5-11	305-2X	8821	415
s. Lincoln Lord Splitsilk		d. Saddleback Daisy		

Saddleback S Leona	4-10	305-2X	12096	**612**
s. Lincoln Lord Splitsilk		d. Saddleback Lorna		
Saddleback F Gaye	4-6	305-2X	12385	508
s. Howland Master's Fiddler		d. Saddleback Griselda		

VIRGINIA

BAYVILLE FARMS, INCORPORATED, NORFOLK				
Bayville Socute Odelia	2-11	305-3X	12042	561
s. Southampton Maxim		d. Hamhurst Noble Royal's Odelia		
CROWGEY, R. R., HAM FARM, WYTHEVILLE				
Robinlawns Generals Venice	9-1	365-2X	6847	337
s. Bournedale General Maxim		d. Palmer Haven's Lillian		
Sweetheart of Ham Farm	6-5	303-2X	10689	541
s. Robinlawn's Blissful's Ace		d. Robinlawn Frolic's Mary		
Summer of Ham Farm	6-3	347-2X	11131	544
s. Robinlawn's Blissful's Ace		d. Robinlawn's Frolic's Mabel		
Springhill Dolphins Princess	5-8	277-2X	8422	431
s. Bournedale Dolphin		d. Springhill Jumbo's Princene		
Dairylou Ideal Dot	5-7	312-2X	8872	391
s. Ideal's Main Stay		d. Ideal's Champ's Dot		
Dan Valley Lettie	4-0	276-2X	10097	412
s. Twilight's Rambler		d. Elizabeth of Emory's Reliance		
Dan Valley Carrie Lou	4-3	342-2X	8934	369
s. Twilight's Rambler		d. Marbelou's Patra		
Ham Farm O Dott Ellen	4-6	287-2X	8454	437
s. McDonald Farms High Orthello		d. Ideal's Champ's Dot		
Ham Farm K Sweet Evangaline	4-2	291-2X	9695	507
s. Ham Farm King Ideal		d. Sweetheart of Ham Farm		
Ham Farm Duncies K I Gelda	1-9	292-2X	5282	273
s. Ham Farm King Ideal		d. Ham Farm Blissful Duncie		
FRANKLIN, J. PAUL, WONDER FARM, GOODVIEW				
Wonder Farms Green Ideal Lolly	3-0	305-2X	5918	240
s. Quail Roost Dawn's Max		d. Green Ideal Gertrude		
GOULDIN, J. M., ESTATE, WINDSOR FARM, TAPPAHANNOCK				
Windsor Pirates Dimples	8-6	305-2X	9638	444
s. Riegeldale Emory's Pirate		d. Pinemont's Dimples		
Windsor Pirates Ruby	7-9	305-2X	7675	440
s. Riegeldale Emory's Pirate		d. Windsor Ruby		
Windsor Peerless Clarice	3-8	305-2X	8188	390
s. Langvalley Peerless Capable		d. Windsor Pirate's Clara		
MORRIS, W. J. & SONS, EGGLESTETTON DAIRY FARM, AMELIA				
Brownies Glory of Max Peg	9-0	305-2X	10708	462
s. Graceland Max Peg		d. Giant Glory		
Egglestettons Allison	6-4	305-2X	10422	515
s. Midview Majesty's Prince Ivan		d. Egglestetton's Peggy Joy		
Egglestettons Birdie	6-2	305-2X	9733	470
s. Wakefield Lucky Choice's Duke		d. Vaughan's Minnie		
Egglestettons Faith	5-5	305-2X	9283	399
s. Claredale Play Boy		d. Egglestetton's May Golden		
Egglestettons Lark	5-0	305-2X	9827	595
s. Wakefield Lucky Choice's Duke		d. Egglestetton's Lissie Kate		
Egglestettons Alina	3-11	305-2X	10419	524
s. Wakefield Lucky Choice's Duke		d. Palmer Haven's Reliance		
Shady Rest Laddies Garnet	3-4	305-2X	8865	480
s. Shady Rest Royal Dan's Laddie		d. Shady Rest Cameo's Peggy		
PADDOCK, ASHLEY, MRS., BEN VENUE, THE PLAINS				
Ideals Superiors Girlie	5-1	339-2X	12594	660
s. Ideal's Superior		d. Ideal's Marshall's Girlie		
Ideal's Rose King's Bessiana	4-4	365-2X	12380	642
s. Fairlawn Actor's Rose King		d. Ideal's Beacon's Bessiana		
Ideals Marmions Jewelette	4-5	305-2X	12098	572
s. Ideal's Marmion		d. Ideal's L. D.'s Jewelette		
PIGGOTT, WILLIAM T., PICKWICK FARM, PURCELLVILLE				
Walker Farms Piper Dorine	6-5	305-2X	9507	507
s. Flying Horse Royal Piper		d. Lea Miss Diana		
Pickwick Gloi	5-3	322-2X	10443	466
s. McDonald Farms Supreme Loi		d. Pickwick's Aster		
Pickwick Honey	5-0	252-2X	7911	342
s. McDonald Farms Supreme Loi		d. Pickwick's Carrie		
Pickwick Ivory	3-5	247-2X	5767	320
s. Mobjack Rickson		d. Pickwick Grace		
Pickwick Ida	3-6	227-2X	5509	272
s. Mobjack Rickson		d. Pickwick Flicka		
RAWLS, J. C., SOUTHAMPTON GUERNSEY FARM, FRANKLIN				
Southampton M Vanity	3-3	305-2X	9123	436
s. Southampton Maxim		d. Southampton R. M. Scarlet		
Southampton Noble Rose	2-6	305-2X	7733	355
s. Southampton Noble		d. Southampton Julia		
Southampton N Glory	2-6	305-2X	7598	342
s. Southampton Noble		d. Southampton Maxim Jane		
Southampton K Molly	2-4	305-2X	7044	322
s. Southampton Knight		d. Maxim Mollie Marie		
Southampton N Bettie	2-3	305-2X	8438	453
s. Southampton Noble		d. Belnemus Design's Betsy		
Southampton K Goldie	2-3	305-2X	6915	296
s. Southampton Knight		d. Southampton M. Flirt		
SHANNON, SIDNEY L., SR., ROSEGILL FARM, URBANNA				
Flossie of Rosegill	7-11	305-2X	8980	444
s. McDonald Farms Honor Bright		d. Traveler's Flopsey of Rosegill		
Flute of Rosegill	7-10	262-2X	7328	371
s. Midview's Raider		d. Lady Florence of Rosegill		
Emerald of Rosegill	6-5	305-2X	6485	337
s. Lida's Prince of Rosegill		d. Raider's Etta of Rosegill		
Kiki of Rosegill	6-5	305-2X	9869	506
s. Riegeldale Ben's Hilarity		d. Bright's Kelia of Rosegill		
Rosegills Pat	6-3	305-2X	8064	336
s. Ria's Bright of Rosegill		d. Prudence of Rosegill		
Rosegills Fazzey	6-0	305-2X	8957	425
s. Bayville Maxim Independent		d. Traveler's Faith of Rosegill		
Rosegills Fernola	5-9	269-2X	7708	455
s. Rosegill Rock		d. Flute of Rosegill		
Rosegills Silvana	4-11	281-2X	6987	344
s. Midview's Raider		d. Star of Rosegill		
Rosegills Kathlene	4-7	266-2X	6527	330
s. McDonald Farms Honor Bright		d. Traveler's Kate of Rosegill		
Rosegills Sylvia	4-3	305-2X	8010	415
s. Riegeldale Ben's Hilarity		d. Sapphire of Rosegill		
Rosegills Festive	2-11	263-2X	4272	**229**
s. Rosegill Supreme		d. Rosegill's Fantana		
Rosegills Ninette	2-1	305-2X	7640	423
s. Riegeldale Ben's Hilarity		d. Rosegill's Nancy		
VIRGINIA POLYTECHNIC INSTITUTE, BLACKSBURG				
V P I Hollimost Glow Kurin	7-1	305-2X	11545	516
s. Clear Springs' Hollimost		d. V P I Maxim Glow		
V P I Le Instinct Audacity	3-3	305-2X	8595	443
s. McDonald Farms Le Osmund		d. V P I Royal Instinct		
V P I General Java Blossom	2-6	305-2X	6020	376
s. Bayville General Jeb		d. V P I Majesty Governess Java		
YOUNG, W. L., MR. & MRS., ROSE VALLEY FARM, FRANKLIN				
Rose Valley Lucky Countess	6-6	305-2X	9142	439
s. Quail Roost Lucky Sappho		d. Rose Valley Emory's Countess		

WASHINGTON

BIDSTRUP, R. H., VALMERE FARM, BUENA				
Elders Pride of Valley View	8-6	305-2X	9488	420
s. Wandamere Elder		d. Belmont's Bell of Valley View		
Golden Charm Fames Prim	2-3	305-2X	9102	434
s. Western Glow Royal Fame		d. Golden Charm Q Prim		
BOON, C. P., OAK HARBOR				
Darilay Dixies Buttercup	5-5	305-2X	9350	407
s. King of Fir-Ald Farm		d. Dixie Cup of Lincoln Lake		
Darilay Daisys Violet	4-5	305-2X	8302	412
s. Whidby's Bellboy		d. Burton Lucky's Daisy		
Rockyhill Daisys Tulip	2-3	305-2X	8688	454
s. Fame of Aldarra		d. Burton Lucky's Daisy		
Rockyhill Violets Cherry	2-3	305-2X	9874	477
s. Mulhocaway Butterfat Beau		d. Darilay Daisy's Violet		
BURGRAFF, ALBERT, RIVER VIEW FARM, LYNDEN				
River View Golden Gay	2-7	305-2X	7541	449
s. River View Betsy's Beau		d. River View Dickie's Golden		
BUTTS, SIDNEY E., ROCK HAVEN GUERNSEY FARM, MORTON				
Villars Dot of Rock Haven	11-2	349-2X	5675	274
s. Chicona Villars		d. Damsel's Dimple of Rock Haven		
Palmeda of Chicona	8-8	305-2X	10116	546
s. Chicona Norwood Major		d. Pippa of Chicona		
Nettleton Tina of Cedar Crest	4-9	289-2X	7179	328
s. Chicona Nettleton		d. Ilfonso's Donna Joan		
Nettletons Music Maid	3-2	305-2X	6532	305
s. Chicona Nettleton		d. Playful's Fancy of Cedar Crest		
Golden Charm General Noe	2-10	305-2X	8015	374
s. Flying Horse Clara's General		d. Avalawn Noteworthy		
COOK, RALPH, CEDARWILDE FARM, DEER PARK				
Fircrest Conquests Garnette	8-6	305-2X	12168	466
s. Argilla Conquest		d. Fircrest Garnet		
DANELL, T. C., ROSALAYN GUERNSEY FARM, DABOB				
Rosalayn Rosalee	7-5	305-2X	8911	428
s. Thor of Clallam County		d. Romena's Rosabella		
Rosalayn Marguerite	6-0	305-2X	9187	445
s. Thor of Clallam County		d. Linda's Marietta		
DODGE, MERRILL M. & SONS, LOCUST NOOK FARM, ELLENSBURG				
Locust Nook Tona Lou	5-10	305-2X	8818	466
s. Locust Nook Hunter		d. Locust Nook Tona		
DYNES, GEORGE M., RIVERVIEW FARMS, MOUNT VERNON				
Waylayne Butterfat Countess	13-9	273-2X	6199	321
s. Hilltop Butterfat Count		d. Waylayne Butterfat Bonita		
Riverview Cherubs Careful	3-10	305-2X	11076	472
s. Wyno Beau's Cherub		d. Riverview Princess Deanna		
Prairie View Country Lady	4-10	305-2X	9992	540
s. Valley Pride's Emperor		d. Prairie View Eila		
Riverview Generals Merrymaker	2-2	365-2X	11954	650
s. Flying Horse Clara's General		d. Valley Gem Colorful		
EKSTRAN, HERBERT V., BROCKWELL FARM, BOW				
Maxines Lady May	7-3	305-2X	9763	499
s. Brockwell's Max		d. Pinelli Ranch Fancy Maxine		
Brockwell Royal Bloom	4-11	305-2X	11835	622
s. Western Glow Lou's Royal		d. Hope's Bonny of Brockwell		
Brockwell F Monette	4-1	305-2X	9448	466
s. Coldspring's B. R. Forcaster		d. Brockwell Royal Mona		
Brockwell Royal Minerva	4-3	286-2X	10912	585
s. Western Glow Lou's Royal		d. Brockwell Landon's Mina		
Brockwell F Flora	2-10	305-2X	10247	560
s. Coldspring's B. R. Forcaster		d. Brockwell Royal Faith		
Brockwell F Dossie	2-10	305-2X	6307	307
s. Coldspring's B. R. Forcaster		d. Brockwell Royal Duna		
HENDERSON, WAYNE B., DR. & MRS., RAPAWAY RANCH, PORT ANGELES				
Scudder Ranch Colmars Julice	10-11	256-2X	6449	313
s. Chicona Colmar		d. Scudder Ranch Golden Julice		
Golden Charm Sunshine	5-11	269-2X	7487	333
s. Golden Charm Clipper		d. Old Homestead's Sunbeam		
Graysmarsh Fancys Pride	5-6	183-2X	5468	252
s. Graysmarsh Actor		d. Graysmarsh Fancy		
LOVGREEN, JOHN E., CLAIRE HAVEN GUERNSEYS, EAST STANWOOD				
Clair Haven Derel Peggy	6-2	305-2X	10515	566
s. Wandamere Anson's Derel		d. Claire Haven Royal Princess		
Claire Haven Derel Elaina	5-3	295-2X	8692	383
s. Wandamere Anson's Derel		d. Chief's Emley of Golden West		
LUTEY, W. G., MEADOW GLEN FARM, FALL CITY				
Fredoris Farm Heros Roxy	9-4	273-2X	7669	328
s. Western Glow Hero		d. Ruub's Roxanna		
Glenbar Robin	5-3	195-2X	6866	272
s. Western Glow Hero		d. Fredoris Farm Hero's Roxy		
MANTHEY, LLOYD R., DEER CREEK GUERNSEY FARM, BELLINGHAM				
Deer Creek Honey Lass	5-6	289-2X	6123	334
s. McDonald Farms Western Star		d. Deer Creek Liza Jane		
Deer Creek Ginger	4-3	305-2X	7253	415
s. Noelbrook Rose's Warrior		d. Deer Creek Goldie May		
Deer Creek Fancy	4-5	193-2X	5472	295
s. McDonald Farms Western Star		d. Deer Creek Frosty		
Deer Creek Snowdrop	3-3	272-2X	5196	312
s. McDonald Farms Western Star		d. Deer Creek Frosty		
Deer Creek Belle	2-5	253-2X	4502	286
s. Deer Creek Golden Boy		d. Deer Creek Bea		
Deer Creek Laughter	4-3	289-2X	5660	321
s. McDonald Farms Western Star		d. Deer Creek Lellia		

MEYER BROTHERS, DELPHI DELL FARM, OLYMPIA

Delphi Dell Paula Prim	7-11	317-2X	8946	428
s. Valley Gem Houdini		d. Delphi Dell Nifty Paula		
Delphi Dell Luckys Dellena	6-7	362-2X	11702	586
s. Delphi Dell Lilly's Lucky		d. Delphi Dell Marvel Dellena		
Delphi Dell Perlette	5-3	232-2X	6248	257
s. Delphi Dell Helen's Prince		d. Delphi Dell Paulette		
Hunters Gate Klale	4-11	271-2X	6816	304
s. Riverside Acres Romeo		d. Riverside Acres Viola		
Delphi Dell Prides Lassie	4-7	312-2X	11059	530
s. Delphi Dell Mazie's Pride		d. Clover Dell's Lassie		
Delphi Dell Hope	3-10	365-2X	11238	547
s. Delphi Dell Helen's Phil		d. Delphi Dell Nifty Howda		
Delphi Dell Barbara Ann	3-2	291-2X	8222	406
s. Delphi Dell Sarah's Master		d. Delphi Dell Barlee		
Pineval Warrior Meditation	3-5	323-2X	7344	408
s. Pineval Warrior Prince		d. Pineval Masters Thoughtful		
Delphi Dell Ramila	2-4	365-2X	9568	521
s. Cedarcroft Regal's Loverbold		d. Delphi Dell Marvel Ramola		
Hunters Gate Elsie	2-5	358-2X	7993	446
s. Nero of Clallam County		d. Hunters' Gate Elip		

MEZGER, W. L., MR. & MRS., VALLEY HOME FARM, CHEHALIS

Valley Home Crescant	2-2	305-2X	7846	358
s. Western Glow Noble Mister		d. Valley Home Adrian		

NEWMAN, LAWRENCE M., NEW HAVEN GUERNSEY FARM, PORT ORCHARD

Marymoor Kes	6-9	320-2X	11531	527
s. Marymoor Kaub		d. Marymoor Hes		
Delphi Dell Lucky Flossie	5-10	305-2X	10542	516
s. Delphi Dell Lilly's Lucky		d. Delphi Dell Flossie		

OLSON, JAMES P., RIVER ROAD FARM, MOUNT VERNON

River Road Mashers Pamela	3-3	288-2X	7790	446
s. Western Glow Masher O'War		d. River Road Royal's Peggy		

ORMBREK, GEORGE, CLOVER RIDGE FARM, KIRKLAND

Clover Ridge Charmaine	4-3	291-2X	4584	206
s. Western Glow Mar O'War		d. Goldel Charlotte		
Clover Ridge Marmaid	3-8	273-2X	4518	237
s. Western Glow Mar O'War		d. Hilly Meadows Ginger		

POWER, L. W., CHUKLUCK FARM, BURLINGTON

Chukluck Ladydid	9-4	365-2X	16890	868
s. Avalawn Louis		d. Bear Canyon's Lady		
Chukluck Duchess	8-0	305-2X	10802	620
s. Avalawn Lieutenant		d. Chukluck Delight		

PRICE, KENNETH C. & FAMILY, PRICE'S GOLDEN GUERNSEY DAIRY, PORT ORCHARD

Prices Tinkle Sugar	4-6	313-2X	9663	480
s. Wandamere Tinkle's Royal		d. Fir Ridge Bonni Sweetness		
Prices Tinkle Sunbright	4-1	322-2X	6146	308
s. Wandamere Tinkle's Royal		d. Price's Royal Sunnymaid		

PRITZL, FRANK, GALE CREST FARM, GRANGER

Gale Crest Dans Lettie	3-4	264-2X	6920	386
s. Westlynn Dolly's Dan		d. Gale Crest Laura		
Gale Crest Dans Illva	2-2	305-2X	6860	381
s. Westlynn Dolly's Dan		d. Gale Crest Ilene		

REED, WILLIAM G. & LANCASTER, LESTER J., GRAYSMARSH FARM, SEQUIM

Graysmarsh Andria	6-0	256-2X	7755	420
s. Chicona Caliph		d. Graysmarsh Alice		

ROBINSON, C. A. & SON, ROBINDELL FARM, SEQUIM

Robindell Hearty Elation	3-7	290-2X	8081	420
s. Robindell Heartbreaker		d. Robindell Hi Elite		
Robindell Lute	2-4	365-2X	10889	605
s. Flying Horse Clara's General		d. Alita Maria's Linda		

SANDELL, FLOYD M., LINDEAN FARMS, BELLINGHAM

Lindeans Warlene Beta	7-1	305-2X	9428	443
s. Western Glow Man O'War		d. Riverview's Princess Beloved		
Western Glow Lively O'War	6-2	305-2X	14598	669
s. Western Glow Man O'War		d. Chuckluck Lady Lovely		
Lindeans Antonette Lilac	4-1	295-2X	11112	561
s. Fircrest Angelina's Antone		d. Western Glow Lively O'War		
Lindeans Conquest Daphne	3-1	305-2X	11087	530
s. Argilla Conquest		d. Western Glow Lively O'War		
Lindeans Beau Daisy	2-1	305-2X	7989	418
s. Mulhocaway Butterfat Beau		d. Western Glow Lively O'War		

SHEARER, EARL H. & SONS, ERWANDA GUERNSEY FARM, GRANGER

Erwandas Joyful	4-9	305-2X	8394	388
s. Delphi Dell Primrose Prince		d. Erwanda's Joyce		
Erwandas Tinkle Bell	2-11	305-2X	8390	393
s. Delphi Dell Sarah's Master		d. Erwanda's Tena Bell		

STAUFFER, IRA, VALMARK GUERNSEY FARM, LYNDEN

Lady Anns Pansy	14-2	296-2X	9215	400
s. Pride of Alderbrook		d. Katie's Lady Ann		
Dannys Pansy Judy	11-0	305-2X	10235	485
s. Rozelyn Danny		d. Lady Ann's Pansy		
Dannys Queen Valentine	9-8	305-2X	9665	477
s. Rozelyn Danny		d. Katie's Proud Queen		
Valmark Nettie M	5-0	305-2X	8637	474
s. Rozelyn V. Marvel		d. Lottie's Nellie		

SULLIVAN, PAT & MARK, HIDA'WAY FARMS, BELLINGHAM

Fer Manor Wanda	10-0	305-2X	10436	489
s. Valley Pride's Ferdinand		d. Kendall's Juanita		
Fer Manor Mary Cindy	4-6	305-2X	10412	463
s. Western Glow Marymost		d. Kendall's Libbie		
Mimi's Royal Duchess of Wayne	3-9	305-2X	9146	404
s. Western Glow Royal Duke		d. Mimi's Rose of Wayne		

SWALES, G. O., CRESCENT FARM, JOHNSON

Crescents L Celia	7-3	267-2X	6251	317
s. Chicona Langtry		d. Crescent's Carolyn		
Crescents N Gail	4-5	292-2X	9370	548
s. Chicona Niles		d. Crescent's L. Gertie		
Crescents P Hilda	3-11	241-2X	7337	408
s. Chicona Playfair		d. Locust Nook Helga		
Crescents E Ruth	3-8	300-2X	8928	404
s. Far West Fame's Eldon		d. Crescent's L. Ruby		
Crescents N Sue	3-6	298-2X	9095	475
s. Chicona Niles		d. Crescent's L. Stella		
Crescents L Maxie	6-2	207-2X	5418	261
s. Chicona Langtry		d. Princess Vera's Maxine		
Crescents N Beta	2-6	305-2X	7608	356
s. Chicona Niles		d. Brookacres Triumph's Beth		
Crescents N Gerda	2-2	288-2X	8356	388
s. Chicona Niles		d. Crescent's L. Gertie		

TAGUE, S. P., SA ROSA FARM, SEQUIM

Sa Rosa Graceful Girl	2-4	305-2X	8767	420
s. Graysmarsh Royal Aviator		d. Glenda of Sa Rosa		
Sa Rosa Bunny	2-0	305-2X	9811	436
s. Graysmarsh Royal Aviator		d. Maurice's Olympic Buttercup		

VAN DER POL, BERT, LONE MAPLE FARM, MOUNT VERNON

Lassie of Lone Maple	3-4	305-2X	8737	435
s. Fame of Aldarra		d. Welcome of Lone Maple		

VAN MERSBERGEN, LEWIS, WILL-O-WEST FARM, LYNDEN

Will O West Ballots Belle	2-6	305-2X	9015	376
s. Fame's Ballot of Aldarra		d. Louise Buttercup		
Will O West Ballots Dotty	2-6	305-2X	9934	403
s. Fame's Ballot of Aldarra		d. Red Queen's Dolly of L. Ranch		

VELEKE, BERNECE A., VELGUERN FARM, LYNDEN

Velguern Duchess	8-6	305-2X	9232	481
s. Fircrest Noble Duke		d. Riverside Home Countess Bess		
Velguern Royal Mary Ann	2-3	305-2X	8147	338
s. Velguern May Royal		d. Velguern Mary Ann		

WHITE, CECIL, CEDARCROFT FARM, MOUNT VERNON

Masters Dons Beauty	7-11	305-2X	10236	524
s. Flying Horse Master's Don		d. Royal's Sandra Pet		
Matapa Honey Senora	5-0	305-2X	10083	533
s. Matapa Zeke's Honey Champion		d. Matapa Consul's Senorita		
Cedarcroft Pilots Suprize	3-10	305-2X	8230	438
s. Cedarcroft Prairie's Pilot		d. Cedarcroft Pablo's Sequence		
Cedarcroft Pilots Sweetheart	3-6	365-2X	11524	575
s. Cedarcroft Prairie's Pilot		d. Cedarcroft Master's Sugar		
Cedarcroft Fames Surprize	2-8	224-2X	5551	240
s. Fame of Aldarra		d. Cedarcroft Master's Sugar		
Pineval W Della	3-4	365-2X	9449	546
s. Pineval Warrior Prince		d. Pineval Masters Delia		
Cedarcroft Fames Gift	2-7	305-2X	8054	460
s. Fame of Aldarra		d. Cedarcroft Master's Gift		
Cedarcroft Warriors Sparkle	2-3	305-2X	6184	372
s. Pineval Warrior Prince		d. Cedarcroft Master's Sequin		

WEST VIRGINIA

ALLEN, J. F. COMPANY, CLARKSBURG

Davisson Farms Wistars Connie	5-11	285-2X	9103	395
s. Wistar's May Royal		d. Harbert's Royal Dill		
Miniborya L A Thelma	2-5	273-2X	6110	264
s. Langwater Adonis		d. Harbert's Regal Minnie		

DAVISSON, B. M. & JOHN B., DAVISSON FARMS, JANE LEW

Davisson Farms Valiant Amy	6-6	268-2X	9746	451
s. Mordele Farms Valiant		d. Davisson Farms Amy		
Davisson Farms Valiant Favor	5-8	281-2X	10748	485
s. Mordele Farms Valiant		d. Davisson Farms Fanchion		
Davisson Farms Le Ella	4-4	190-2X	4899	247
s. McDonald Farms Le Plutocrat		d. Davisson Farms Valiant Cherry		
Davisson Farms Gentle	3-8	252-2X	6689	362
s. McDonald Farms Le Plutocrat		d. Davisson Farms Fortune		

JOHNSON, E. M., SHAWNEE FARMS, LEWISBURG

Guershaw Christine	11-4	195-2X	7318	329
s. McDonald F Guershaw Prediction		d. Guershaw Colonel's Columbine		
Guershaw Naps Melissa	7-5	181-2X	6652	307
s. Guershaw Colonel's Napoleon		d. Guershaw Valor's Melanie		
Guershaw Foremost Maggie	6-9	305-2X	10278	481
s. Guershaw Valor's Foremost		d. Guernshaw Pre Marlene		
Guershaw Foremost Pre Queen	6-3	299-2X	6864	316
s. Guershaw Valor's Foremost		d. Guershaw Queen Ann		
Guershaw Napoleons Pre Velma	6-5	204-2X	6449	273
s. Guershaw Colonel's Napoleon		d. Guershaw Pre Violet		
Guershaw Foremost Pre Beth	5-10	304-2X	10437	517
s. Guershaw Valor's Foremost		d. Guershaw Bella		
Rockacres Carrie	6-11	207-2X	8138	344
s. Quincy Peerless Kanawha		d. Quincy Career Gretchen		
Guershaw Pre J Camilla	5-3	305-2X	7724	405
s. McDonald Farms Japhet		d. Guershaw Christine		
Guershaw Queen Lizzie	7-8	192-2X	6610	291
s. Antietam Double Vagabond		d. Guershaw Queen Bess		
Guershaw Pre J Sally	5-0	200-2X	5996	337
s. McDonald Farms Japhet		d. Guershaw Valor's Sunshine		
Guershaw Pre J Glow	4-9	261-2X	8517	394
s. McDonald Farms Japhet		d. Guershaw Nap's Glenda		
Guershaw Pre O Thelma	4-4	286-2X	8078	364
s. McDonald Farms Fore Oakay		d. Guershaw Foremost Trixie		
Guershaw Pre J Donetta	4-2	305-2X	8239	383
s. McDonald Farms Japhet		d. Guershaw Delia		
Rockacres Royal Agnes	5-7	253-2X	8410	393
s. Rockingham Royal Sailor		d. Quincy Prince's Agnes		
Guershaw Pre O Kit	4-2	282-2X	7503	355
s. McDonald Farms Fore Oakay		d. Guershaw Karlotta		
Guershaw Pre O Gladys	3-6	305-2X	5836	334
s. McDonald Farms Fore Oakay		d. Guershaw Nap's Glenda		
Guershaw S Wilma	2-5	213-2X	6150	312
s. Namreg Jeweler's Sequel		d. Guershaw Vagabond Wilda		
Quincy Freemans Betsy	2-4	233-2X	5145	268
s. Franchester Handy Freeman		d. Quincy Cavalier's Nola		
Wuincy Cavaliers Siren	2-3	239-2X	5975	275
s. Nyala King's Cavalier		d. Quincy Freeman's Sheba		

KAHLE, MELVIN W., "MEL-ROSE FARM", ELM GROVE

Cadiz Hills Lads Shasta	8-6	305-2X	6570	279
s. Graceland Concentrate Lad		d. Cadiz Hills Magic Shasta		

MAXWELL, J. B., SYCAMORE FARM, CLARKSBURG

Alpine Rose V Fanciful	6-7	365-2X	13441	646
s. Witchwood Valiant		d. Alpine Rose Golden Fawn		
Lawnsetts Maxine	6-1	243-2X	7177	343
s. Mulhocaway Rosenkavalier		d. Lawnsett's Grace		
Bayville Margaret Popular	3-5	255-2X	5934	293
s. Bournedale General Mars		d. Bayville Maxprint Popular		

WISCONSIN

BAKKEN, E., ATLASTA FARM, MENOMONIE
Quality Park Farms Hopefull 4-4 305-2X 9913 457
s. Locust Grove H. Lindsay d. Quality Park Lorna
BECKER, WILBUR M., FAWNDAWAY GUERNSEYS, FORT ATKINSON
Fawndaway Levity Pink 7-11 296-2X 7151 356
s. Curtiss Candy Levity Fashion d. Fawndaway Modeler's Pink
Fawndaway Gold Satin 4-3 259-2X 5920 286
s. Curtiss Candy Noble Curtiss d. Fawndaway Modeler's Bess
Fawndaway Splendors Mae 3-5 305-2X 8227 378
s. Glacial Meads Splendor Gallant d. Fawndaway Levity Mae
Fawndaway Candy Beth 3-5 294-2X 6942 289
s. Fawndaway Levity Royal Candy d. Fawndaway Levity Prince's Beth
Fawndaway Royal Alva 2-6 305-2X 6747 352
s. Fawndaway Levity Royal Candy d. Fawndaway Valor Conchita
Fawndaway Levity Princette 2-1 305-2X 5869 256
s. Fawndaway Levity Royal Candy d. Fawndaway Fancier's Princess
Fawndaway Levity Pretty Girl 2-0 305-2X 6124 304
s. Fawndaway Levity Royal Candy d. Fawndaway Last Call
CLAUSING, HERBERT & SONS, GUSANNA FARMS, CEDARBURG
Puregolds Noble Curtiss 3-7 301-2X 9292 472
s. Curtiss Candy Noble Curtiss d. Splendor's Puregold
Gusannas Noble Anna 3-3 289-2X 5991 335
s. Curtiss Candy Noble Curtiss d. Thornwood's Annabel
Gusannas Noble Giselle 2-1 305-2X 8496 385
s. Curtiss Candy Noble Curtiss d. Gusanna's Shiek's Laura
Gusannas Heir Patricia 2-3 229-2X 5713 277
s. Curtiss Candy Levity Heir d. Gusanna's Noble C. Valorie
GERED FARMS, MARSHFIELD
Curtiss Candy Patsys Daisy 8-5 305-2X 10808 527
s. Curtiss Candy Levity Heir d. Pansy's Patsy of Meadow Lane
Fiebrantz Farm Lena 6-6 245-2X 8893 413
s. Butterfat Blazer's Reliance d. Leona of Cedar Glade
Q O Main Eatrice 6-7 262-2X 9715 398
s. Langwater Mainstay d. Q. O. John's Beatrice
Coras Truth of Willowmore 5-9 305-2X 9627 465
s. Ploverlin Winner's Maxim d. Cora of Willowmore
Gray Haven Argos Elenor 5-2 305-2X 8897 413
s. Blakeford Argo d. Gray Haven Prince's Elenor
Vermilion Noble Perk 4-11 241-2X 10761 479
s. Curtiss Candy Noble Curtiss d. Chesterluck Levity Perk
Curtiss Candy Bob O Link 4-4 180-2X 5075 224
s. Curtiss Candy Levity Heir d. Caumsett Eastern Pendant
Fern of Willowmore 3-9 215-2X 7443 327
s. Lookout Valley Levity Faro d. Dot's Beauty of Willowmore
Gered Butterfingers Barbara 3-0 305-2X 9857 427
s. Curtiss Candy Butterfinger d. Gusanna's Levity Jae
Gered Susans Sandra 3-1 271-2X 8312 359
s. Liberty's Comrade's Bill d. Susan of Willowmore
Vi Jon Katy Butterfinger Bonnie 2-5 305-2X 6497 357
s. Curtiss Candy Butterfinger d. Vi-Jon Katy
Gered Butterfingers Bea 2-4 274-2X 7057 338
s. Curtiss Candy Butterfinger d. Johnson's June's Jeanne
Gered Butterfingers Beverly 2-2 305-2X 6590 369
s. Curtiss Candy Butterfinger d. Gray Haven Argo's Elenor
Gered Butterfingers Babe 2-2 297-2X 7726 346
s. Curtiss Candy Butterfinger d. Kenmoor Gallant's Elegance
Gered Butterfingers Belle 2-0 305-2X 8928 385
s. Curtiss Candy Butterfinger d. Owendale's Charming's Lulu
Gered Butterfingers Brenda 2-0 305-2X 7904 400
s. Curtiss Candy Butterfinger d. Kenmoor Peter's Elite
GORDON, LEROY W., GORDONDALE FARM, NELSONVILLE
Gordondale Sherry 3-3 305-2X 5783 309
s. McDonald Farms Steadfast Heir d. Gordondale Gena
Gordondale Roberta 3-1 305-2X 7040 452
s. McDonald Farms Steadfast Heir d. Gordondale Sandra
Gordondale Glamorous 2-3 305-2X 6809 369
s. McDonald Farms Steadfast Heir d. Gordondale Gena
HARRIS, GERALD L., PRAIRIE EDGE FARM, DODGEVILLE
Captains Mayme 8-5 277-2X 8935 440
s. Monarch's Midnight's Captain d. Mayola of Lake View Stock Farm
Eagle Valley H Monnieles 7-6 305-2X 9770 497
s. McDonald Farms Hassan d. Eagle Valley's Lord's Monnie
Q O Val Fatina 5-3 290-2X 7852 313
s. Foremost Royal Valor 11th d. Q O John's Bettina
HERWIG, THEO. E., FARVIEW GUERNSEYS, NORTH FREEDOM
Farview Improvers June 4-8 297-2X 8854 397
s. Curtiss Candy Improver d. Farview Realist's Ladina
Farviews Hannibal Lass 3-1 283-2X 7928 361
s. Roughwood Hannibal d. Farview Realist's Grand Lady
HOARD, W. D. & SONS COMPANY, HOARD'S DAIRYMAN FARM, FORT ATKINSON
Dairyman Ps Sadie 7-2 305-2X 7455 355
s. Playhaven's Y. Plymouth d. Dairyman K's Saida
Dairyman Ps Jadine 7-11 365-2X 15946 795
s. Playhaven's Y. Plymouth d. Dairyman A's Jada
Dairyman Rs Rosalee 3-11 305-2X 9635 538
s. Woodacres Royal Dairyman d. Dairyman P's Rosetta
JENKINS, GERALD M., LOOKOUT VALLEY FARM, LAKE GENEVA
Lookout Valley Royal Goldimay 10-3 305-2X 6624 320
s. Meadow Lodge Climax's Royal d. Chevalier Secret's Goldie
Glacial Meads Coronet Beauty 5-5 365-2X 12073 582
s. Pine Manor Career d. Glacial Meads Splendor Beauty
Lookout Valley Levity Virtue 4-8 280-2X 9143 423
s. Curtiss Candy Levity Hero d. Virginia Fairy Queen
Lookout Valley M Heritage 4-7 293-2X 8613 457
s. Sterlingold Marauder d. Baron's Heritage Heiress
KIPP, HUBERT P., LONE ACRES FARM, NORTH PRAIRIE
Lone Acres Bernice 2d 9-11 305-2X 7817 385
s. Langvalley Meadow Dude d. Lone Acres Bernice
Lone Acres Honey Sweet 8-4 305-2X 7433 391
s. Pharos Baron Ross d. Lone Acres Honey Girl
Lone Acres Loree 4-1 305-2X 7384 370
s. Langvalley Meadow Dude d. Lone Acres Lisetta
Lone Acres Dells Barbara 3-3 305-2X 9211 425
s. Lone Acres Noble Dell d. Lone Acres Bernice 3d
Lone Acres R Holly 3-4 181-2X 5478 272
s. Great Oak's Searchlight Ranger d. Lone Acres Honey Sweet
Lone Acres Babette 2-4 305-2X 6320 328
s. Langwater Supreme Harmony d. Lone Acres Bernice 2d
KUHTZ, C. H. & SONS, KUHTZDALE FARM, WAUKESHA
Sun Beams Marion Irene 10-4 305-2X 10796 467
s. Lurban Victory d. Sun Beam's Marion
Evas Betsy 9-4 305-2X 10413 503
s. Ransom Fayetta's Freshman d. Hoeft's Eva
Owendales Bombers Joan 8-3 305-2X 12171 581
s. Curtiss Candy Levity Bomber d. Owendale's Chieftain's Miss
Kuhtzdale For Marcia 5-10 283-2X 10726 419
s. Jaebardale Forward's Warrior d. Kuhtzdale's Hazel Margo
Kuhtzdale Count Jo 2-1 305-2X 7821 344
s. Green Meads Count Wilhelm d. Owendale's Bomber's Joan
MACNAUGHTON, CHARLES D. & HOLT, LLOYD H., ELKHORN
Lookout Valley M Boquet 2-4 254-2X 6877 331
s. Sterlingold Marauder d. Lookout Valley Levity Boneva
Bliss Farm Karen 2-0 305-2X 6935 321
s. Curtiss Candy Model Curtiss d. Bliss Farm Rose
MATTHYS, WALTER, SHANTITUCK FARM, BARRON
Mays Sunshine of Kenwood 7-1 300-2X 11643 584
s. Leader of M.G. d. May's Mabel of Kenwood Farm
Shantitucks M Lilybell 3-8 305-2X 8611 476
s. Quality Park Farm's Major Domo d. Sumner's Maiden Lily
MOON, ROBERT F., HI-Y GUERNSEY FARM, FENNIMORE
Hi Y Janices Lilly 3-8 305-2X 11071 549
s. Sterlingold Cavalier d. Anna's Janice
Elmwood Ajax Clara 2-7 305-2X 8519 399
s. Elmwood Etta's Ajax d. Elmwood Clara
Gails Jip 2-1 305-2X 7820 392
s. Marcian Gay's Seigneur d. Marcian Lily's Gail
NICHOLS, FLOYD L., COULEE COUNTRY FARM, SPARTA
Coulee Country Gold Dust 2-1 300-2X 7657 421
s. Curtiss Candy Major Curtiss d. Jethro's Gold Dust
PFLUGHOEFT, ERWIN P., WHITEASH VALLEY FARM, ALGOMA
Whiteash Esther 3-2 365-2X 7851 373
s. Chedco Piper d. Whiteash Ev
PHILLIPS, E. C., WINDYVIEW FARM, MUKWONAGO
Barrington Court Greta 12-8 305-2X 7690 340
s. Dandy of Barrington Court d. Zuelieka of Daisy Lane
Aptakisic Chips Linda 7-5 305-2X 8637 457
s. Bog Meadow Mr. Chips d. Old Home's Lindela
Aptakisic Lous Ginger 5-2 305-2X 8114 402
s. Aptakisic Kama's Lou d. Aptakisic Coronation Gladys
Pebblebrooks K Blossom 3-7 305-2X 8318 411
s. Franchester Kella's King d. Lynbrook Cherry Blossom
RAYNOR, JOSEPH L., GREEN VALLEY FARMS, WAUKESHA
Riverdale Dollys Georgia Rose 9-5 244-2X 7346 362
s. Fairmount Master's Duke d. Patricia's Dolly of Riverdale
Schendale Beauty Rose 10-2 246-2X 9028 437
s. Urbandale Apollo d. Schendale Rella's Beaut
Wild Farms Ws Laura 9-8 286-2X 9018 381
s. Boulder Bridge Woodman d. Wild Farms' Brigadier's Beryl
Wild Farms San Peerless 7-6 305-2X 7700 389
s. Sanfadair Elmwood d. Wild Farms' Prince's Bridget
Schendale Julias Charming 8-11 194-2X 6688 305
s. Urbandale Apollo d. Julia of Acre Fair
Creamland Earls Dona 5-10 305-2X 9656 404
s. Monarch's Challenger's Earl d. Creamland Proud Up
Riverdale Hectors Nanette 5-4 244-2X 9617 420
s. Fairmount Raeder Hector d. Colleen's Nan of Riverdale
Wilds Royal Aster 4-3 266-2X 9346 403
s. Sanfadair Royal Sir d. Wild's W's Sheba
Green Valley Katha 4-0 254-2X 7656 329
s. Clermont Dicta's King d. Schendale Nancy's Lucy
Green Valley Alice 2-5 181-2X 3349 161
s. Burton Lane's Sargon Heroic d. Wild Farms W's Nancy
SHERBURNE, V. K., SHERBURNE PRAIRIE FARM, RUSK
Badger State Susie 8-8 268-2X 7904 367
s. Chedco Sheik d. Lucky's Hope of Acre Fair
Sherburne Prairie Kona 5-3 272-2X 9508 410
s. Langwater Omar d. Sherburne Prairie Hilarie
Sherburne Prairie Lura 4-10 261-2X 7555 364
s. Gaylord Honor's Potentate d. Acre Fair Lily
Sherburne Prairie Lena 4-3 305-2X 10025 416
s. Langwater Omar d. Sherburne Prairie Glenna
Sherburne Prairie Lucky Kaye 2-2 287-2X 5198 233
s. McDonald Farms Pre Lucky Boy d. Sherburne Prairie Kaye
SMITH, ALBERT & DOROTHY & ABEL, ELIZABETH SMITH, SILVER LAKE GUERNSEY FARM, MANITOWOC
Ideals Triumphs Graceful 3-7 365-2X 9922 468
s. Ideal's Triumph d. Ideal's Netoria's Graceful
Ideals Triumphs Pauline 3-6 287-2X 8813 408
s. Ideal's Triumph d. Ideal's Claremont's Pauline
Ideals Wizards Queen 3-7 305-2X 7910 358
s. Ideal's Wizard d. Ideal's Main Stay's Queen
WISCONSIN, UNIVERSITY OF, MADISON
U W Generous Plebe 9-1 305-2X 11136 524
s. Blakeford Plebe d. U W Generous Brummel
U W Bonita Monogram 4-9 305-2X 8984 444
s. Beau Brummel's Monogram d. U W Bonita Plebe
U W Merry Monogran Lass 2-4 305-2X 8350 411
s. Foremost Footprint Lad d. U W Merry Monogram
ZIRBEL, LAWRENCE, UNION GROVE
Hi Hopes S M Faine 4-4 275-2X 6057 269
s. Curtiss Candy Snow Man d. Hi-Hopes Winner's Fay
Maple Lawn Fanciful 4-1 292-2X 6757 338
s. Hominy Hill Prosperity d. Hal-Jon Flossy

FLASH!

TESTING FEES REDUCED!

STARTING THE NEW YEAR RIGHT,
THE FOLLOWING FEES APPLY:

HIR – $3.00 Per Cow *
AR – $10.00 Per Cow *

* PLUS $5.00 ANNUAL HERD FEE

CERTAINLY 1957 is the year to start your Guernsey herd on test!

LOWER FEES plus increased service keynote the present testing program, which now includes monthly prelisted test and production credit reports as well as sire summaries.

PUT YOUR HERD ON TEST TODAY!

THE AMERICAN GUERNSEY CATTLE CLUB
PETERBOROUGH, N. H.

WHAT THE COWS ARE DOING
ON ADVANCED REGISTER TEST

SPECIAL NOTE: The Sires and Dams are shown for each cow with the first published credit for each record. Decimals and the months' per cent of butterfat are omitted. When more than one month's credit is computed at the same time only the last month's credit will appear with cumulative totals. These credits are subject to verification and correction.

EXPLANATION OF SYMBOLS

¶ before a cow's name indicates three-times-a-day milking.

before a cow's age indicates completed record when less than 305 or 365 days.

No symbol appears before the cow's name if milked twice daily.

The credits of cows in a herd owned by individuals other than the herd owner are published with the herd owners credits. It is impossible to publish them separately.

OWNER AND RECORD	Age	Days	Mo.	Credit For Month Milk	Credit For Month Fat	Total Credit Milk	Total Credit Fat
BAILEY, ALBERT J., LOST COIN FARMS, HEBRON, MD.							
Haldanes Carolyn of Cosquay	8-2	305	Oct	156	11	9686	489
Northfield J Minuet	5-9	305	Nov	201	10	10116	479
Lost Coins Imperial Annette	3-9	186	Nov	846	41	7158	326
s. Coldspring's B. R. Imperial		d. Northfield J. Minuet					
Coronets Becky of Lost Coin	6-9	305	Sep	279	13	10308	474
Lost Coins M Angel	5-0	365	Aug	377	21	9177	469
BARNES, W. H. & SONS, SENRAB FARMS, NEW LISBON, WIS.							
Anna Fay Marie	15-2	237	Nov	710	36	7953	380
Esquires Marie of Monroe	7-1	305	Nov	151	10	10198	552
Senrab Lady Hannah	5-10	305	Nov	47	3	11988	591
Senrab Princess Itchen	#4-7	364	Nov	116	6	16271	892
Senrab Princess Isabel	4-7	362	Nov	554	27	12497	577
Senrab Esquire Ione	4-8	305	Nov	106	6	13577	668
Senrab Princess Joan	4-2	319	Nov	718	45	11511	614
Senrab Princess Jannette	3-8	365	Nov	696	41	16790	898
Senrab V Lena	2-4	308	Nov	699	43	8822	470
Senrab Countess Laura	2-2	305	Nov	104	8	9330	522
Senrab Countess Lou	2-4	264	Nov	425	25	5442	283
Senrab Countess Leone	2-6	236	Nov	643	36	6732	328
Senrab Pre Lucy	2-3	233	Nov	1072	54	9925	462
Senrab Princess Karen	3-4	328	Nov	469	30	10852	562
Senrab Lucky Irene	5-1	305	Oct	633	29	15707	673
Senrab Pre Lively	2-2	305	Oct	78	5	7757	394
Senrab V Laurelli	2-1	305	Oct	126	7	7337	335
Senrab Pre Leda	3-2	305	Oct	482	29	6717	337
Senrab Princess Kanova	3-2	305	Oct	18		7521	378
Senrab Lucky Gem	6-8	365	Sep	404	18	14021	628
Senrab B Hedy	5-7	305	Sep	404	28	10410	580
BERKE, SAMUEL, DEEP LAKE FARM, LAKEVILLE, CONN.							
¶Ideals Laddies Cora	9-3	365	Aug	382	23	14309	803
¶Maple Lane Princess Gorgeous	7-11	323	Oct	1310	78	16192	855
¶Melia of Mt Pleasant View	8-9	365	Jun	489	25	17269	821
¶Mary's Valentine of Westlands	9-10	316	Oct	1192	59	14837	646
¶Glengeran Leaders Emerald	6-10	312	Oct	1129	55	16663	740
¶Maple Lane Sheiks Edna	5-6	305	May	423	25	10293	545
¶Broadhill P Miranda	5-11	296	Oct	1335	60	17689	748
¶Happy Valley Leaders Beauty	6-2	133	Oct	1340	71	5708	258
s. Nyala Prince's Leader		d. Barbian Meadow Cutie					
¶Gilderdale Donna	6-9	53	Oct	1955	74	3208	121
s. Horse Shoe F Donald		d. Bog Meadow Trilac Chips					
¶Eight Bells Holligem	4-3	365	May	796	52	15815	906
¶Ideals Marshalls Myrtle	5-11	365	May	163	7	15172	681
¶Wethersfield H Skylla	3-10	172	Oct	1408	84	8937	443
s. Fairlawn Actor's Holliston		d. Antietam Skylla 2d					
¶Forsgate Philosophers Lorna	2-9	305	Sep	330	20	11250	568
¶Adell Farms Stella's F Charity	2-4	365	Aug	874	48	14946	744
¶Deep Lake Belinda	2-3	345	Oct	1150	62	14180	661
¶Adell Farm Corals F Clover	2-6	98	Oct	1385	69	4669	212
s. Fritzlyn Jeanette's Flash		d. Biscoe Coral Lenfestey					
¶Ideals Rose Kings Sally Jane	3-10	218	Oct	1196	65	10527	529
¶Adell Farm Marenes F Dorcas	2-1	40	Oct	1421	56	1803	72
s. Fritzlyn Jeanette's Flash		d. Biscoe Marene Lenfestey					
¶Gilderdale Golden Princess	2-5	51	Oct	1585	96	2490	151
s. Gilderdale Golden Valor		d. Gilderdale Queen Lassie					
¶Ideals Worthys Drusilla	2-5	179	Oct	1316	68	8015	351
s. Ideal's Worthy		d. Ideal's G. S.' Dina					
BUSH, ALVIN R., WYNO FARMS, MUNCY, PA.							
McDonald Farms Kings Keepsake	11-2	192	Oct	891	51	8050	401
Valley View Highlass	9-3	115	Oct	1196	47	5638	206
s. Wandamere Elder		d. Belmont's Daisy of Valley View					
¶Wandamere Dougs Linney	6-10	125	Oct	1015	56	6169	299
s. Wandamere Auburn's Douglas		d. Wandamere Matchless Linney					
Cliff Dells Bonny Bess	7-4	102	Oct	1175	54	4820	236
s. Chuckanut Peter Pan		d. Kiona V. Bess					
¶Wyno Saints Cynthia	6-1	126	Oct	1142	62	5677	288
s. Wyno Beau's Saint		d. Wyno Beau's Cynette					
Riverview Generals Mamie	6-6	110	Oct	824	44	3734	179
s. Flying Horse Clara's General		d. Riverview Colorful Carmelita					
Valley View B Daisy	6-5	88	Sep	924	48	3200	147
s. Wandamere Jean's Builder		d. Valley View Valmead's Daisy					
¶Wandamere Douglas Reta	5-11	61	Oct	1772	76	3433	159
s. Wandamere Auburn's Douglas		d. Wandamere Lad's Rosalie					
¶Wyno Saints Taffy	5-7	56	Oct	1351	62	2512	125
s. Wyno Beau's Saint		d. Wyno Beau's Candy					
¶McDonald Farms Le Augusta	5-3	241	Oct	904	44	9092	445
¶Wandamere Pans Luster	4-2	245	Oct	732	35	9453	408
¶Wandamere Bonds Ann	3-11	179	Oct	817	35	7222	306
¶Wyno Saints Bonsta	3-8	299	Oct	707	39	12445	678
¶Wandamere D Prudence	3-7	129	Oct	1514	65	7304	320
s. Wandamere Phyllis' Distinction		d. Wandamere Darlene's Pansy					
¶Wyno Saints Rosann	3-9	198	Oct	769	45	8361	511
Susquehanna Ideal Cora	4-5	144	Oct	631	29	4524	202
s. Ben Tulloch Ideal Jim		d. Whippernock's Cora					
¶McDonald Farms Pre Saffron	3-8	305	Oct	256	16	9825	601
¶Wandamere C Ada	3-4	31	Oct	952	49	952	49
s. Wandamere Correction		d. Wandamere Ada					
Wyno Pre Miriam	3-2	97	Oct	714	32	2642	114
s. McDonald Farms Prediction		d. McDonald Farms Fore Miriam					
Wandamere Prudence	2-8	64	Sep	729	35	1762	76
s. Wandamere Doug's Peerless		d. Valley View Freda					
¶Wyno Saints Garnet	2-5	302	Oct	816	47	11888	583
Wyno Fore Stanza	2-6	177	Oct	454	25	3523	186
¶Wyno Stately Myra	2-6	160	Oct	1005	59	3982	214
s. McDonald Farms Pre Statesman		d. Wyno Saint's Minette					
¶Wyno Saints Emerald	2-5	119	Oct	915	44	4123	196
s. Wyno Beau's Saint		d. Wyno Beau's Onyx					
¶Wyno Eastern Flute	2-4	126	Oct	1256	61	5762	262
s. Fairlawn H. Eastern King		d. McDonald Farms King's Keepsake					
¶Wyno Valor Augusta	2-6	99	Oct	920	49	3049	158
s. Coldspring's Beauty's Valor		d. McDonald Farms Le Augusta					
¶Wyno Saints Bonita	#4-7	303	Mar	415	23	8838	487
¶Wyno Saints Bonnie	#3-5	262	Jun	581	35	8084	433
¶Wandamere Bonds Daffodil	2-11	305	Aug	306	17	9045	508
¶Wandamere Bonds Helena	2-7	365	Aug	323	14	15063	675
¶Wyno Fore Orpha	#2-6	293	Apr	288	18	8208	474
¶Wyno Beauty Augusta	2-8	305	Aug	638	32	10379	493
¶Wyno Cherubs Color	2-5	305	Aug	250	12	13225	617
CARR, H. C., GUERNSDEL FARM, CHAPEL HILL, N. C.							
¶Guernsdel Princess Ava	8-0	308	Oct	587	36	11385	603
¶Guernsdel Noble Kathy	6-7	316	Oct	416	28	13152	687
¶Guernsdel Princess Georgia	5-4	149	Oct	1068	53	6303	295
¶Guernsdel Maxim Janice	4-8	319	Oct	966	58	13527	667
¶Guernsdel Maxim Flute	5-0	128	Oct	1089	59	5468	266
¶Guernsdel Maxim Kathleen	4-2	359	Oct	357	23	11564	616
¶Guernsdel Maxim Lora	4-4	264	Oct	909	43	10666	516
¶Guernsdel Princess Geneva	4-1	100	Oct	1025	60	3812	191
s. Croasdaile's Prince Rupert		d. Guernsdel Maxim Gladys					
¶Guernsdel Maxim Belle	4-2	60	Oct	1141	54	2341	115
s. Bournedale Maxim's Duke		d. Guernsdel Noble Becky					
¶Guernsdel Maxim Doris	3-4	150	Oct	1009	58	5776	282
Guernsdel Princess Lucy	3-2	146	Oct	930	48	5392	255
Guernsdel Princess Maxine	2-9	316	Oct	619	31	7410	348
¶McPherson Farms Rosette	3-3	198	Oct	1074	68	8182	434
Sikco Maxims Dimm	2-11	9	Oct	252	12	252	12
s. Clear Springs Majesty's Maxim		d. Sikco Maxim's Ina					
Guernsdel Queen Christie	2-7	285	Oct	492	28	6276	323
¶Guernsdel Maxim Nancy	2-11	114	Oct	1067	54	4346	205
s. Bournedale Maxim's Duke		d. Rupert's Nettie					
Guernsdel Princess Fran	2-10	275	Oct	775	44	9024	460
¶Guernsdel Maxim Jean	2-9	153	Oct	973	50	5190	252
¶Guernsdel Queen Betsey	2-10	118	Oct	1065	60	4327	207
s. Guernsdel Noble Arthur		d. Guernsdel Princess Belinda					
Guernsdel Princess Grace	2-8	181	Oct	812	48	5703	293
Guernsdel Maxim Naomi	2-3	308	Oct	505	32	7366	388
¶Guernsdel Maxim Pearl	2-4	264	Oct	893	51	8782	444
Guernsdel Maxim Alberta	2-5	236	Oct	662	37	6595	308
¶Guernsdel Squire Jan	2-5	166	Oct	825	44	5012	241
¶Guernsdel Maxim Agate	2-8	82	Oct	1061	55	2771	133
s. Bournedale Maxim's Duke		d. Guernsdel Prince Ava					
¶Ogedankes Janna	3-0	19	Oct	589	34	589	34
s. Guernsdel Prince Justice		d. Ogedanke's Rozalinda					
¶Guernsdel Squire Lola	2-4	151	Oct	925	55	5376	265
Guernsdel Princess Violet	2-3	155	Oct	561	32	3723	169
Guernsdel Princess Julia	2-5	28	Oct	765	33	765	33
s. Croasdaile's Prince Rupert		d. Guernsdel's Appin Jewel					

Guernsdel Princess Lady	2-3	15	Oct	381	13	381	13	
s. Croasdaile's Prince Rupert		d. Lassie's Choice of Chilbrook						
Guernsdel Princess Bea	2-3	15	Oct	256	12	256	12	
s. Croasdaile's Prince Rupert		d. Guernsdel Noble Becky						
¶Guernsdel Maxim Gladys	5-8	305	Aug	448	23	12195	663	
¶Guernsdel Princess Lucile	3-5	365	Sep	99	6	9325	503	
CLARK, EDWARD L., CLARKDELL FARMS, MADISON, MISS.								
Station Camp Clover	#4-8	360	Jul	209	10	8544	370	
Sunnymede Hornets Sheila	4-4	305	Dec	162	9	12468	625	
Clarkdell Annabelle	2-8	305	Aug	341	9	9510	369	
Clarkdell Clover Lee	2-6	305	Aug	616	22	7407	305	
Clarkdell Rosie	1-10	365	May	375	21	9092	463	
Clarkdell Snooks	2-1	305	Jul	337	12	6812	308	
COE, CLYDE L., MO-LA-JAC FARMS, DOTHAN, ALA.								
¶Mo La Jac Virginians Fortune	6-6	365	Sep	115	6	12115	520	
¶Mo La Jac Virginians Idell	4-11	365	Jul	631	32	12933	638	
¶Mo La Jac Carols Halo	4-8	365	Oct	615	32	10455	503	
¶Mo La Jac Carols Clara	4-8	314	Oct	708	36	9072	487	
¶Mo La Jac Bens Hilde	4-1	365	Oct	293	16	10243	506	
¶Mo La Jac Carols Jane	3-10	365	Sep	459	24	10575	556	
¶Mo La Jac Bens Polly	3-10	280	Oct	480	26	6632	299	
¶Mo La Jac Carols Daisy	3-5	305	Aug	316	17	8081	424	
¶Mo La Jac Carols Ada	3-6	198	Oct	812	47	6425	336	
s. Quail Roost No Max Carol		d. Mo-La-Jac Virginian's Ada						
¶Mo La Jac Bens Susie	2-7	365	Jul	14		7444	369	
¶Mo La Jac Carols Fortress	2-6	365	Aug	64	3	8827	449	
¶Mo La Jac Bens Sallie	2-4	365	Jul	435	19	9082	419	
¶Mo La Jac Carols Cora	2-5	365	Aug	562	28	7814	416	
¶Mo La Jac Carols Janie	2-5	365	Aug	223	12	6369	327	
¶Mo La Jac Virginians Faithful	2-3	365	Aug	395	24	8811	482	
¶Mo La Jac Virginians Prissie	2-3	365	Aug	345	22	8536	438	
¶Mo La Jac Virginians Heddy	2-4	365	Oct	850	41	10891	490	
¶Mo La Jac Virginians Gleam	2-3	303	Oct	496	22	6454	334	
¶Mo La Jac Carols Darling	2-7	141	Oct	772	40	3703	174	
s. Quail Roost No Max Carol		d. Mo-La-Jac Virginian's Darling						
¶Mo La Jac Carols Arline	2-8	135	Oct	828	43	3735	159	
s. Quail Roost No Max Carol		d. Mo-La-Jac Virginian's Adine						
¶Mo La Jac Virginians Dale	2-7	112	Oct	831	38	3331	133	
s. Riegeldale Emory's Virginian		d. Mo-La-Jac Ben's Daisy						
¶Mo La Jac Bailiffs Mary	2-4	91	Oct	935	43	2881	119	
s. Quail Roost Proud Bailiff		d. Mo-La-Jac Virginian's Mary						
¶Mo La Jac Carols Melody	2-4	96	Oct	799	43	2465	122	
s. Quail Roost No Max Carol		d. Mo-La-Jac Virginian's Melody						
¶Mo La Jac Bailiffs Princess	2-5	124	Oct	1056	43	4724	199	
s. Quail Roost Proud Bailiff		d. Mo-La-Jac Virginian's Princess						
COSKERY, EUGENE C., JR., THE COSKERY GUERNSEY FARMS, CENTER VALLEY, PA.								
Coskerys Faith	7-8	365	Nov	309	15	12881	614	
Coskerys Fairy	7-11	33	Nov	849	32	899	34	
s. Coskery's Duke		d. Coskery's Campbell						
Coskerys Gladys	6-5	365	Nov	145	7	11105	558	
Coskerys Glory	6-11	188	Nov	1017	46	7760	379	
Coskerys Hattie	5-10	362	Nov	477	24	13821	717	
Coskerys Helen	6-5	99	Nov	944	38	3518	145	
s. Coskery's Duke		d. Coskery's Cherry						
Coskerys Harp	5-10	280	Nov	650	37	9223	486	
Coskerys Harmony	5-6	298	Nov	794	51	12640	612	
Coskerys Hornpipe	5-3	365	Nov	493	33	14059	718	
Coskerys Highnote	5-8	225	Nov	900	42	9652	458	
Coskerys Hymnal	5-8	132	Nov	1012	49	5244	434	
Coskerys Isabel	4-6	282	Nov	611	29	9245	407	
Coskerys Incentive	4-8	86	Nov	1036	41	2897	141	
s. Curtiss Candy Master Curtiss		d. Coskery's Garbo						
Coskerys Jewel	4-4	152	Nov	805	39	5088	244	
Coskerys Judy	4-2	202	Nov	883	41	8558	443	
Coskerys Jay	4-5	50	Nov	1270	59	2053	96	
s. Curtiss Candy Improver		d. Coskery's Daffodil						
Coskerys Jade	4-0	208	Nov	725	44	7018	342	
Coskerys Juliet	3-6	234	Nov	620	33	8417	419	
Coskerys Jessie	3-8	155	Nov	625	28	4948	225	
Coskerys Kerry	2-11	130	Nov	831	45	4167	208	
Coskerys Kim	2-4	333	Nov	612	36	10809	491	
Coskerys Kyna	2-3	355	Nov	554	30	9987	495	
Coskerys Katrinka	2-2	365	Nov	429	24	11271	556	
Coskerys Kappy	2-1	365	Nov	532	28	12178	556	
Coskerys Krista	2-1	365	Nov	232	12	11156	526	
Coskerys Lois	2-0	291	Nov	440	22	6401	300	
Coskerys Lena	2-2	169	Nov	619	34	4310	215	
s. Mordele Farms Hale		d. Coskery's Green						
Coskerys Lilac	2-2	141	Nov	592	33	3743	177	
Coskerys Lovely	2-2	113	Nov	839	40	3473	155	
s. Mordele Farms Hale		d. Coskery's Jake						
Coskerys Lynn	2-2	41	Nov	983	39	1305	52	
s. Mordele Farms Hale		d. Coskery's Gladys						
Coskerys Linda	2-1	106	Nov	573	30	2408	118	
s. Mordele Farms Hale		d. Coskery's Irene						
Coskerys Lily	2-2	54	Nov	953	38	1683	67	
s. Mordele Farms Hale		d. Coskery's Iris						
Coskerys Louella	2-1	65	Nov	1047	35	2301	85	
s. Mordele Farms Hale		d. Coskery's Emerald						
Coskerys Lucille	2-2	46	Nov	916	43	1380	64	
s. Mordele Farms Hale		d. Farm School Victor Mable						
Coskerys Irma	4-9	365	Oct	526	28	10759	517	
Coskerys Jello	3-3	305	Oct	185	9	10359	443	
Coskerys Kay	2-4	365	Oct	392	18	9419	432	
Coskerys Kathleen	2-3	365	Oct	227	12	7727	375	
Coskerys Karla	2-1	365	Oct	226	13	9428	482	
Coskerys Lora	2-1	75	Oct	667	32	2105	99	
s. Mordele Farms Hale		d. Coskery's Harbor						
Coskerys Emerald	8-0	365	Sep	104	4	9929	422	
Coskerys Geneva	6-5	365	Sep	70	4	9899	516	
Coskerys Goddess	5-10	365	Sep	510	26	11855	523	
Coskerys Harbor	4-9	365	Sep	186	9	11515	511	
Coskerys Jake	3-7	305	Sep	302	16	10169	484	
Coskerys July	3-4	305	Sep	181	10	7931	369	
Coskerys Kate	2-4	365	Sep	274	14	9881	496	
Coskerys Karen	2-4	365	Sep	392	22	8246	392	
Coskerys Krissy	2-3	365	Sep	273	15	7929	375	
Coskerys Kitty	2-3	365	Sep	520	26	9808	446	
DILLARD, D. H., HOMEWOOD FARMS, AGRICOLA, VA.								
¶Homewood Solomons Lady P	7-9	305	Nov	527	33	11112	578	
¶Homewood Raiders Dream	7-1	335	Nov	495	33	11317	589	
¶Oak Park Coronation Sylvia	#6-9	265	Aug	63	3	10172	489	
¶Oak Park Janes Jewel	#5-11	297	Nov	121	7	8976	475	
¶Homewood Golden Queen	5-7	365	Nov	219	12	12424	648	
¶Homewood Raiders Susana	5-5	310	Nov	497	27	9698	441	
¶Oak Park Pridella	5-4	256	Nov	224	10	7607	314	
¶Homewood Raiders Dolly	5-4	312	Nov	354	24	8950	486	
¶Oak Park Valorine	3-9	312	Nov	732	40	12136	561	
¶Homewood Blissful Jane	3-9	270	Nov	529	32	9174	451	
¶Homewood Raiders Dolly May	3-3	365	Nov	494	30	11204	566	
¶Homewood Sequels G Linda	#3-6	204	Oct	48	2	7127	307	
¶Homewood Dreaming Belle	2-9	305	Aug	319	16	8758	488	
¶Oak Park Gracey	2-11	216	Nov	871	46	7744	363	
s. Oak Park Sagacious		d. Oak Park Pansy						
¶Homewood Sequels Faith	2-4	305	Aug	399	21	8133	384	
¶Homewood Raiders Polly	2-2	305	Jul	202	12	7398	420	
¶Homewood Defiances Rose	#2-1	233	May	293	17	4732	252	
¶Homewood Warriors Queen	2-2	365	Nov	215	11	11356	543	
¶Homewood Defiances Lark	2-2	305	Sep	156	8	6921	345	
¶Homewood Raiders Bell	2-2	365	Nov	329	19	11717	593	
¶Homewood Raiders Mabel	2-2	305	Oct	55	3	7153	350	
¶Homewood Raiders Louise	2-1	305	Sep	332	15	8366	405	
¶Homewood Golden Starling	2-5	257	Nov	680	37	7603	374	
¶Homewood Warriors Lady	2-5	252	Nov	538	31	6522	324	
¶Homewood Raiders Sylvia	2-3	296	Nov	486	31	7384	399	
¶Homewood Warriors Dream	#2-1	222	Jul	735	33	7533	346	
¶Homewood Warriors Kay	2-2	297	Nov	602	34	9242	438	
¶Homewood Golden Pauline	2-3	265	Nov	446	28	6042	307	
¶Homewood Sequels Josephine	2-1	299	Nov	420	24	8107	399	
¶Homewood Warriors Sue	2-3	245	Nov	571	30	7143	337	
¶Homewood Warriors Linnea	2-2	262	Nov	673	39	7558	381	
¶Homewood Sequels Flora	2-3	220	Nov	651	35	6084	313	
s. Homewood Sequel Prince		d. Homewood Defiance's Flora						
¶Homewood Warriors Pride	2-2	225	Nov	612	33	5859	280	
s. Bayville General Warrior		d. Homewood Golden Dream						
¶Homewood Warriors Pearl	2-2	228	Nov	770	38	7150	294	
s. Bayville General Warrior		d. Homewood Chieftain's Pearl						
DRAKE, P. W., DRAKE FARMS, FREEVILLE, N. Y.								
Gleneddies Garnet	#8-2	297	Aug	826	37	11351	542	
Arlen Farms Actress	#4-10	255	Aug	817	37	10111	432	
McDonald Farms Fore Opaline	#6-1	335	Aug	418	25	9285	492	
Begeacres Pattys Babe	3-6	305	Aug	721	39	13700	690	
Wildairs Nanette	2-7	305	Aug	38	2	8475	427	
FOX'S GUERNSEY FARM, WAUKESHA, WIS.								
Fox's Gail of Waukesha	2-11	305	Jul	387	17	5303	242	
Fox's Jemina of Waukesha	3-2	325	Oct	492	27	6807	349	
Fox's Kathleen of Waukesha	2-9	365	Jul	424	24	5634	298	
Fox's Sabina of Waukesha	#2-8	319	Jul	76	4	6021	311	
Fox's Nola of Waukesha	2-9	365	Oct	55	2	9702	444	
Fox's Natalie of Waukesha	2-8	365	Aug	257	15	5461	295	
Fox's Milkmaid of Waukesha	2-5	365	Aug	321	17	6874	296	
Fox's Jell of Waukesha	#2-2	340	Aug	82	4	4942	287	
Fox's Lillian of Waukesha	2-1	365	Aug	357	20	6682	318	
Fox's Noree of Waukesha	2-1	365	Sep	191	9	6502	300	
Fox's Day of Waukesha	1-11	365	Aug	59	3	8094	391	
Meadowmere Carolina	2-8	361	Oct	370	22	7063	367	
Fox's Marguerita of Waukesha	2-8	110	Oct	594	25	2540	108	
s. Curtiss Candy Ace of Hearts		d. Fox's Marguerite of Waukesha						
Fox's Emily of Waukesha	2-8	101	Oct	918	40	3105	129	
s. Curtiss Candy Levity Eclipse		d. Langmanor Enid						
Fox's Evangeline of Waukesha	2-7	92	Oct	616	29	2109	87	
s. Curtiss Candy Levity Eclipse		d. Fulton Farm's Vanity						
Fox's Petunia of Waukesha	2-6	91	Oct	524	22	1803	78	
s. Curtiss Candy Levity Eclipse		d. Fox's Priscilla of Waukesha						
Fox's Kella of Waukesha	2-6	92	Oct	635	28	2020	85	
s. Fox's Ben of Waukesha		d. Fox's Ella of Waukesha						
Fox's Bellamae of Waukesha	2-3	92	Oct	589	30	2101	91	
s. Fox's Ben of Waukesha		d. Fox's Nella of Waukesha						
Fox's Claudette of Waukesha	2-3	73	Oct	687	26	1739	63	
s. Curtiss Candy Levity Eclipse		d. Fox's Annette of Waukesha						
Fox's Maybelle of Waukesha	2-1	92	Oct	805	34	2646	112	
s. Curtiss Candy Levity Eclipse		d. Maes Mawr May Royal						
Fox's Una of Waukesha	2-0	64	Oct	589	24	1346	53	
s. Fox's Ben of Waukesha		d. Fox's Eunice of Waukesha						
Fox's Lula of Waukesha	2-7	365	Feb	7		6879	317	
Fox's Zenith of Waukesha	#2-5	244	Mar	288	15	3438	166	
FULLER, PETER, RUNNYMEDE GUERNSEY FARM, NORTH HAMPTON, N. H.								
Woodacres Royal Charlotta	13-2	305	Oct	104	5	8615	396	
Flat Brook Playmate	11-4	227	Nov	517	24	6613	293	
Green Meads Dame Rosalind	#10-8	303	Dec	144	7	7850	348	
Spar Hill Hyacinth 5th	9-0	165	Nov	426	20	3173	140	
Woodacres Royal Milkmaid	9-6	95	Nov	1043	45	3782	151	
s. Douglaston Prince Royal		d. Woodacres Steadfast Vivian						
Runnymede Phils Florette	7-1	134	Nov	727	33	4537	191	
s. Haven Hill Royal Philosopher		d. Runnymede Florette						
Ideals Travellers Red Rose	#8-2	304	Oct	457	25	7838	399	
Welcome In Kings Nellie May	6-1	305	Dec	211	12	7376	345	
Runnymede Iolanthe	6-10	35	Nov	1433	50	1633	57	
s. Haven Hill Royal Philosopher		d. Runnymede Polly						
Runnymede Carlotta	5-10	275	Nov	807	34	10217	437	
Forges Rosiness	5-7	305	Oct	63	3	8527	425	
Green Meads Dame Willowbud	7-11	228	Nov	321	14	5159	211	
Runnymede Jasmin	5-10	262	Nov	448	18	6894	279	
Rycklaver Actorine	6-1	365	Dec	118	7	11730	647	
Hanover Hill Faithful	4-8	254	Nov	512	23	7450	312	
Runnymede Floras Zillah	#4-4	279	Nov	148	9	6665	358	
Runnymede Zilpah	4-7	150	Nov	879	30	5538	193	
Runnymede Leah	4-6	57	Nov	1258	52	2438	102	
s. Runnymede Drummer		d. Runnymede Iolanthe						
Langwater C Clematis	#5-2	288	Oct	137	7	7384	348	
Runnymede Ariadne	3-10	46	Nov	1237	53	1890	81	
s. Runnymede Drummer		d. Runnymede Media						
Forges Melba Rose	3-3	305	Sep	45	2	6139	285	
Langwater Perky	4-7	130	Nov	589	27	3212	138	
s. Langwater Supreme		d. Langwater Pernickity						

Runnymede Roberta	3-6	46	Nov	709	36	1114	57
s. Ideal's Superior		d. Ideal's L.D.'s Meg					
Runnymede Juanita	2-4	365	Sep	191	10	8403	387
Runnymede Fern	3-3	53	Nov	903	41	1618	74
s. Runnymede Drummer		d. Runnymede Lilly Girl					
Langwater Playgirl	3-8	48	Nov	852	37	1413	62
s. Charlescote Langwater Nick		d. Langwater C. Ceres					
Welcome In Oberland Clara	2-3	365	Sep	223	11	7131	326
Dunwalke Gabs Flatterer	2-8	122	Nov	643	31	2958	140
s. Fairlawn Maxim's Gabriel		d. Dunwalke Dimple					
Runnymede Myra	2-5	114	Nov	771	33	3448	135
s. Ideal's Miriam's Advancer		d. Runnymede Phil's Florette					
Runnymede Almiria	2-6	108	Nov	695	23	3174	103
s. Haven Hill Royal Philosopher		d. Runnymede Honey					
Runnymede Esther	2-5	108	Nov	808	30	3390	130
s. Haven Hill Royal Philosopher		d. Charlescote Siren					
Runnymede Aurelia	2-4	115	Nov	645	21	3338	110
s. Ideal's Miriam's Advancer		d. Runnymede Ava					
Runnymede Lela	2-5	43	Nov	1003	35	1396	48
s. Haven Hill Royal Philosopher		d. Ideal's L.D.'s Lela					

FUNK, J. E., & L. E., PRAIRIEMEDE FARMS, WINDSOR, MO.

McDonald Farms B B Nellwyn	7-5	365	Jun	256	15	9785	482
Franchester Kings Ione	6-4	174	Oct	182	8	4327	184
s. McDonald Farms Blueblood King		d. Rosewald Bella's Lydia					
Prairiemedes L Beauty	5-3	365	Jun	193	10	9221	453
Prairiemedes L Blue Blood	#5-7	37	Oct	241	1	6593	332
Prairiemedes L Polly	4-11	365	Sep	24	1	6743	327
Prairiemedes L Rebecca	#4-8	218	Aug	164	7	6083	298
Meadow Lodge Kluta	4-5	293	Oct	384	21	9354	460
Prairiemedes Blueblood Nell	4-6	224	Oct	614	31	7971	371
s. Meadow Lodge King's Horatio		d. McDonald Farms B.B. Nellwyn					
Prairiemedes Peggy	3-8	305	Oct	46	2	7555	395
Prairiemedes L Tulip	#3-3	255	Jul	154	8	6332	308
Prairiemedes L Blue Blood L	2-8	365	Aug	563	28	8679	400
Prairiemedes M Creasa	2-3	305	May	43	2	6902	355
Prairiemedes L Tutor	#2-7	197	May	454	19	4305	187
Prairiemedes L Praise	#2-3	303	Jul	184	11	4312	214
Prairiemedes L Lola	2-3	305	Jul	180	10	5324	279
Prairiemedes L Tollie	2-3	305	Sep	217	10	8675	394
Prairiemedes L T Pearlette	2-8	151	Oct	461	26	3346	174
s. Meadow Lodge Treasurer		d. Prairiemede's L Pearl					
Prairiemedes T Beauty Ann	2-9	103	Oct	355	19	2081	89
s. Meadow Lodge Treasurer		d. Prairiemede's Beauty Ann					
Prairiemedes L Marcella	2-3	286	Oct	294	16	6778	340
Prairiemedes L T Joleen	2-6	85	Oct	975	39	2861	123
s. Meadow Lodge Treasurer		d. Prairiemede's L. Josie					
Prairiemedes T Toni	2-4	86	Aug	955	39	2656	116
s. Meadow Lodge Treasurer		d. Prairiemede's L. Treasure					
Prairiemede's L. Treasure	3-7	365	Mar	52	2	9046	441

GERAN, E. H., MRS., GLENGERAN FARM, MATAWAN, N. J.

Glengeran Bonny Belle	9-3	305	Dec	61	3	14105	636
Glengeran Billie	7-11	295	Oct	687	40	9964	567
s. Glengeran Buttercup's Chief		d. Glengeran Blue Belle					
Glengeran Leaders Blondie	6-11	305	Oct	626	26	12393	533
s. Fairlawn Actor's Leader		d. Glengeran Blondie					
Glengeran Leaders Blossom	5-7	305	Sep	371	18	12090	552
Glengeran Statesmans Celia	5-0	331	Oct	1081	61	16155	792
Glengeran S Carolyn	4-9	305	Sep	119	6	11664	555
Glengeran Leaders Roberta	4-2	305	Aug	232	10	10277	461
Glengeran Leaders Robin	4-4	245	Oct	831	43	10418	482
s. Fairlawn Actor's Leader		d. Glengeran Robin					
Glengeran Leaders Chloe	4-2	305	Oct	215	12	11253	532
Glengeran S Charlotte	3-4	305	Apr	542	29	11179	569
Glengeran S Cindy	3-7	305	Sep	232	12	10360	507
Glengeran Leaders Blithe	#3-7	263	Aug	143	6	7376	343
Glengeran Leaders Claire	#3-2	277	Oct	76	5	8963	466
s. Fairlawn Actor's Leader		d. Glengeran Cleo					
Glengeran S Cecilia	2-5	305	Apr	110	5	11860	540
Glengeran S Carrie	4-8	305	Oct	450	26	16480	808

GHERE & CUBBIN, CUBBIN ACRES, BUTLER, MO.

Repelmar L Beauty	8-10	365	Sep	46	2	9023	439
St. Albans Avboys Bonnie Lass	7-2	238	Nov	424	26	5634	314
s. St. Albans Actor's Valiant Boy		d. St. Albans Actor's Bonnie L					
Lake Cliff Actors Spot	6-7	157	Nov	933	58	6073	305
s. St. Albans Actor's Boy		d. St. Cloud's Marietta					
Levis Acta L Vanity	4-3	365	Aug	637	37	11489	685
Mungles Acme Darling	4-8	305	Sep	413	19	8656	409
Levis Acta L Bea	5-9	226	Nov	952	56	9850	480
s. St. Albans Acta Grand Rex Boy		d. Repelmar L. Beauty					
Kramer Farms K Coak	4-4	162	Nov	691	35	5459	262
s. McDonald Farms King Edward		d. Kramer Farms Carman					
Sequels Superb Betty	4-2	105	Nov	1276	51	5049	206
s. King Sequel of Sunny Lea		d. Superb's Bernice					
Levis Beauty Babs	3-4	365	Aug	540	31	10178	554
Levis Lily	#3-4	233	May	253	13	6549	340
Ideals Predictions Lulu	4-6	365	Aug	255	12	11210	552
Cubbins Acta Grand Beaut	2-5	365	Aug	503	29	9649	556
Cubbins Kingmans Betsey	3-2	270	Nov	584	36	8973	474
Cubbins Whittiers Lou	2-1	365	Aug	44	2	9711	460
Junior Chips Vannie	2-1	365	Sep	21	1	8985	476
Acta A V Bonnie Lass	2-5	305	Oct	384	25	7832	467

GIBBS, RONALD D., GIBBS ACRES GUERNSEY FARM, MOUNT UNION, IOWA.

Gibbs Acres Notarys Harriett	5-6	163	Nov	788	41	6088	277
s. McDonald Farms D. Notary		d. Gibbs Acres Levity Honey					
Gibbs Acres Notarys Hortense	4-5	365	Jun	493	27	10394	522
Gibbs Acres Levity Herna	3-1	118	Nov	591	33	2631	137
s. Curtiss Candy Levity Count		d. Skyline Challenger's Harmony					
Gibbs Acres Notarys Heela	#3-1	254	Apr	386	25	4116	222
Gibbs Acres Favorite	2-3	305	Nov	71	3	7904	374
Gold Tassel Farms T Joyful	2-5	365	May	100	6	9418	502
Gibbs Acres Virgies Verla	2-0	203	Nov	549	29	4874	222
s. Stringtown Timepiece		d. Gibbs Acres Levity Virgie					
Gibbs Acres Princes Jetta	#2-0	296	Feb	358	19	4490	239
Gibbs Acres Princes Betty	1-10	126	Nov	696	33	3350	153
s. Gibbs Acres Triumph's Prince		d. Billy's Beauty of Iowa					
Gibbs Acres Notarys Heela	2-11	163	Nov	564	29	4636	228
s. McDonald Farms D. Notary		d. Gibbs Acres Levity Honey					
Gibbs Acres Pharaoh's Vera	#2-3	357	Jul	458	25	9599	491
Gibbs Acres Helen's Rosa	2-0	305	Mar	405	21	7496	343
Gibbs Acres Notary's Allie	3-9	305	Feb	161	8	6221	275

GIESSLER, T. A. & SONS, MR. & MRS., NATURAL GROVE FARM, CONVOY, OHIO.

Natural Groves Blest	7-10	129	Oct	1151	46	5578	230
s. Hildiemaid Sun B.		d. Natural Grove's Fawn					
Way Ellen Farms Marlene	6-9	245	Oct	529	30	5917	309
Levelland Farms Elsie	6-4	207	Oct	433	19	5894	274
Natural Grove Lady B A	5-1	227	Oct	349	17	5254	225
Natural Grove Charm S	#3-5	276	Sep	109	5	4967	270
Natural Grove La Beth	3-0	125	Oct	960	38	3779	167
s. Langwater Luna's Lad		d. Natural Grove's Bell A					
Natural Grove Hedy S	#2-4	281	Aug	415	23	4719	245
Natural Grove Faith M	2-10	65	Oct	961	47	2000	106
s. Curtiss Candy Fabron		d. Way-Ellen Farms Marlene					
Natural Grove May E	2-10	61	Oct	961	46	1824	87
s. Curtiss Candy Master Curtiss		d. Levelland Farm's Elsie					

HASELTON, T. STIN, LAKE VIEW DAIRY FARM, EUSTIS, FLA.

LaViDa Lady Marose	8-6	365	Jun	446	20	11810	511
LaViDa Lady Reba	#4-11	304	Apr	239	12	6058	296
LaViDa Princess Rosemary	6-10	305	Apr	151	9	6648	341
LaViDa Lady Miriam	7-1	305	Nov	257	13	11336	514
LaViDa Princess Mimi	5-9	305	Jul	476	22	8203	397
LaViDa Lady Vanity	3-7	365	Apr	358	23	7831	396
LaViDa Lady Priscilla	3-11	305	Jul	186	10	6166	320
LaViDa Bright Marietta	3-7	305	Apr	30	1	8717	389
LaViDa Princess Bagatelle	3-5	365	Jun	187	11	4464	248
LaViDa Bright Bonny	3-2	365	Apr	147	8	7431	326
LaViDa Lady Roxanne	6-2	295	Nov	467	28	9140	462
LaViDa Princess Lana	3-0	305	Apr	10		6441	319
LaViDa Bright Beanne	#3-2	284	Jun	80	4	5187	238
LaViDa Bright Hazel	3-8	248	Nov	524	28	6648	312
s. Woodacres Bright Meteor		d. LaViDa Lady Hazel					
LaViDa Bright Miriam	2-10	305	May	612	31	6357	328
LaViDa Bright Mary	2-9	305	May	54	3	4490	217
LaViDa Dons Meta	3-4	237	Nov	596	29	6156	270
s. LaViDa Prince Don		d. LaViDa Larry's Maumee					
LaViDa Queen Wilma	2-6	365	May	748	37	9377	419
LaViDa Princess Betty	3-3	234	Nov	509	27	5705	283
s. LaViDa Poppy's Crown Prince		d. Babette's Betty					
LaViDa Bright Violet	2-4	365	Jul	167	8	6086	305
LaViDa Duchess Beulah	2-9	208	Nov	543	27	5058	231
s. LaViDa Donna's Duke		d. LaViDa Princess Bambi					
LaViDa Bright Saturn	2-7	287	Nov	408	20	5840	276
LaViDa Bright Maudine	2-7	229	Nov	536	26	4670	220
s. Woodacres Bright Meteor		d. LaViDa Lady Maud					
LaViDa Princess Valentine	2-5	263	Nov	354	21	4564	217
LaViDa Bright Beacon	2-0	305	Oct	222	11	4889	238
LaViDa Bright Miriam	4-0	63	Nov	938	39	2073	91
s. Woodacres Bright Meteor		d. LaViDa Lady Miriam					

HERBENER, HENRY, LUSH ACRES, REHOBOTH, MASS.

¶Great Elm C Ela	7-1	339	Nov	548	31	12634	674
¶Lushacres Boswells Celia	6-3	365	Nov	590	36	14897	744
¶Fanbrooks K Maid	4-8	365	Aug	640	30	11548	535
¶Lushacres Boswells Janie	4-8	365	Oct	105	5	9563	493
¶Lushacres Boswells Jenny	4-9	338	Nov	809	44	13790	693
¶Lushacres Hermes Kitty	4-6	305	Nov	18		8246	404
¶Northern Conrads Delise	4-9	253	Nov	700	42	10273	528
¶Lush Acres Boswells Lizzy	4-2	365	Nov	432	31	13948	792
¶Bondwicks Ruth	4-3	310	Nov	741	37	15307	698
¶Lushacres Hermes Merle	4-0	322	Nov	278	16	9588	506
¶Lushacres Hermes Molly	4-3	218	Nov	442	23	8461	387
¶Lush Acres Hermes Naomi	3-10	332	Nov	198	9	11787	531
¶Lushacres Boswells Netty	#3-9	364	Nov	86	4	14383	729
¶Lushacres Hermes Norah	3-10	332	Nov	1002	58	14506	750
¶Gwyn Careg Jubelos Nicety	#3-2	363	Oct	101	6	11241	579
¶Lushacres Boswells Lillian	3-7	304	Nov	326	16	9352	438
¶Lushacres Hermes Quest	4-0	122	Nov	1318	85	6837	402
¶Lushacres Boswells Ronda	3-8	239	Nov	934	47	9847	504
¶Lushacres Valiants Lillian	2-7	365	Jul	219	12	7335	455
¶Lushacres Hermes Siren	2-6	365	Jul	130	6	8030	436
¶Lushacres Boswells Spray	3-1	304	Nov	716	42	12281	615
¶Lushacres Hermes Sunny	3-2	239	Nov	1176	61	10952	538
¶Lushacres Hermes Susie	2-7	305	Jul	88	4	8082	427
¶Ideals Marmions Pretoria	#4-9	299	Jun	273	15	9303	483
¶Silver Mt Imperials Roz	#2-5	291	Jul	97	5	7166	348
Lushacres Nobles Venus	2-11	58	Nov	1055	48	2044	88
s. Lushacres Hermes Noble		d. Lushacres Hermes Lotus					
¶Lushacres Hermes Wendy	2-6	69	Nov	1273	58	2882	125
s. Northern F Hermes		d. Northern Assault's Paula					
¶Shad Blow Nandi	2-10	365	Sep	986	45	15470	664
¶Great Elm Phil's Glamour Girl	#2-4	256	Apr	67	3	4725	201
¶Lushacres Hermes Sally	2-5	365	Apr	339	18	13342	653
¶Lushacres Warrior's Tilly	2-0	305	May	173	10	7307	387
¶Willowbys Ellen	2-7	365	May	497	29	9447	500

JORDAN, WILLIAM T. & SONS, KADOCKADEE FARM, CONCORD, N. H.

Kadockadee Daretta	5-1	297	Oct	1119	50	14770	595
Darius Tinie Dinah	#4-7	207	Oct	260	16	6678	319
Wesana Winnie	4-3	365	Nov	305	14	10112	448
Kadockadee Dairy Princess	3-4	305	Nov	6		8608	349
Kadockadee Winnie	2-10	80	Oct	915	41	2457	103
s. Mulhocaway Rosenkavalier		d. Wesana Winnie					
Kadockadee Gerties Jane	2-10	87	Oct	758	31	2407	94
s. Kadockadee Noble Banner		d. Kadockadee Rascal's Gertie					
Kadockadee Primrose Ann	2-8	66	Oct	723	32	1625	65
s. Kadockadee Dairymaid Performer		d. Kadockadee Annabell					
Kadockadee Petrina	2-6	76	Oct	586	25	1679	65
s. Kadockadee Dairymaid Performer		d. Kadockadee Rascal's Charmeuse					
Kadockadee Scarlette	2-5	108	Oct	382	19	1814	83
s. Great Elm Phil's Grandeur		d. Grandpa's Charlotte of Roadend					
Kadockadee Noble Primrose	2-5	79	Oct	738	30	2036	83
s. Kadockadee Dairymaid Performer		d. Kadockadee Noble Rosanne					
Kadockadee Snow Enid	2-3	89	Oct	461	22	1547	70
s. Kadockadee Uranium Darius		d. Kadockadee Snowdrop					
Kadockadee May Lee	2-3	92	Oct	611	25	2029	84
s. Kadockadee Darius' May King		d. Kadockadee Royal Uralee					

Kadockadee Daribelle	2-5	365	Sep	62	2	8838	386
Kadockadee Pert	2-2	305	Sep	414	21	7990	316
Kadockadee Nettie	2-6	365	Aug	430	26	8104	379
Kadockadee Ursula	2-4	365	Aug	247	16	7170	383
Kadockadee Alice	2-4	305	Jun	549	30	7327	386
Kadockadee Charming Princess	2-4	365	Aug	339	15	9051	397
Kadockadee Mary	2-4	365	Aug	440	24	8716	409
LAKEWOOD FARM, MALCOLM J. BOYLE, TRUSTEE, MUNDELEIN, ILL.							
Primrose Farm Patricks Prudy	#6-4	175	Nov	219	12	5884	281
¶Lakewood Jocelyn	#7-4	81	Nov	396	19	3876	170
Lakewood Julip	#6-8	141	Nov	170	8	5408	223
¶Lookout Valley Levity Phlox	#5-7	283	Nov	281	16	13108	623
¶Drackers Monitors Moonshine	#5-1	351	Nov	127	7	11432	553
Wey Acres Colonels Lila	#4-5	136	Nov	307	17	5587	269
Wye Heights Sheen	#4-1	77	Nov	416	20	3660	152
¶Lakewood S Marigold	#4-0	266	Nov	286	16	13498	658
Lakewood S Mistletoe	#3-1	302	Nov	169	10	8887	445
R Lane Chums Iris	#3-5	81	Nov	164	8	2028	89
¶Quincy Cavaliers Damsel	2-3	305	Oct	210	9	7659	401
¶Lakewood Norma	#2-8	215	Nov	162	8	7054	319
Lakewood K Naiad	#2-9	167	Nov	248	12	5908	270
Lakewood Nora	#2-9	75	Nov	230	11	2453	99
Lakewood B Narcissus	#2-5	165	Nov	122	7	3294	186
Glacial Meads Coronet Courtesy	#2-3	84	Nov	205	12	2073	104
Lakewood B Orange Blossom	#2-6	76	Nov	183	9	2095	101
Lakewood O Olivia	#1-9	191	Nov	192	11	4779	232
MALZ, NICK, MR. & MRS., MALZ FARM, UNION GROVE, WIS.							
¶Meadow Lane Jeannette	8-6	344	Nov	753	40	13835	672
Lockshore Sunflames Tamie	5-11	223	Nov	1043	47	11316	467
¶Eskdale Noahs Frances	6-0	122	Nov	1073	52	5898	267
s. Fanning Fields Maxim Noah		d. Allan Manor King's Frances					
Burton Lane Thors Roxane	5-3	227	Nov	639	37	7871	427
Malz Farms Steadfast Snowdrop	3-1	200	Nov	480	24	6451	291
Malz Farms Ideal Rocket Cindy	2-6	192	Nov	619	32	4845	233
Malz Farms Butterfinger Lass	2-1	305	Nov	64	4	9094	434
Fayewood Buttercup	2-4	258	Nov	687	32	8293	399
Western Glow F Lucinda	2-5	112	Nov	804	39	3542	168
s. Coldspring's B. R. Forcaster		d. River Road Lucy					
Malz Farms Butterfinger June	2-2	276	Nov	531	32	7008	369
Malz Farms L Chums Maryann	2-4	122	Nov	903	40	3965	176
s. Curtiss Candy Levity Chum		d. Glacial Meads Coronet Stella					
Dunwalke R Gerie	3-3	305	Oct	141	8	8648	402
MAPLE LAWN FARMS, INCORPORATED, ASHAWAY, R. I.							
Maple Lawn Julia	5-6	305	May	328	20	8581	432
Maple Lawn Celia	#5-0	290	Mar	417	24	8739	400
Maple Lawn Beulah May	5-8	230	Oct	909	42	10216	464
Everbreeze Ruby	4-4	365	Oct	173	11	14356	684
Eolia Darline Lady	4-1	305	May	186	9	8984	420
M L Jasmin	#4-1	302	May	621	34	8815	425
Beatrice of Duthies Farm	#4-1	302	Sep	424	22	10441	477
Sunflower of Duthies Farm	3-8	305	May	179	10	9536	489
Maple Lawn Jewelers Millicent	3-8	305	Jun	121	5	12026	564
Maple Lawn Gala	3-7	321	Jun	676	37	9752	486
Potowomut Farm Emily	4-1	188	Oct	692	39	5778	310
s. Hominy Hill Regent		d. Aldrich Farm Tippler					
Potowomut Farm April	#3-7	246	Aug	411	25	7124	346
Maple Lawn Mignonette	#3-4	242	Jul	262	14	7167	350
Maple Lawn Magnolia	#3-3	255	Jun	75	3	6904	290
Maple Lawn Jonquil	4-1	73	Oct	1141	53	2906	131
s. Greenway Watchful		d. Maple Lawn Judith					
Maple Lawn Correa	#3-1	259	Jun	269	13	7180	338
Hammersmith Farms Portia	3-3	243	Oct	643	41	7423	382
Maple Lawn Patsys Trudie	#3-1	222	Aug	644	36	5931	290
Maple Lawn Valiant May	#2-10	353	Oct	275	14	9389	472
Maple Lawn Regents Leana	#2-7	336	Oct	241	13	10353	527
Maple Lawn Watchfuls Marlene	#2-7	261	Jun	450	26	6296	321
Hammersmith Farm Pamela	2-4	282	Oct	618	46	8069	498
Nobledean Juliette	2-2	365	Sep	241	16	8673	460
Kings Meredith of Maple Lawn	2-4	299	Oct	484	30	6676	356
Kings Teresa of Maple Lawn	#2-5	120	Aug	808	49	3314	170
s. Maple Lawn Valiant King		d. Maple Lawn Trudie					
Kings Barbara of Maple Lawn	2-6	122	Oct	1036	49	4558	214
s. Maple Lawn Valiant King		d. Maple Lawn Beulah May					
Maple Lawn Julia	6-7	91	Oct	1070	54	3600	162
s. Greenway Watchful		d. Maple Lawn Judith					
Maple Lawn Celia	6-0	115	Oct	988	48	4666	203
s. Greenway Watchful		d. Maple Lawn Lucy Glenn					
Eolia Darline Lady	5-2	94	Oct	946	43	3261	135
s. Wollpen Agent		d. Eolia's Daffy					
M L Jasmin	5-3	41	Oct	1866	78	2390	109
s. Greenway Watchful		d. Maple Lawn Judith					
Maple Lawn Jewelers Millicent	4-9	53	Oct	1551	72	2608	119
s. Storrs Brilliant Jeweler		d. Maple Lawn Mavis' Millie					
MOORE, PAUL, MR. & MRS., HOLLOW HILL FARM, CONVENT, N. J.							
¶Convents Blanche	6-0	365	Apr	430	27	13334	738
¶Fairlawn K Countess	4-4	364	Nov	773	47	14510	805
¶Convents Bianca	4-0	365	Oct	590	34	15061	799
¶Convents Annabelle	3-6	365	Sep	243	13	10382	505
¶Forsgate Philosophers Lady	3-3	305	Jul	330	22	10363	590
¶Fairlawn K Monella	3-5	360	Nov	704	46	17219	940
¶Convents Agatha	#3-3	138	Nov	496	33	3915	208
s. McDonald Farms Noble Parson		d. Guernsey Lea's King's Anita					
¶Langwater Acmes Ophelia	2-7	365	Nov	107	6	12815	660
¶Convents Countess	2-4	239	Nov	601	39	7972	427
s. Fairlawn Glory's Prince		d. Fairlawn K. Countess					
ONLEY, W. T. CANNING COMPANY, NORTHFIELD FARM, SNOW HILL, MD.							
Northfield H Iva	2-10	305	May	299	14	8064	350
Northfield H Charlot	2-10	305	May	550	33	6620	347
Northfield I Cherrio	2-4	305	May	383	21	8186	404
Northfield J Carmen	2-5	305	Jul	109	6	7273	361
Northfield B Bunkie	#2-5	304	Jul	382	18	6696	317
Northfield Noble Girl	2-3	305	May	478	26	7367	346
Northfield I Idamae	2-6	255	Jul	903	40	8688	369
Northfield I Beverly	2-2	305	May	593	34	8541	413
Northfield I Beatrice	#2-3	304	Jul	139	6	7592	348
Northfield B Laurine	2-5	263	Jul	836	40	8232	392
Northfield B. Phyllis	2-4	299	Jul	744	34	7919	353
Northfield D Hilda	2-3	294	Jul	686	27	7065	279
Northfield I Avis	2-3	221	Jul	659	34	5652	280
Northfield I Toots	2-3	228	Jul	838	41	7171	334
Northfield D Brenda	2-3	213	Jul	888	42	6705	273
Northfield I Junebug	2-4	305	Mar	636	36	8557	427
PARRISH, J. SCOTT, JR., MINIBORYA FARMS, RICHMOND, VA.							
Miniborya L A Maurina	2-7	305	Aug	28	1	6698	338
Miniborya L A Maureen	#2-6	342	Aug	453	20	9437	403
Beauhaven Sunola	6-10	365	Mar	794	40	14006	624
Miniborya A. Joyce	4-0	365	Apr	698	35	11368	541
Miniborya L. A. Nell	2-9	305	Mar	148	7	9473	411
Miniborya A. Kay	3-6	305	Apr	226	11	10416	457
PEARSON, EDGAR A., THE MARY-O, YAKIMA, WASH.							
Irene of The Mary O	#6-4	229	Nov	511	27	7447	354
Arleen of The Mary O	#5-5	131	Oct	844	45	4298	199
Ninaval of The Mary O	#5-2	108	Oct	1179	74	4924	269
s. Valient M. of Prestdale		d. Norrela of The Mary O					
Gale Crest Dans Alma	#4-7	79	Oct	1131	57	3352	166
Irena of The Mary O	#3-1	194	Nov	397	26	5774	364
Norvilia of The Mary O	#3-0	111	Oct	745	44	3951	190
s. Gwendale Beau		d. Norrela of The Mary O					
Gwendale V Vallie Cissie	#3-8	192	Nov	681	42	5959	343
Gwendale Vallie Prissie	#3-1	253	Nov	590	32	7410	368
Gwendale Vallie Patsi	#3-3	203	Nov	361	23	5148	308
Gwendale Vallie Dimples	#3-1	240	Nov	593	35	7236	376
Princess Anne of Aledor	3-1	305	Dec	165	10	10304	518
Prisilla of Aledor	#3-5	136	Oct	595	33	3322	170
Gwendale Vallie Desiree	#2-11	235	Sep	324	21	5390	289
PRIMROSE, FLOYD W., PRIMROSE FARM, MADISON, TENN.							
Hardy Farm Melody	9-0	189	Aug	904	50	7086	390
Green Ridge Isabel	6-7	187	Aug	1176	50	8432	408
Station Camp Ritzi	#5-11	335	Aug	485	25	8368	424
Station Camp Candy	4-10	305	Jul	593	35	12332	642
Green Ridge Meads Judy	4-5	365	Jul	126	5	11063	533
Hardy Farm Counts Bonny	#4-0	224	Aug	567	28	7124	368
Henslee Farms A Johanna	3-0	224	Aug	966	45	7942	346
Henslee Farms D Marigold	#2-11	217	Aug	686	32	6254	308
Green Ridge Maxs Lorrie	3-0	305	Aug	14		6270	330
Station Camp V Bonita	#2-8	201	Aug	842	44	6309	334
Green Ridge Maxs Megan	2-9	83	Aug	1070	49	3127	136
s. Dot Cap's Maxmin		d. Green Ridge Laura					
McDonald Farms Pre Samella	#3-8	168	Aug	862	43	6361	308
s. McDonald Farms Prediction		d. Mordele Farms Butter Lass					
Green Ridge Princess Norene	#2-0	72	Aug	1058	41	2449	98
s. Woodacres Prince Martin		d. Green Ridge Max's Laurel					
Hardy Farm Princess Mirth	#2-0	213	Aug	888	40	6425	313
RIFORD, L. S., GREYSTONE FARM, AUBURN, N. Y.							
¶Greystone Miss Fatima	13-7	260	Dec	884	44	10548	503
Greystone Royal Fashion	11-6	90	Dec	1434	64	4113	185
s. Rex's Duke of White Farms		d. Lady Chrissie of Ridgeway					
¶Caumsett Eastern Doris	11-5	153	Dec	1378	53	8476	323
s. Caumsett High Strung		d. Caumsett Ocean Dorothy					
¶Greystone Charming Inez	10-0	122	Dec	1344	72	5915	294
s. Caumsett Magnet		d. Greystone Royal Zest					
¶Greystone Charming Juno	9-5	305	Dec	827	50	13434	738
¶Greystone Charming Lettie	9-2	305	Nov	718	41	11910	592
Greystone Charming Orchid	9-3	233	Dec	227	11	6866	385
¶Greystone Charming Susan	8-8	305	Jan	627	35	12722	623
¶Greystone Charming Fancy	8-3	184	Dec	1070	59	7976	410
¶Greystone Aida	7-6	305	Oct	274	15	10717	528
¶Greystone Alexandra	7-2	365	Oct	295	14	19944	932
¶Greystone Princess Anne	7-2	305	Sep	645	36	14259	639
¶Greystone Princess Jane	5-5	305	Dec	81	3	11571	482
¶Greystone Augusta	4-11	305	Sep	696	38	12584	572
¶Elhos Princess Beauty	5-5	209	Dec	918	50	9120	426
¶Greystone Princess Mary	5-1	305	Jan	84	3	12891	531
¶Greystone Charming Louise	5-8	35	Dec	1645	75	1828	84
s. Caumsett Magnet		d. Caumsett Eastern Doris					
Sungold Valentine	5-9	38	Dec	1515	66	1821	80
s. Madrey Farm Steadfast		d. Thomas' Sungold					
¶Greystone Aster	4-5	305	Oct	86	5	11895	549
¶Spring Hill Carrie C	4-1	365	Oct	489	24	15876	621
¶Greystone Argosy	4-7	305	Jan	284	16	10096	536
¶Beaulea Footprints Petite	3-9	365	Nov	290	18	12715	657
¶Forge Hill Chalbunny	3-6	365	Sep	413	23	13004	720
¶Greystone Charming Phoebe	4-2	305	Oct	305	21	8001	418
¶Greystone Princess Sally	4-6	107	Dec	1361	63	4989	220
s. Caumsett Rex		d. Greystone Royal Fashion					
¶Greystone Val Belle	#3-5	273	Jul	888	54	10248	595
¶Greystone Charming Ultra	3-3	305	Sep	300	15	10677	501
¶Greystone O R Olive	2-9	365	Nov	138	8	12664	621
¶Greystone Charming Esther	3-6	75	Dec	1402	74	3655	193
s. Caumsett Magnet		d. Greystone Royal Fashion					
Greystone Charming Folly	3-1	200	Dec	691	38	5437	272
¶McDonald Farms Le Sendal	4-6	98	Dec	942	41	3807	170
s. McDonald Farms S. Leader		d. McDonald Farms High Nancy					
¶Greystone Arabian Donna	2-5	305	Nov	9		6872	329
¶Greystone O R Tilly	2-4	305	Nov	427	26	9742	494
¶Greystone O R Sally	2-3	305	Sep	291	19	9704	500
¶Greystone O R Vivian	2-3	280	Dec	770	45	10093	507
¶Greystone Charming Gypsy	2-10	70	Dec	1089	41	2523	95
s. Caumsett Magnet		d. Greystone Princess Jane					
¶Greystone O R Wren	2-8	79	Dec	1042	41	2675	107
s. McDonald Farms Steadfast Oron		d. Greystone Princess Kitty					
¶Greystone Charming Heiress	2-7	67	Dec	1003	43	2282	98
s. Caumsett Magnet		d. Greystone Northern Iris					
¶Greystone Charming Jewel	2-6	80	Dec	985	57	3138	182
s. Caumsett Magnet		d. Greystone Princess Carol					
¶Greystone Actorines Alice	2-4	115	Dec	1087	50	4268	193
s. Fairlawn Actorine's King		d. Greystone Charming Fancy					
¶Greystone Magic Beauty	2-5	92	Dec	822	43	2936	148
s. Greystone Magician		d. Elho's Princess Beauty					
¶Greystone Magic Trudie	2-4	97	Dec	1095	52	3678	149
s. Greystone Magician		d. Greystone Princess Trudie					
¶McDonald Farms Ideal Thea	2-5	305	Nov	139	8	9686	483

ROCKINGHAM FARM, WAPPINGERS FALLS, N. Y.

Kings Tulip of Peach Ridge	7-2	151	Sep	991	57	5667	302	
s. Elmcrest King of Peach Ridge		d. Tulip's Bud of Peach Ridge						
Rockingham Gay Belle	4-8	140	Sep	965	54	5648	291	
s. Rockingham Reveller		d. Rockingham Pre-Belle						
Rockingham Gay Lisa	3-9	170	Sep	889	47	6367	309	
s. Rockingham Reveller		d. Rockingham Peer Melissa						
Rockingham Gay Charm	3-7	157	Sep	864	46	5662	279	
s. Rockingham Reveller		d. Rockingham Relicon						
¶Rockingham Lady Emory	2-4	365	Apr	220	12	7950	416	
Rockingham Lady Frances	2-3	365	May	389	23	8976	489	
Rockingham Lady May Della	2-7	351	Sep	542	34	7721	438	
Rockingham Noble Joan	2-7	309	Sep	838	46	10666	535	
Rockingham Lady Glenna	2-4	363	Sep	441	26	8217	440	
Rockingham Lady Althea	2-6	264	Sep	873	46	8955	419	
Rockingham Noble Patricia	2-8	197	Sep	759	37	5451	246	
s. Brookberry Patrician		d. Rockingham Gay Lady						
Rockingham Noble Lisa	2-1	305	Aug	68	4	7179	380	
Rockingham Noble Della	2-7	160	Sep	723	39	4106	195	
s. Brookberry Patrician		d. Rockingham Redella						
Rockingham Noble Anne	2-5	182	Sep	757	37	5099	231	
s. Brookberry Patrician		d. Rockingham Hollistar Anne						
Rockingham Noble Paula	2-4	90	Sep	727	29	2243	103	
s. Brookberry Patrician		d. Cowham Farm Emory's Rose						
Rockingham Noble Pamela	1-11	211	Sep	599	32	5878	282	

SHELTON, WILLIAM A., PUDDINGTON FARMS, CALVERT, MD.

¶Puddington's Red Rose	10-10	36	Sep	1766	83	2082	97	
s. Mt. Ararat Colonel		d. Red Rose of Wycomia						
¶Elk Manors Bessie	10-8	305	Mar	501	22	7850	302	
¶Spencers Landing Georgina	9-1	305	Jun	461	24	8584	438	
¶McDonald Farms Dess Katura	#10-2	284	Apr	143	6	6438	258	
¶Puddington's Blanche Moody	9-10	185	Sep	1187	51	8795	414	
s. Mt. Ararat Colonel		d. Puddington Farms Blanche						
¶Puddington Farms Kudzu	9-6	307	Sep	882	47	11499	584	
s. Mt. Ararat Colonel		d. Crum Creek's Tarzan Kudzu						
¶Puddington Farms Trinket	#7-1	234	Dec	177	13	6895	325	
¶Puddington Farms Lalla Bess 2D	7-0	365	May	97	5	10014	484	
¶Puddington's Red Rose 2D	6-9	365	May	112	5	11738	500	
¶Pebble Hill Cavaliers Celesta	7-4	157	Sep	1351	59	8396	383	
s. Sterlingold Cavalier		d. Pebble Hill Coronet's Heloise						
¶Puddington Royal Light	6-4	365	Jul	67	2	10839	417	
¶Puddington's Kudzine	6-4	305	Sep	220	11	8938	483	
¶Puddington Colonels Sweet	5-9	365	May	402	20	10009	479	
¶Pebble Hill Princess Cleo	5-2	305	Apr	53	2	8776	389	
¶Forsgate C L Peggy	5-2	305	May	227	10	7448	323	
¶Puddington Royal Nan	6-1	289	Sep	823	54	12105	634	
s. Liseter Royalist		d. Puddington's Nancy						
¶Puddington Royal Gina	5-5	365	Apr	518	23	14993	651	
¶Puddington Princes Nita	6-1	240	Aug	990	43	10798	454	
s. Liseter Prince Sunny		d. Puddington's Colonel's Annita						
¶Puddington Rosette	6-3	79	Sep	1288	70	3527	187	
s. Mt. Ararat Colonel		d. Red Rose of Wycomia						
¶Puddington Royal Emily	5-0	365	May	65	2	12554	497	
¶Puddington Royal June	5-5	288	Sep	735	34	12771	541	
s. Liseter Royalist		d. Puddington Farms June						
¶Liseter Royal Gloria	4-3	305	Apr	564	31	8251	439	
¶Puddington Colonels Sweetest	4-6	305	Feb	106	5	9032	406	
¶Puddington Royal Ruella	4-3	365	May	342	13	12438	481	
¶Puddington Colgina	#4-6	339	Sep	82	6	10401	551	
¶Puddington Royal Lady	4-10	206	Sep	577	27	7450	332	
s. Liseter Royalist		d. Greenwyck Lady						
¶Puddington Colight	5-0	145	Sep	1046	55	6461	297	
s. Mt. Ararat Colonel		d. Raider's Rosamond Light						
¶Puddington Cobella	5-3	23	Sep	887	38	887	38	
s. Mt. Ararat Colonel		d. Puddington's Belladonna						
¶Puddington Royal Skylyn	4-8	229	Sep	797	39	8664	385	
s. Liseter Royalist		d. Langvalley Levity B. Skylla						
¶Puddington Royal Juna	4-8	196	Sep	1189	48	10203	415	
s. Liseter Royalist		d. Puddington Farms June						
¶Puddington Third Rose	3-11	305	Jul	358	15	11010	432	
¶Puddington Royal Laurel	4-2	216	Sep	862	37	8946	383	
s. Liseter Royalist		d. Laurel Locks Impasse						
¶Puddington Sugar	3-5	365	Jun	300	17	9310	481	
¶Puddington Royal Annette	3-10	237	Sep	788	34	9779	425	
s. Liseter Royalist		d. Puddington Farms Ann						
¶Puddington Royal McDess	3-2	305	May	539	27	10172	463	
¶Puddington Inmood	3-5	305	Aug	569	32	9043	476	
¶Puddington Royal Red Rose	3-8	255	Sep	721	36	9130	398	
s. Liseter Royalist		d. Red Rose of Wycomia						
¶Puddington Royal Junia	3-7	201	Sep	1008	46	9230	389	
s. Liseter Royalist		d. Puddington Farms June						
¶Puddington Royal Kathy	3-8	178	Sep	988	43	8024	341	
s. Liseter Royalist		d. Elk Manor's Royal Katy						
¶Puddington Celest	3-2	305	Aug	402	23	9575	494	
¶Puddington Royal Pekate	3-6	198	Sep	578	30	6399	328	
s. Antietam Royal Pete		d. Puddington Royal Kate						
¶Puddington Pebessie	3-1	305	Aug	442	19	9923	436	
¶Puddington Tri Rose	2-8	305	May	131	5	9731	409	
¶Puddington Sky Favor	2-6	305	Mar	100	5	7499	307	
¶Liseter Golden Janie	#2-5	270	Apr	116	5	4657	228	
¶Liseter Golden Dora	2-6	305	Jun	453	24	7058	354	
¶Puddington Royal Lalla	2-6	305	May	42	2	8311	391	
¶Puddington Royal Pemily	2-5	305	Mar	395	20	8086	352	
¶Puddington Sky Sweetest	3-5	125	Sep	970	40	5662	230	
s. Puddington Royal Sky Boy		d. Puddington Colonel's Sweetest						
¶Puddington Royal Bella	2-3	365	Apr	652	30	13310	545	
¶Puddington Royal Trinket	2-4	305	Mar	795	35	9488	399	
¶Puddington Pesweet	2-5	305	Jun	52	2	8401	376	
¶Puddington Royal Nanceen	2-3	365	Jun	263	12	10748	460	
¶Puddington Royal Levity	2-10	248	Sep	784	37	9253	378	
s. Liseter Royalist		d. Langvalley Levity Sky Girl						
¶Puddington Royal Pelight	3-0	168	Sep	849	37	5901	254	
s. Antietam Royal Pete		d. Puddington Royal Light						
¶Puddington Pejoan	3-5	6	Sep	163	6	163	6	
s. Antietam Royal Pete		d. Fellowship's Ideal Joan						
¶Puddington Pecogina	3-0	77	Sep	917	39	2676	122	
s. Antietam Royal Pete		d. Puddington Colgina						
¶Puddington Royen	3-0	66	Sep	1586	71	3378	148	
s. Liseter Royalist		d. Puddington's Enna						
¶Puddington Royal Penan	2-10	114	Sep	817	43	3901	188	
s. Antietam Royal Pete		d. Puddington Royal Nan						
¶Puddington Royal Rosa	2-10	110	Sep	965	44	4088	166	
s. Liseter Royalist		d. Red Rose of Wycomia						
¶Puddington Pecolite	3-0	10	Sep	321	17	321	17	
s. Antietam Royal Pete		d. Puddington Colight						
¶Puddington Gentle Lass	2-7	148	Sep	969	43	5756	232	
s. Spar Hill Generator		d. Puddington Royal Lassie						
¶Puddington Royal Katy	2-10	54	Sep	1265	45	2248	92	
s. Liseter Royalist		d. Elk Manor's Royal Katy						
¶Puddington Royal Fave	2-4	174	Sep	718	33	5521	283	
s. Liseter Royalist		d. Puddington Colonel's Favor						
¶Puddington In May	3-1	35	Sep	862	35	919	37	
s. McDonald Farms Inheritor		d. Puddington Farms May Girl						
¶Puddington Cobella	3-6	365	Nov	349	12	12208	502	
¶Puddington Colight	#3-5	349	Sep	526	28	10955	575	
¶Puddington Jeweler's Gina	2-4	305	Jan	58	3	7624	376	
s. McDonald Farms Jeweler		d. Puddington Royal Gina						
¶Puddington Royal Lassie	#3-10	256	Nov	272	16	6833	305	
¶Puddington Royal Prejune	#2-6	267	Nov	506	26	7283	318	
¶Puddington Sky Sweetest	2-3	305	Feb	483	25	8884	369	
¶Puddington Farms Lalla Bess 2D	8-2	77	Aug	1524	74	3463	172	
s. Liseter Prince Sunny		d. Puddington Farms Lalla Bess						
¶Puddington Royal Light	7-5	28	Sep	1315	48	1315	48	
s. Liseter Royalist		d. Raider's Rosamond Light						
¶Pebble Hill Princess Cleo	6-5	31	Sep	1278	61	1307	62	
s. Normandy Levity Prince		d. Pebble Hill Hero's Cleopatra						
¶Forsgate C L Peggy	6-4	8	Sep	273	12	273	12	
s. Langwater Country Lad		d. Ideal's Peter's Peggy						
¶Liseter Royal Gloria	5-4	59	Sep	1306	60	2575	121	
s. Liseter Hardfast Royal		d. Liseter Princess Gloria						
¶Puddington Sugar	4-7	41	Sep	1163	58	1576	78	
s. McDonald Farms Inheritor		d. Puddington Colonel's Sweet						
¶Puddington Royal McDess	4-3	52	Sep	1514	71	2588	122	
s. Liseter Royalist		d. McDonald Farms Dess Katura						
¶Puddington Sky Favor	3-8	67	Aug	1132	49	2499	102	
s. Puddington Royal Sky Boy		d. Puddington Colonel's Favor						
¶Puddington Royal Lalla	3-7	61	Sep	1256	60	2660	129	
s. Liseter Royalist		d. Puddington Farms Lalla Bess 2d						
¶Puddington Royal Bella	3-7	20	Sep	926	35	926	35	
s. Liseter Royalist		d. Puddington's Belladonna						
¶Puddington Royal Trinket	3-5	103	Sep	1122	48	4478	186	
s. Liseter Royalist		d. Puddington Farms Trinket						
¶Puddington Pesweet	3-5	48	Sep	1159	51	1873	81	
s. Antietam Royal Pete		d. Puddington Colonel's Sweet						

SHERIDAN, CLARENCE E., "LUXERIN", FOND DU LAC, WIS.

Luxerin F Joan	3-3	305	Jun	786	36	9551	427	
Luxerin Matchless Princess	2-8	305	Jun	272	14	7818	402	
Luxerin Matchless Virgina	2-5	305	Jun	287	18	8185	439	
Luxerin F Sugar	2-5	305	Jul	25	1	9312	463	
Luxerin Matchless Petunia	2-2	305	Aug	118	6	9356	443	
Luxerin Matchless Eleanor	2-2	305	Aug	290	13	9054	455	
Luxerin F Lady	2-3	305	Jun	480	28	8064	413	
Amber Acres High Flute	2-3	79	Sep	879	36	2547	104	
s. McDonald Farms High Optimist		d. Amber Acres C Flute						
Luxerin F. Elsie	3-1	305	Nov	62	3	9007	418	

VON THADEN, WILLIAM, ONAHILL FARM, BORDENTOWN, N. J.

Onahill Par Maryann	#3-9	265	Oct	164	11	7012	348	
Onahill Noble Dainty	#3-3	234	Oct	181	9	5733	305	
Onahill Par Nora	2-11	305	Oct	154	9	8206	403	
Onahill H Supreme	2-10	305	Nov	208	13	7183	379	
Onahill H So Nice	2-5	305	Oct	63	3	7981	382	
Onahill H Maud	2-10	153	Nov	645	32	4173	205	
s. Fairlawn Peer's Hero		d. Onahill Par Miranda						
Onahill Fearless Rea	2-9	176	Nov	645	29	4754	221	
s. Kitchener Fearless Flash		d. Onahill Par Revelation						
Onahill Top Fabulous	2-9	113	Nov	458	19	2361	105	
s. Onahill Par Predictor		d. Onahill Par Favor						
Onahill Par Evelyn	2-8	122	Nov	616	29	2932	140	
s. Woodacres Royal Parson		d. Onahill Peerless Ester						
Onahill Collie	2-9	72	Nov	863	45	2260	109	
s. Gleaner of Locust Hill		d. Spring Hill's Colleen						
Onahill Fearless Faith	2-7	162	Nov	458	26	3426	168	
s. Kitchener Fearless Flash		d. Onahill Par Franita						
Onahill Fearless Angel	2-7	129	Nov	521	26	2532	138	
s. Kitchener Fearless Flash		d. Onahill Par Annabelle						
Onahill Top Naomi	#2-6	35	Aug	685	34	773	39	
s. Onahill Par Predictor		d. Onahill Master's Norma						
Onahill Fearless Patsy	2-6	129	Nov	618	31	3062	148	
s. Kitchener Fearless Flash		d. Onahill Par Perfect						
Onahill Fearless Pearl	2-5	134	Nov	637	34	3568	184	
s. Kitchener Fearless Flash		d. Onahill Pearl Desire						
Onahill Par Superb	2-4	92	Sep	584	33	2263	112	
s. Woodacres Royal Parson		d. Woodacres Supreme Wentworth						
Onahill Top Heaven	2-3	159	Nov	513	21	3507	166	
s. Onahill Par Predictor		d. Clara's Springtime Honey						
Onahill Par Bea	2-3	174	Nov	570	31	4535	225	
s. Woodacres Royal Parson		d. Onahill Beatrice						
Onahill Par Ava	2-3	161	Nov	541	28	3564	178	
s. Woodacres Royal Parson		d. Ironsides Admirer						
Onahill Pre Lovely	2-4	91	Nov	708	33	2498	114	
s. Onahill Premier		d. Villa's Maple Leaf						
Onahill Pre Edith	2-2	122	Nov	696	34	3379	160	
s. Onahill Premier		d. Onahill P. Eloise						
Onahill Par Favor	5-4	305	Aug	71	4	8556	471	
Spring Hills Colleen	3-11	305	Sep	200	12	8887	471	
Onahill Fearless Meta	2-8	305	Jun	220	9	7164	317	
Onahill H Easyduz	2-7	305	May	639	38	6643	360	
Onahill H Easyflo	2-7	365	Jul	291	16	7346	363	
Onahill H Ella	#2-5	283	Mar	385	20	5318	270	
Onahill H Handy	2-3	365	May	757	35	9612	461	
Onahill H Cheerful	2-4	305	May	606	37	7866	397	
Onahill H Dora	2-4	365	Jun	499	31	8288	502	
Onahill H Sugar	2-5	305	Aug	42	2	7813	412	
Onahill Top Leaf	#2-6	229	Jul	368	19	6502	304	
Onahill H Amusement	#2-4	272	Jul	274	16	4767	252	

Onahill H Molly	2-3	305	Aug	279	16	6418	332
Onahill H Surprise	#2-3	290	Aug	160	9	6218	332
Caumsett Indian Glister	3-3	305	Aug	16		7625	390
s. McDonald Farms Predictor		d. Caumsett Ocean Glitter					
WALKER, G. B. & SONS, WALKER FARMS, STONEVILLE, MISS.							
Walker Farms Pipers Ultistar	12-5	228	Oct	652	36	6927	373
¶Walker Farms Piper Nimble	8-7	95	Oct	1785	75	5020	209
s. Flying Horse Royal Piper		d. Klondike Nymph					
¶Crystal Kings Sally	7-7	296	Oct	1166	48	14152	597
¶McDonald Farms Le Namesake	7-2	254	Oct	877	40	10519	461
¶Walker Farms Piper Justine	6-9	6	Sep	227	12	227	12
s. Flying Horse Royal Piper		d. Walker Farms Barnard's Justine					
¶Walker Farms Piper Fairy	6-4	107	Oct	1202	70	4453	186
s. Flying Horse Royal Piper		d. Walker Farms Majesty's Fairlie					
¶Ogledales Pipers Whity	5-11	71	Oct	1417	58	2965	124
s. Gayoso Piper of Ogledale		d. Blyth Hurst General's Whity					
Walker Farms Max Darnella	5-11	68	Oct	1204	45	2694	103
s. Hanes' Roberts Dicks		d. Lea Miss Diana					
¶Walker Farms Piper Zinnia	5-4	70	Oct	1246	58	3240	148
s. Flying Horse Royal Piper		d. St. Albans Glamour's Zetta					
Belmont View Primers Sabia	6-2	40	Oct	1743	88	2188	111
s. Brays Island Bon-Ton's Primer		d. Belmont View Ned's Sabia					
¶Walker Farms Piper Hale Spot	5-0	67	Oct	1281	56	2920	123
s. Flying Horse Royal Piper		d. Gayoso C. L. Hale Spot					
¶Walker Farms Max Japon	4-10	86	Oct	1375	57	3976	178
s. Hanes' Robert Dicks		d. Walker Farms Delta Japonica					
Walker Farms Miss Nimbly	4-3	274	Oct	652	30	8130	349
¶Walker Farms Max Juicy	4-6	149	Oct	1239	59	6793	290
¶Walker Farms Piper Martha	4-6	144	Oct	1318	58	6635	270
¶Walker Farms Max Janit	3-4	263	Oct	711	35	7845	371
Walker Farms La Azalea	3-1	305	Oct	63	3	6265	339
¶Walker Farms Piper Lady	3-10	26	Oct	1293	64	1293	64
s. Flying Horse Royal Piper		d. Beaver Creek Adonis' Lady					
¶Walker Farms Piper Namesake	2-11	365	Oct	494	26	11270	547
Walker Farms Lassie	3-4	137	Oct	853	32	4585	201
Walker Farms La Carol	2-8	250	Oct	278	17	4787	287
Walker Farms Max Martha	2-4	341	Oct	456	25	7824	396
¶Walker Farms Le Pi Jeneva	2-3	305	Oct	469	21	8736	378
Walker Farms Count Beam	2-5	268	Oct	538	25	6252	289
Walker Farms Max Clovette	2-3	305	Oct	74	3	5406	231
¶Walker Farms Lepi Jute	2-3	305	Oct	279	17	6791	348
Walker Farms Foremost Jane	2-3	305	Oct	387	22	8351	376
¶Walker Farms Fascin Glory	2-4	283	Oct	951	53	9932	481
Walker Farms La Nova	2-4	287	Oct	534	25	7796	343
Walker Farms Miss Vale	2-4	289	Oct	103	6	4893	216
Walker Farms R Honor	2-10	68	Oct	741	29	1666	64
s. Walker Farms Piper Renown		d. St. Albans Actor's Honor					
¶Walker Farms Max Nan	2-3	269	Oct	972	49	10131	462
Walker Farms Max Gentian	2-2	289	Oct	439	25	6499	318
¶Walker Farms Le Pi Joyce	2-2	298	Oct	862	43	9229	400
Walker Farms Le Pi Empress	2-0	305	Oct	26	1	4665	239
Walker Farms Le Pi Gipsy	2-2	298	Oct	443	26	6843	344
Walker Farms Foremost Genola	2-11	22	Oct	628	34	628	34
s. Walker Farms Foremost		d. Walker Farms Max Genola					
¶Walker Farms Foremost Zenda	2-8	100	Oct	1028	57	3493	150
s. Walker Farms Foremost		d. Walker Farms Piper Zinnie					
¶Walker Farms Max Ultra Star	2-9	37	Oct	661	34	755	39
s. Hanes' Robert Dicks		d. Walker Farms Piper's Ultistar					
Walker Farms M B Spot	2-7	60	Oct	672	27	1441	55
s. Walker Farms Monarch Boy		d. Walker Farms Piper Hale Spot					
Walker Farms Le Pi Bouquet	2-8	95	Oct	788	36	2756	116
s. Walker Farms Le Piper		d. Walker Farms Foremost Bouquet					
¶Walker Farms Le Pi Marine	2-8	30	Oct	650	24	650	24
s. Walker Farms Le Piper		d. Coronation Levity Martha					
¶Walker Farms Le Pi Lola	2-8	49	Oct	1233	44	1888	66
s. Walker Farms Le Piper		d. Walker Farms Fore Loretta					
Walker Farms M B Joy	2-3	27	Oct	887	34	887	34
s. Walker Farms Monarch Boy		d. Walker Farms Barnard Jasmine					
Walker Farms Le Pi Thesis	2-2	35	Oct	780	30	888	34
s. Walker Farms Le Piper		d. Lea Miss Thesis					
Walker Farms Le Pi Polly	1-11	141	Oct	531	26	2980	128
Walker Farms Delta Clarice	8-3	365	Sep	721	41	13097	624
Walker Farms Ne Light	4-0	305	Sep	187	10	7529	381
¶Walker Farms Piper Whit	3-8	365	Sep	490	29	13949	665
¶Walker Farms Piper Pewee	3-9	305	Aug	403	19	9668	439
¶Walker Farms Piper Zola	3-5	305	Sep	136	6	10992	536
Walker Farms R Light	2-10	305	Jul	277	14	4266	221
¶Walker Farms Piper Lady	2-10	305	Jul	718	40	10396	552
Walker Farms Max Grace	2-10	305	Aug	90	4	6190	328
¶Walker Farms Max Ny	3-3	305	Sep	305	17	11519	583
Flinco Farms Nimnitta	2-2	305	Aug	278	17	6542	308
¶Walker Farms Foremost Nola	2-2	305	Sep	814	44	10603	520
Walker Farms Foremost Jane	2-3	274	Sep	566	28	7964	353
¶Walker Farms Count Zell	2-2	289	Sep	937	49	10003	470
WALKER, M. W., WALKER'S CLOVERLAND DAIRY, ALEXANDRIA, LA.							
Gayoso Democrats Maiden	#7-4	263	Sep	300	15	7612	400
Primrose Patricks Dot	6-1	305	Aug	116	5	8269	378
Primrose Patricks Lady Bird	6-0	305	Jun	262	15	7819	406
Cloverland Noble Rose	6-0	305	Sep	302	15	11001	533
Whippernocks Raiders Rowena	#6-5	168	Oct	17		6038	282
s. Bayville Raider		d. Whippernock's Royce					
Brookberry Queen Maud	5-3	365	May	427	21	11340	526
Whippernock Victorys Gem	5-2	305	Oct	474	25	7752	374
Primrose Farm Patricks Pansy	5-5	209	Sep	507	24	7271	336
s. Bournedale Abe's Patrick		d. Gayoso Victor's Queen					
Primrose Farm Patricks Paula	4-8	365	Sep	182	9	9232	465
Bayville Queen Dorothy	5-0	284	Sep	312	15	7500	331
Primrose Farms Patricks Pet	4-1	305	Apr	285	14	8264	415
Cloverland Princes Margo	4-3	305	Jun	281	12	9061	422
Cloverland Levitys Flash	4-4	222	Oct	831	42	7474	362
s. Gayoso Coronation Levity		d. Cloverland Maxim Noble Flash					
Cloverland Nobles Favorite	3-9	305	Jun	87	4	6882	337
Countrymans Bella	#3-9	304	Jun	37	2	7166	359
Pine Grove Kings Dairymaid	#3-3	269	Jul	440	21	7902	365
Hamhurst Danny Boys Blossom	3-5	305	Oct	329	17	8434	411
Cloverland Levitys Pearl	4-2	228	Oct	816	40	7672	362
s. Gayoso Coronation Levity		d. Cloverland Maxim Pearl					
Cloverland Levitys Flower	3-6	305	Aug	217	10	6319	300
Cloverland Levitys Ruth	#3-10	302	Sep	130	7	8693	394
s. Gayoso Coronation Levity		d. Cloverland Noble Ruth					
Cloverland Levitys Ladybelle	3-6	305	Sep	296	14	8040	409
Cloverland Patricks Queenie	3-10	245	Oct	723	35	7608	364
s. Bournedale Abe's Patrick		d. Primrose Farms Bens Queenie					
Cloverland Patricks Effie	3-5	222	Oct	547	26	6494	307
s. Bournedale Abe's Patrick		d. Primrose Ben's Effie					
Cloverland Noble Lou	3-3	187	Oct	389	19	5013	241
s. Elsie's Fayroyal Noble		d. Cloverland Maxim K. Lou					
Cloverland Kings Pansy	2-5	144	Oct	665	32	3501	161
s. Quail Roost Beau King		d. Primrose Farm Patrick's Pansy					
Burkeville Hi Bill's Ruby	3-8	305	Mar	522	28	8418	445
Cloverland King's Gloria	3-10	305	Mar	85	4	8618	407
Cloverland Levity's Annette	2-1	305	Dec	327	17	7565	384
Primrose Levity Goldie	#5-8	303	Apr	116	6	8477	385
WARD, CARROLL L., JR., LAY LAINE GUERNSEY FARM, GOLDENROD, FLA.							
Valkyrie Lucky Ellen	6-11	169	Sep	818	44	6551	328
s. Shoal Falls Lucky Maxim		d. Valkyrie Tar-Heel Evelyn					
Brays Island R Rhodora	4-5	299	Sep	343	25	6191	369
Wardhaven Martha Christine	3-11	303	Sep	521	36	7360	406
Ellerslie Phils Julia	#3-5	304	May	437	25	7500	352
Wardhaven D Martha Lassie	3-8	365	Jul	268	16	7089	407
Wardhaven Irene M R Lass	2-10	305	Jun	103	5	7042	356
Lay Laine Steadfast Jean	2-7	365	Jul	201	10	7384	354
Arden Raiders Sukie	2-8	305	Sep	231	13	6285	360
Arden Raiders Sue	2-4	365	Jul	452	23	6454	358
Lay Laine Glory Hilda	#2-11	196	Aug	24	1	2832	119
Lay Laine Royal Alberta	2-6	305	Jun	87	4	4292	211
Brays Island Antonios Primrose	2-9	305	Sep	70	4	4719	261
Brays Island La Margaret	2-4	305	Jun	268	18	4897	278
Lay Laine Glory Bell	2-9	305	Sep	145	7	6894	374
Lay Laine Royal Pat	2-11	239	Sep	632	29	6406	289
Nejasco Danny Carol	2-2	365	Jun	121	7	6741	357
Lay Laine Judys Patsy	2-0	305	May	285	15	4821	253
Lay Laine Judys Irene	2-0	305	Jun	88	5	5228	276
Lay Laine Teddys Charlotte	2-2	305	Sep	245	14	6896	352
Lay Laine Vigos Ruth	1-10	305	May	612	32	5834	283
Lay Laine Royals Diane	2-3	263	Sep	325	22	3944	244
s. Lakemont King's Royal		d. Lakemont Judy's Dania					
Lay Laine Royal Eliza	2-1	277	Sep	614	31	7981	344
Lay Laine Judys Ladina	2-1	181	Sep	653	33	4527	221
s. Riegeldale Emory's Judicator		d. Royal Ladd's Lady Esther					
WEAVER, VIRGIL C., VILLA CREST FARM, GOSHEN, IND.							
Villa Crest H Lilyrose	8-0	40	Dec	1683	74	2068	91
s. Villa Crest King's Honor		d. Villa Crest King's Lilyblossom					
Terra Vista Bonnie	3-11	365	Oct	628	37	10619	570
Villa Crest Kings Helen	3-10	298	Dec	758	47	10139	580
Villa Crest Val Leota	3-10	365	Dec	178	10	10095	512
Villa Crest Kings Vallora	3-9	163	Dec	824	43	5009	254
Emroy Barons Lilly	3-3	155	Dec	769	40	4649	257
Emroy Barons Ilga	2-6	365	Nov	269	14	10125	520
Emroy Barons Dorianne	2-5	365	Oct	271	12	13262	603
Villa Crest Kings Lotus	3-7	115	Dec	970	49	3967	210
s. Lake Louise King of Villa Crest		d. Villa Crest H. Lona					
Villa Crest Kings Lulu	3-6	150	Dec	947	56	5248	298
Villa Crest Kings Jewel	2-8	365	Oct	714	34	10582	501
Villa Crest K Faith	2-6	365	Oct	259	15	10762	549
Villa Crest Kings Delinda	3-6	206	Dec	964	56	7565	407
Villa Crest K Agnes	2-5	346	Dec	676	47	8845	480
Villa Crest K Diana	2-5	302	Dec	739	37	8939	450
Villa Crest K Lollie	2-7	250	Dec	791	42	7144	353
Villa Crest Kings Delaine	2-11	77	Dec	987	53	2457	126
s. Lake Louise King of Villa Crest		d. Villa Crest King's Dainty					
Villa Crest Kings Vallota	2-4	272	Dec	740	41	7971	384
Villa Crest Kings Maiden	2-2	321	Dec	533	34	7694	426
Villa Crest Kings Libby	2-9	72	Dec	946	44	2099	94
s. Lake Louise King of Villa Crest		d. Villa Crest Val Luxury					
Villa Crest M R Rose	2-6	62	Dec	1013	64	2006	116
s. Lake Louise May Rose King		d. Villa Crest H. Lilyrose					
Villa Crest Rose Jane	2-6	65	Dec	1128	47	2343	102
s. Lake Louise May Rose King		d. Villa Crest King's Joyce					
Villa Crest M R Lustre	2-6	50	Dec	929	53	1433	83
s. Lake Louise May Rose King		d. Villa Crest P. Lustre					
Villa Crest F Fashion	2-5	147	Dec	1015	56	5066	235
Villa Crest Rose Lil	2-4	50	Dec	1235	62	1896	97
s. Lake Louise May Rose King		d. Villa Crest P. Lil					
WYMAN, THOMAS, WYE HEIGHTS PLANTATION, LONGWOODS, MD.							
Wye Heights Kings Hope	#11-4	293	Jul	117	5	9060	421
Wye Heights Manor	7-5	263	Oct	862	40	9165	419
Wye Heights Nay	6-4	192	Oct	832	50	7789	346
Wye Heights Pleasure	#5-3	304	Aug	434	22	8180	396
Wye Heights Pet	6-1	98	Oct	970	48	3684	167
s. Wye Heights Cheerleader		d. Wye Heights Inspiration					
Wye Heights Prudence	#5-1	272	Oct	33	2	6696	361
Wye Heights Rhinestone	4-3	232	Oct	512	26	6627	302
Wye Heights Sherry	4-3	171	Oct	645	36	5898	320
s. Wye Heights Squire		d. Wye Heights La Rue					
Lauxmont Actors Shamrock	4-3	94	Oct	895	42	3136	161
s. Fairlawn Actor's Royal		d. Edenvale Faithful's Shamrock					
Wye Heights Shy	#3-2	272	Jul	406	23	6313	300
Wye Heights Starling	3-2	273	Oct	413	24	6811	367
Wye Heights K Tidy	#2-6	304	Oct	487	29	8148	410
Wye Heights K Tingle	#2-5	303	Oct	94	5	7675	410
Lauxmont Maxim Buckram	2-11	101	Oct	612	34	2584	142
s. Bournedale Maxim's Lauxmont		d. Lauxmont Levity Banshee					
Wye Heights Theresa	2-4	273	Oct	664	35	8101	376
Wye Heights Tulip	#2-6	77	Jul	309	16	2640	131
Wye Heights Topsy	2-4	239	Oct	654	36	7026	326
Wye Heights Tora	2-4	193	Oct	627	33	5356	234
Lauxmont Bright Maricopa	2-5	101	Oct	669	37	2567	128
s. Bournedale Maxim Bright Light		d. Windwood Mimir Caper					
Wye Heights Valorie	2-4	122	Oct	695	37	3321	154
s. Bournedale L. Double Coronet		d. Wye Heights Nixie					
Wye Heights Viola	2-3	71	Oct	881	41	2088	93
s. Osborne Hill King's Royal		d. Wye Heights Nay					
Wye heights Virginia	2-3	56	Oct	793	42	1411	67
s. Wye Heights Emory		d. Wye Heights Sherry					

1956 MILK FLOW QUEENS

THE FOLLOWING LIST of 100 records official in 1956 exceed the M. E. 305-2X breed milk average of 8968 pounds by the highest per cent. The first record listed exceeds the average by 110.5% and the last record exceeds the average by 66.2%.

& Preceding days in milk indicates an AR record.
C Following days in milk indicates calving requirements met.

Cow's Name	Days in Milk	"C"	Freq.	Age Yrs.	Age Mos.	ACTUAL Milk	ACTUAL %	ACTUAL Fat	ME 305-2X Milk	ME 305-2X Fat
OELKER FARMS PANSY	365	C	2	7	10	21988	41	902	18876	774
WILLOW BROOK MONARCHS ENVY	305	C	2	10	03	17296	43	752	17987	782
CLARION FARMS LULU BELLE	303	C	2	10	00	17175	41	699	17862	726
WOLFPEN GEM	& 305	C	2	4	10	17099	40	687	17611	707
LAUREL LOCKS ELECTRA	305	C	2	12	07	15913	42	664	17345	723
LEVELLAND FARMS SANDRA	365	C	2	3	03	18677	50	926	17304	857
PANSYS SMILIN PRINCESS	305	C	2	2	04	14341	51	730	17209	876
FLYING HORSE GENERALS CLARISE	& 365		3	7	10	23018	47	1071	17192	799
SKUGGEK NOBLE MATTIE	303	C	2	7	03	17159	41	712	17159	712
IDEALS SUPERIORS ODETTA	& 365		2	4	07	19321	53	1025	17079	906
MT FAIR MISTRESS NOBELLA	305	C	2	7	08	16868	42	706	17036	713
KENMAX LEADERS LOLITA	305	C	2	2	11	15046	40	595	17001	672
WESTERN GLOW BUTTERFAT MISS	& 365		2	15	10	17832	50	900	16976	856
NESTUCCA ROCK OPAL	365		2	11	02	18838	49	914	16973	823
IDEALS DANDY BOYS BABS	& 305	C	3	4	09	18822	47	885	16866	793
NORTHERN CONRADS ANNA	& 365	C	2	3	08	18342	47	860	16837	789
SUNNY ACRES SURROGATES SUSAN	& 365	C	3	8	06	22278	54	1194	16804	900
IDEALS SUPERIORS JENNY	& 365		3	2	08	20530	53	1092	16801	893
IDEALS L DS TRIXIE	& 365		3	8	04	22255	55	1235	16786	931
HILDIEMAID PRE STAR B	& 365	C	2	5	02	19239	47	902	16680	782
IDEALS PETERS MAY JEWEL	& 365		3	11	09	21023	53	1109	16634	877
ELMHAVEN G BARBARA	& 305	C	2	2	01	13519	43	577	16628	709
GREENWAY JOYCE	305	C	2	2	07	14133	48	682	16535	797
FAR WEST FAMES LOU	& 365	C	2	6	08	19375	48	935	16468	794
NYALA HONORS COWSLIP	305		2	3	04	15055	47	701	16409	764
OLD ACRES R URANIA	305		2	14	01	14621	46	667	16375	747
OLD HOMESTEAD DUTCHESS	365		2	3	09	17983	55	989	16355	899
AL PHINE CORKINGS CHARMS	& 365		2	8	04	18687	40	751	16201	651
WESTERN GLOW WARRIORS BLANCHE	305	C	2	3	01	14555	53	778	16156	863
MARSH FARMS K LILLY	365		2	7	03	18962	54	1015	16117	862
WELCOME LANES MARY	& 365		3	12	08	19971	51	1021	16097	822
OLD HOMESTEAD COUNTESS	365	C	2	4	09	18387	55	1005	16097	879
AVALAWN PIXIE	& 365	C	2	7	08	18735	47	876	16083	752
SEPARATE DANDELION	305	C	2	4	07	15457	46	707	16075	735
STROSHEINS CLARE PRINCESS	& 325	C	3	9	09	19080	42	793	16071	667
DINSMORE MAYROYAL PINA	& 365	C	2	5	00	18527	43	790	16062	684
IDEALS GALLANTS TRIXIE	& 365		3	3	07	20534	50	1026	16022	800
ELMHAVEN HILDA	& 365	C	2	3	10	17537	44	772	15949	702
WOODACRES ROYAL MILKMAID	& 365		3	8	02	21088	52	1089	15906	821
ELMHAVEN CAMELIA	& 365	C	2	8	05	18309	54	992	15873	860
ELMHAVEN ROBINHOODS MARCIA	& 305		2	7	08	15690	50	777	15846	784

SENRAB ESQUIRE IONE	&	365	C	2	306	17224	49	842	15811	772
GRAYCE FARMS F P SHIRLEY	&	365		3	511	21356	51	1092	15792	807
IDEALS PREDICTORS TRIXIE	&	365		3	505	21144	48	1021	15792	762
DELWAKE GLORIA		305	C	2	801	15402	45	692	15710	705
VALLEY OAKS CHIC BONANZA		365	C	2	310	17267	40	699	15704	635
LANGHURST LADY ELLEN		365		2	605	18460	45	827	15691	702
VALLEY VIEW HIGHLASS	&	305	C	3	802	17653	43	760	15665	674
MINIBORYA A PRECIOUS	&	365	C	3	502	20736	45	932	15640	702
VALLEY OAKS CHIC LINDA		365		2	305	16833	49	826	15595	765
ASHTON KEYNES PATRICIA		305		2	1001	14966	44	658	15564	684
FAIRLAWN ACTORS HELENA	&	365		3	509	21046	48	1014	15563	749
PLEASANT HILL LADY SUE	&	365	C	3	504	20807	46	965	15540	720
IDEALS BEACONS MIRIAM	&	365	C	3	505	20803	54	1121	15537	837
GREENWAY LILLY		365	C	2	411	17726	50	888	15519	777
NORGERTS VAL QUEENIDA	&	305	C	2	305	14237	44	624	15518	680
HOLLY OF SMILIN ACRES		365		2	601	18256	53	975	15517	828
GRAYCE FARMS F P MIRTH	&	305	C	3	406	17135	48	822	15503	743
PHILGHENTS FRANCIE		365	C	2	211	16139	52	837	15501	803
HICKRILL BLIONA		365		2	908	17689	49	866	15486	758
KENNERSLEY AUDREY		305	C	2	307	14339	42	602	15486	650
EDISTO FARMS G FRANCES	&	305	C	2	506	15327	46	705	15480	712
NORTHERN SECRETS FLOWER	&	365	C	2	505	18014	52	937	15465	804
U OF A LUBAS ELDORENE	&	365		3	908	20277	67	1350	15444	1028
MULHOCAWAY LOVELY DILIGENT		305	C	2	500	15140	54	811	15442	827
FREDS MONITA OF MT FAIR		305	C	2	506	15289	45	689	15441	695
IDEALS BEACONS ROSETTE	&	365	C	3	908	20204	49	989	15389	753
IDEALS ADMIRALS GOLDIE	&	365		2	307	16692	53	882	15323	809
GWYN CAREG ASSAMS ANITA		305	C	2	407	14729	44	653	15318	679
NYALA HONORS BLUEBELL	&	365	C	2	405	17155	46	793	15310	707
POND ACRE FARMS IDINAS LASS		365	C	2	304	16520	52	862	15305	798
LOOKWELL VIOLET BEE	&	365		2	909	17475	37	644	15299	563
GOLDEN CHARM FAMES COLLEEN		297	C	2	205	12841	48	611	15280	727
POND ACRE FARMS IRENE		365		2	404	17077	61	1042	15241	929
EAGLE VALLEY HASSAN RUBY	&	305	C	2	910	14782	52	773	15225	796
CYBATINA BETTY	&	365		3	808	20179	46	927	15220	699
LOCUST GROVE I BERTA	&	365	C	3	610	20556	55	1123	15201	830
ROSE LULUABELLE OF CLOVER LEAF		305		2	806	14878	48	721	15175	735
BURTON LANE ROMULUS ROYAL DORA		365		2	206	15130	45	679	15175	681
FLYING HORSE MS JOY	&	365	C	3	205	18069	51	927	15169	778
LAUREL MILLS LADY GERTRUDE	&	305	C	2	311	14166	49	689	15157	737
GWENDALE VALLIE GAYLE		305	C	2	402	14295	51	733	15152	776
SHELDEGREN VERDINE		305	C	3	311	16631	46	760	15125	691
CEDAR BROOK MAJORS BARBARA		305	C	2	310	14129	47	657	15118	702
GLENGERAN LEADERS DELORA	&	305		3	601	17371	47	814	15112	708
COLDSPRINGS ROMULUS JULIET		365	C	2	1205	16454	50	819	15104	751
PLAYHAVEN PAULINE	&	365		2	1703	16007	51	819	15102	772
COMMANDERS SHIRLEY OF MERCER	&	355		3	811	19318	51	990	15085	773
GRAYSMARSH F MITZIE		305	C	2	304	13796	54	747	15037	814
HANOVER HILL GAY GIRL	&	305	C	2	504	14881	44	650	15029	656
HILDIEMAID PRE HONORA B	&	305	C	2	311	14035	39	554	15017	592
LOCUST GROVE MARLENE C		305	C	2	600	14980	46	687	14980	687
PENSTATE CAESARS LADY SUE		305	C	2	707	14824	49	720	14972	727
FIVE STAR DOLLY		365	C	2	611	17591	65	1143	14952	971
FRANKLIN LAKES GENA		305		2	408	14376	49	703	14951	731
MEADOW GOLD A SERENITY	&	365	C	2	602	17588	47	827	14949	702
EL MOORE FARM PETERS ANN		305	C	2	310	13954	48	672	14930	719
NORTHERN SECRETS SYBIL	&	365		2	500	17210	51	883	14921	765
LOCKSHORE SUNFLAMES TAMIE		365	C	2	408	16867	47	798	14910	705
EDISTO FARMS G LUCILE	&	305	C	2	308	13802	50	694	14906	749

COMPLETE DISPERSAL

JOE M. GRABER, ESTATE, SPRING LAKE FARM

WEDNESDAY, MARCH 20, 1957, 11 A. M., HUTCHINSON, KANSAS

80 — THE 80 HEAD INCLUDES COWS, BRED AND OPEN HEIFERS, BULLS — 80

COWS IN SALE HAVE RECORDS UP TO 646 POUNDS OF FAT
MADE ON 2X MILKING UNDER ORDINARY FARM CONDITIONS

THE SALE WILL FEATURE DAUGHTERS OF THESE 3 SIRES

INNISFREE KING'S PETER
Born July 15, 1950
Over 20 daughters in the herd.
Sire: **INNISFREE CORONATION KING, AR**
By Hominy Hill King's Cherub, AR, out of Willowmere Pearl, VG '47, *19219—854—7yrs—305C—3x.
*22546—1071—8yrs—365C—3x.

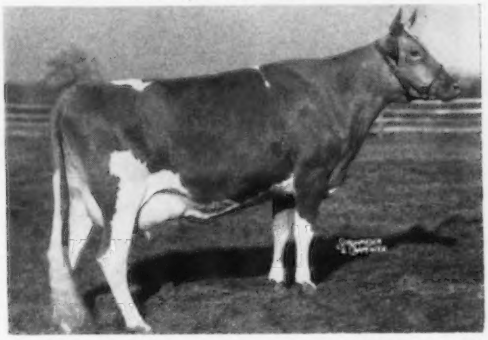

SECO FORWARD'S RAIDER
Born January 17, 1951
Owned with C. J. Graber, Newton, Kansas
Sire: **FAIRLAWN ACTOR'S FORWARD, AR**
Dam: **GAYHEAD'S IN-ROSEATE**, VG '48 '49
12379—678—Jr3—365C—3x
11126—603—5yrs—365—3x
2 daughters over 600 lbs. fat.

REPELMAR L. MAY KING
Sire: **GAYHEAD'S HIS LEGATEE, AR**
Dam: **ST. ALBANS ACTOR'S JUNELLA**, VG '48
13784—704—Jr4—365—3x

★ SALE AT FARM (Formerly Braden Farm)
5 miles northwest of Hutchinson, Kansas, or 3½ miles north and 1¼ miles west from the Hutchinson Sales Pavilion, or 2¼ west and 2 north from 30th and Main.

Peter's Dam
← **HOMINY HILL ALICIA**
14715—760—Sr2—365—3x
16684—880—Sr4—365C—3x
Sold for $4,500, 1948

For Catalog or Information: VERN GRABER, Tel. MO 2-3570, R. R. No. 3, Hutchinson, Kansas.

One Of Our Home-Bred Junior Sires

BEAULEA FOOTPRINT'S ARCHER — Born April 14, 1954
Owned jointly with Hood Farm, Derry Village, N. H.

HIMSELF

Sire: **FOREMOST FOOTPRINT 15th**
1st Aged and Sr. & Gr. Ch., Dutchess Co., 1950, 1951. 2nd Aged N. Y., 1951.
Beaulea Footprint's Sarah
12826—*707—Jr5—HIR—365C—2x. 9th in fat.
Beaulea Footprint's Sharon
12569—615—5yrs—HIR—305—2x (pending)
Beaulea Footprint's Daisymae
13485—597—Sr2—HIR—365—2x (pending)

We have three young daughters in our herd by Archer. He will soon be returning from Hood Farm where he has been in heavy service for the past year.

Dam

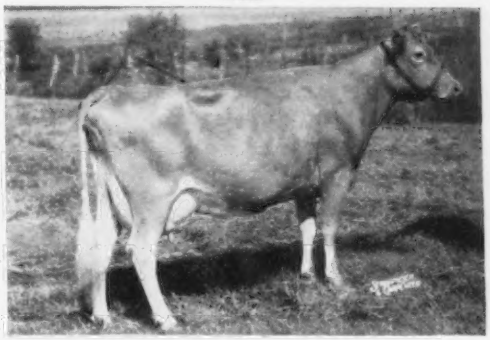

BEAULEA STARLIGHT ALBA
12444—603—8yrs—HIR—365—2x. Sr. & Gr. Ch., Best Uddered Cow, Dutchess Co., 1956.
Beaulea Levity's Alberta
10503—588—5yrs—HIR—365—2x
Beaulea Footprint's Alda
9700—424—Jr3—HIR—305C—2x
Beaulea Footprint's Alma
Sold, 1954 Guernsey Sale, $775.
Beaulea Footprint's Alice, born August 21, 1956 (in herd).

We have every reason to believe he will carry on the high level of production being established by his popular sire, Foremost Footprint 15th.

WETHERSFIELD FARM — Amenia, N. Y.

Federal Accredited Herd No. 511307 — State Bang's Free No. A-2047

CHAUNCEY STILLMAN, Owner — BEVAN COOKINGHAM, Herdsman — OWEN R. BOYD, Manager

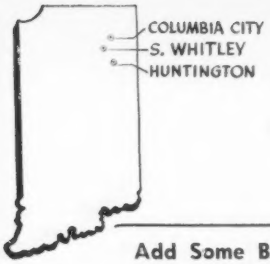

HUNTINGTON COUNTY

BUSY BIDDY FARMS
C. E. Bash & Co., Inc.
Huntington

COLLINWOOD FARM
Dick and Marj Holden
Columbia City

KEN JO DALE
Dale L. Baker
Huntington

CIRCLE DRIVE FARM
Mark E. Miller
Huntington

FAWN ISLE FARM
H. O. Stouder & Son
South Whitley

NOSKER FARM
Ray and Carl Nosker
Huntington

Plan to visit our herds . . . Our Herds Offer You An Opportunity To Buy Males and Females. SAVE TIME AND TRAVEL . . . You can reach our 6 farms with a minimum of driving. All within a radius of 25 miles from Huntington, Indiana.

Add Some Butterfat To Your Herd —

Through The Blood of —

VILLA CREST HELEN COMBINATION

Born March 27, 1951

Sire: **Yellow Creek King Combination.** A son of Yellow Creek King's Bea, VG 3 times, 14075—*812—5yrs—305C—2x.

Dam: **Helen of Maple Row,** 14277—807—7yrs—365—2x. A daughter of Excalibur's Gordon, out of a daughter of Bethany Adventurer, he by Imp. Archer of Cloture.

The daughters of Combination are being bred to our Junior Sire —

VILLA CREST KING'S FORWARD

Born August 23, 1955

Sire: **Lake Louise King of Villa Crest**
A son of Lake Louise Coronation King.

Dam: **Villa Crest Favor** (Very Good '54 '55), 12537—612—Jr3—365C—746, 12937—683—Jr4—305C—672, 11216—594—5yrs—305C—610. Dam of 2 AR daughters.

Maternal Sister To Forward

Villa Crest King's Fancy (Excellent 3 times)
13335—678—Jr3—365—2x, 18349—923—Sr4—365C—3x

STOCK FOR SALE — Add some females rich in this breeding to your herd.

DALE L. BAKER & SONS
5 miles East of Huntington on 224 — ½ mile South.

KEN JO DALE FARM — Huntington, Indiana

DIARY For 32nd GUERNSEY SALE, Saturday, June 1, Trenton Interstate Fairgrounds, Trenton, N. J.

Left home early Thursday morning, February 14, Valentine's Day. Picked up Jack Fralinger at Langvalley and we were off for New Jersey in a new Chevy I had traded for the day before.

First stop Russell Prickett's at Marlton, New Jersey. He worked for the late E. T. Gill at Haddon Farm and, after Mr. Gill's death, bought the herd. It is one of the top milking herds in the country and looks the part. We took Haddon's J. Tina, 12372—526—Jr2—305C—2x, *14783—676—Jr3—365C—2x, Class Leader in milk 6th place. Has on retest 13549—609—Jr4—HIR—2x in 253 days. Still on test, is due June 15 with her 4th calf. She is by Fairlawn Actor's Jupiter (Fairlawn Peerless Actor—Fairlawn H. Erma, 17333—895—7yrs—365—3x, E) out of Haddon's Ram Tess, 17430—801—Sr4—365C—3x; next dam, Haddon's Trixie, 15070—712—6yrs—365—3x; next dam, Haddon's Trifler 6th, 13215—602—AHI—662 T.M. Her dam, granddam and great granddam are all in the barn.

On to Gordon Hall's, stopping for lunch at Howard Johnson's at Bordentown. Picked up Gordon and drove to Mrs. Lysbeth Geran's Glengeran Farm, Matawan, New Jersey. Lysbeth and her son Charlie went over the herd and we picked a bred heifer, Glengeran Daylo's Celia, bred to Glengeran Fortune's Champion (Fairlawn K. Fortune, he out of Fairlawn Actor's Linaria, 16277—903—Sr4—365C—3x, E — Glengeran Celeste, 16924—802—7yrs—365—2x) due about sale time. She is by Fairlawn Actor's Daylo, whose daughters are very milky, out of Glengeran Stateman's Celia, 12038—601—Sr2—365C—2x, *13915—692—Sr3—305C—2x, Class Leader; next dam, Glengeran Celeste, dam of her service sire. Also listed Glengeran Leader's Robin, 10967—529—Jr3—305C—2x, due April 1. She by Fairlawn Actor's Leader out of Glengeran Robin, 13373—672—Sr4—305C—2x.

On to Castle Brook where we discussed a daughter of Hominy Hill Winner out of Foremost Royal's Charlotte, 14805—684—Sr4—365—3x, she out of Supreme's Lassie, 15113—703—A—3x, tracing on the bottom side finally to Langwater Charity. She is milking in the middle "Fifties" and has a grand udder. Thought the herd looked very well indeed. Was particularly impressed with Forsgate Philosopher's Loraine, 14666—736—Jr2—365—3x, VG, she by Langvalley Levity Philosopher (twin brother to Langvalley Wasp, that we are selling in the Langvalley Sale, March 29).

Stopped at Belle Terre for a short visit with John Lindsay. Herd looked in real shape.

Next to Clifford Conover's where we got Conover's Melba Polly, 11670—660—Jr2—3x in 306 days, still on test, by Riegeldale Melba's Fortunate (Riegeldale Illustrious Benjamin—Green Meadow Melba) whose daughters are tops. Her dam has 860; next dam, two records over 1000 and four over 879. After dinner we continued to Gordon Hall's for the night and were off the next morning for Mulhocaway.

Lloyd Wescott and Harold Verity showed us that great uddered herd and we selected a three-year-old milking about 50 lbs., Mulhocaway Butterfat Lulu, VG, 9891—473—Jr2—HIR—305C—2x, on retest has 1565—70—HIR—2x in 26 days, by Mulhocaway Beauty Butterfat out of Mulhocaway Lola S., 9357—427—Jr2—305C—2x.

Lunched at Raritan Inn and were at Jack Bradshaw's Partridge Hall Farm, Lahaska, Pennsylvania, about 1:10. Lloyd Blom thought we could have a very nice bred heifer, Partridge C. Albatross by Fairlawn Hornet's Corporal out of Wilgorlan Farms Astor, 12045—642—Jr3—365C—3x.

Stopped at Bill Clark's. Del Borden showed us the herd. Unfortunately nothing freshening right for the sale.

On to Harry Carre's where we took a bred heifer, Carremont Actor's Daisette, due right after sale. She is by Fairlawn Actor's Leader out of Woodacres Supreme Daisette, 10132—537—Jr2—365—3x; next dam, 11580—604—Jr2—365C—3x, VG; next dam, 13160—740—Jr3—365C—3x. Harry's herd looks good and is working well. He took Gordon home and we drove on to Roy Patrick's and listed there a heifer ready to freshen right now. Quinton Blaze's Sweetheart, was two the 4th of December, by St. James Champion's Blaze out of Manor Valentine, 13240—581—6yrs—HIR—305C—2x, she by Marshallvale Valor out of Manor Selma. She looks good.

We arrived home at 10:30.

LOUIS McL. MERRYMAN

Cows In Our Herd That Have Completed Class Leader Records On 2X Milking

ELMHAVEN ANGELA
*15655—*722—Sr3—365C—2x
1st milk, 7th fat when made
*21593—*956—6yrs—365—2x
1st milk, 5th fat (pending)

ELMHAVEN CAMELIA
*17877—*954—6yrs—365C—2x
1st milk, 1st fat when made
*18309—*992—8yrs—365C—2x
7th milk, 3rd fat

ELMHAVEN HILDA
*17537—*772—Sr3—365C—3x
2nd milk, 9th fat when made

ELMHAVEN CORA
*15095—*740—Sr3—365C—2x
7th milk, 8th fat when made

ELMHAVEN G. PAMELA
*14599—*765—Sr2—365C—2x
3rd milk, 3rd fat (pending)

ELMHAVEN PATRICIA
13446—*704—Sr3—305C—2x
10th fat when made

ELMHAVEN PAULA
*14665—688—Sr4—365C—2x
10th in milk when made
Making another Class Leader record.

ELMHAVEN BELLA
*15567—648—Sr3—365C—2x
4th in milk when made
*15351—650—Sr4—305C—2x
5th in milk

ELMHAVEN G. BARBARA
*13519—577—Jr2—305C—2x
2nd in milk
Making another Class Leader record as Jr3.

NOTE: ALL BUT ONE OF OUR CLASS LEADING RECORDS MET CALVING REQUIREMENTS
46 RECORDS COMPLETED 1956 AVERAGE 11824 M, 570 F—2X
FOR SALE: SONS AND OCCASIONALLY HEIFERS OUT OF THESE KIND OF COWS

ELM HAVEN FARMS — Farm located on Rt. 113, 2 mi. from Pepperell — Dunstable, Mass.

M. O. LARTER, Owner — Tel. Niagara 9-2941 RALPH SOUZA, Herd Manager ROBIE STEVENS, Herdsman

TWO VERY NICE BRED HEIFERS

To the Ohio Heifer Sale, Fairgrounds, Delaware, Ohio, March 30, 1957

This Cow's Daughter Selling

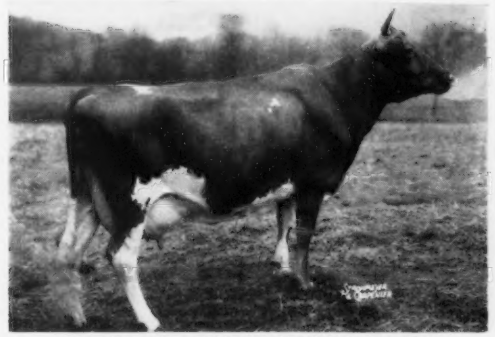

McDONALD FARMS KING'S KATIE
12076—623—Jr2—365C—3x, 12218—640—Sr4—365C—3x, 13678—725—6yrs—365C—3x, 12840—684—9yrs—365—2x. Very Good three times. One proved son and a Reserve Grand Champion at National Guernsey Show. Her daughter, McDonald Farms Supreme Winfred, by our All-American son of Monogirl is in the Sale. She is due April 25 to a Rival son of Monogirl.

Maternal Sister To Winfred

McDONALD FARMS MISS SNOOKS
Classified VG. 9025—516—Jr2—305C—3x, on retest, 11584—648—Jr3 in 258 days. Made 73 lbs. of fat in January. A Premier daughter of McDonald Farms King's Katie. Full sister to McDonald Farms King's Lotus, 715—Sr3—365—3x. Also a very good brood cow. Snooks is one of the top young cows in the herd and will be one of the attractions of the 1957 McDonald Farms Sale.

Also consigned:
McDonald Farms Rival Virgilia, a McDonald Farms Pre Rival daughter of McDonald Farms Ideal Sappho, 11296—530—Jr2—365C—3x, a McDonald Farms Ideal daughter out of a Foremost Old Rose daughter. A big strong heifer bred to make a real good producer and reproducer. Due to freshen May 6, to the service of McDonald Farms Le Valiant (Leader—Dolly). Maternal brother to McDonald Farms Predictor and McDonald Farms Distinctive.

Also 2 show heifers consigned to the Butler Sale at Butler, Pa., March 26, 1957.
A top senior yearling by McDonald Farms Pre Rose Lad. A show heifer calf by McDonald Farms Premier out of a daughter of Dolly. A pair of heifers that will show this year and make show cows for the future.

BREED BY CHOICE NOT BY CHANCE

McDONALD FARMS — Cortland, New York

CORNELL UNIVERSITY, Owner H. H. THOMAS, Herdsman K. C. SLY, Manager

WABEEK

CONSIGNS A TOP PAIR OF BRED 2-YEAR-OLDS TO
MICHIGAN STATE SALE, APRIL 13, LANSING, MICHIGAN
BOTH DUE TO A SON OF FAIRLAWN H. EASTERN KING

WABEEK PRE VALERIE
Born January 10, 1955
Vaccinated with Strain No. 19.
Due April 19, 1957, to Wabeek King's Hornet.

Sire: **WABEEK'S PREDICTION**
A son of McDonald Farms Prediction, AR, out of Rosewald Bella's Lydia, VG '51 '52, 13588—534—Jr3—HIR—730, 13787—563—Sr4—HIR—694.

Dam: **CESOR ELECT DELIA**
8331—393—Jr3—HIR—305—2x
Sire: **Cesor Mur Max Elect**
Dam: **Cesor Maxim Delight,** VG '53 '54
9470—483—Sr3—HIR—305C—2x
9271—482—Sr4—HIR—305C—2x
9343—460—5yrs—HIR—305C—2x

WABEEK LEVITY SUNSHINE
Born December 7, 1954
Vaccinated with Strain No. 19.
Due May 1, 1957, to Wabeek King's Hornet.

Sire: **WEY ACRES LEVITY CONCENTRATE**
A son of Coronation Levity Prince, out of Chedco Iris, E '52, 13545—735—Sr2—365—3x, 13931—776—5yrs—365C—3x.

Dam: **WEY ACRES COLONEL'S MAY**
9376—434—Sr2—HIR—365C—681 T.M.
10017—478—Sr3—HIR—365C—2x
9257—400—Sr4—HIR—297—2x
Sire: **Flying Horse Colonel Levity**
Dam: **Wey Acres Levity Maisie**
11065—505—Jr2—365C—892

THEIR SERVICE SIRE, **WABEEK KING'S HORNET,** IS BY FAIRLAWN H. EASTERN KING, AR, OUT OF FAIRLAWN ACTOR'S MYRTLE, VG '54, 11715—590—Jr2—365C—3x, 14405—715—Sr4—HIR—365—3x.

WE FEEL THIS ATTRACTIVE PAIR OF HEIFERS WILL PLEASE ANYONE

PLAN TO VISIT US DURING 1957 — YOU ARE ALWAYS WELCOME AT WABEEK
Vaccinated at 5 months with Strain No. 19 — T. B. Accredited No. 572825

Office Address:
200 Wabeek Bldg.
Birmingham, Mich.
Harold B. Kuder
Phone: Mid-West 4-3422

WABEEK FARMS

Farm Address:
1840 West Long Lake Road,
R. F. D. No. 3, Bloomfield Hills, Mich.
Leonard A. Klug, Manager
Phone: Mayfair 6-2620

Consigned . . . **MICHIGAN STATE SALE — April 13, 1957 — Lansing, Michigan**

2 HEAD — A Four-Year-Old And A Yearling Leader Daughter

ELMWOOD EMORY'S PHOEBE
Born May 3, 1953
7586—372—Jr2—HIR—305C—2x
Sire: **LYRENE KING'S EMORY**
Now at Michigan ABA.

Phoebe's Paternal Sister

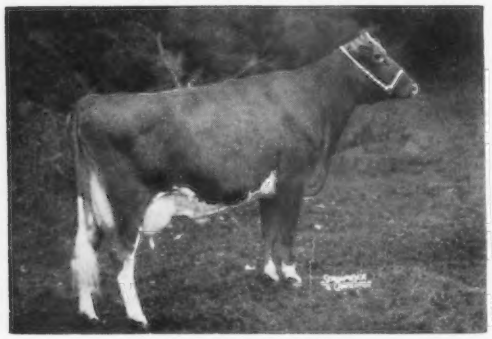

CHAR-LANE E. NANCY
Excellent '55. All-American 2-Year-Old, 1954. All-American 3-Year-Old, 1955. Sr. & Gr. Ch., N. G. S.; Res. Sr. & Gr. Ch., I. D. S., 1955.

Dam: **BURROWHURST FAYNET**
5 consecutive HIR records including 12135—535—Jr3 HIR—730 T.M., 10506—454—Sr4—HIR—668 T.M.

ELMWOOD LE MYRNA
Born October 9, 1955
Sire: **WOODACRES EXCELLENT LEADER.** A son of Fairlawn Actor's Leader, AR, out of the Excellent cow below.

Her Paternal Granddam

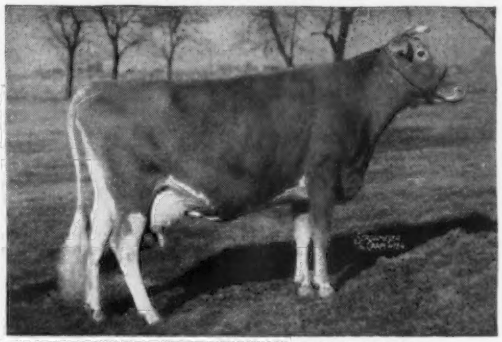

DOUGLASTON MAHARANEE YATUNG
Excellent '50. 16186—832—5yrs—365C—3x, 13306—694—10yrs—305C—2x. 2 PR sons, 2 AR daughters.

Dam: **ORCHARD LAWN LADY MOIRA.** 6 HIR records including 11352—621—6yrs—HIR—680 T.M., 12042—609—8yrs—HIR—365C—2x.

Next Dam: **ORCHARD LAWN'S MOLLY**
14442—705—8yrs—HIR—730 T. M.

These two will make valuable additions to any herd.

ELMWOOD FARM — Frankenmuth, Mich.

Elmwood Farm is located 4 miles north and 2 miles east of Frankenmuth, or 1 mile west of Richville on M-46 to County line and 1 mile south.

VISITORS ALWAYS WELCOME

E. F. FRAHM & SONS, WALTER & RALPH

OUR CONSIGNMENT TO

THE MICHIGAN STATE SALE — APRIL 13, 1957

LANSING, MICHIGAN

McDonald Farms R. L. Zebulon

Born May 20, 1956

A very nice type young bull with a great inheritance for production. Sire: McDonald Farms Pre Rose Lad, first daughter just finished with 12289—629—Jr2 (pending). Dam: McDonald Farms Nestafette, top cow for milk production in Sr3—305C—3x.

His Dam

McDONALD FARMS NESTAFETTE (D)
16020—790—Jr2—365C—3x, 15904—788—Sr3—305C—3x, 1st in milk, 6th in fat, 13432—671—Sr4—305C—2x, 12480—690—5yrs—305—3x, 16943—857—7yrs—365C—2x. Will make about 700—305C—2x this year. Two sons in service in Artificial Units. Her sire's dam, 19098—905—7yrs. Her dam opposite.

His Maternal Granddam

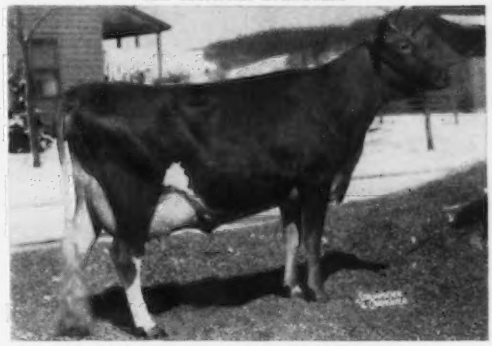

LAUREL MILLS ESTAFETTE (E)
10331—508—Jr2—305C—2x, 12152—656—Jr3—305C—2x, 13405—742—Jr4—365C—2x, Class Leader when made, 10900—564—5yrs—305C—2x, 12608—659—6yrs—365—2x, 13933—737—7yrs—365—2x. Four tested daughters av. 775 lbs. of fat. One son sold for $10,000. Herd Sire at Bluff View Farms.

His Sire's Dam

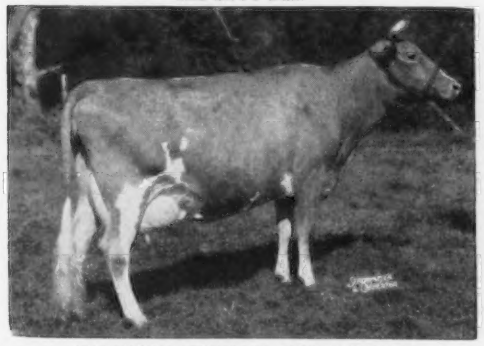

McDONALD FARMS D. MAY ROSE (E)
11866—621—Jr2—365—3x, 10424—534—Sr3—305C—2x. Dam of McDonald Farms Pre Rose Lad. We sold Rose Lad in the McDonald Farms Sale and repurchased him early in 1955. He is being bred to a number of our very best females. 3 Excellent Neptunes had heifers by him this last year and all are bred to him now.

This Cow's Daughter In Sale

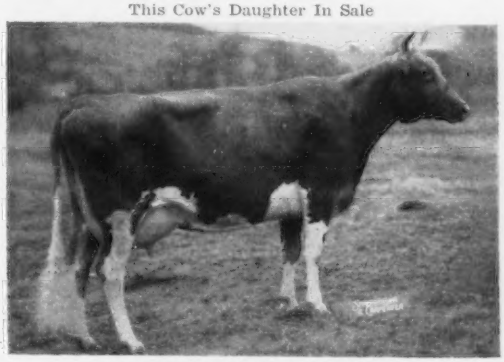

McDONALD FARMS HALLIE (VG)
9595—549—GG, 12998—701—5yrs—365—3x. Three tested daughters. A Foremost Prediction daughter out of a granddaughter. Her Leader daughter, **McDonald Farms Le White Violet,** is consigned. Bred December 21, 1956 to McDonald Farms Le Supreme (All-American Sr. Yearling, 1954, Reserve All-American 2-Year-Old, 1955). A son of McDonald Farms D. Monogirl. His first daughters in milk are beautiful.

Also Consigned: McDonald Farms Fine Werna

A bred heifer by McDonald Farms High Financier (Hightime—Lady Augusta) out of McDonald Farms Steadfast Peggy, 10058—601—Jr2—365C—3x, 9012—530—Jr4—305C—2x. Peggy is by McDonald Farms Steadfast out of McDonald Farms Honeybloom. Peggy is the dam of McDonald Farms Miss Sophie, 9146—458—Jr2—HIR—305—2x. 3rd 2 Yrs. at Michigan State Fair in 1955.

BREED BY CHOICE NOT BY CHANCE

McDONALD FARMS **Cortland, New York**

CORNELL UNIVERSITY, Owner — H. H. THOMAS, Herdsman — K. C. SLY, Manager

Cloverland FARMS DAIRY, INC.

OUR HERD IS REALLY PRODUCING

94 HEAD MAKE AN AVERAGE OF 503 POUNDS OF FAT From January 10, 1956 To January 9, 1957, On 2x Machine Milking, In Milking Parlor On DHIA, In Loose Housing.

Many of these good producing cows that helped us to make this average are in calf or have sons by —

WANDAMERE PETRISSA'S PRINCE

Born August 20, 1953
1st prize 2-year-old, Maryland State Fair, 1956

Sire: Chuckanut Peter Pan, AR. A son of Phyllad and line-bred to the great cow, Grangeville Hope's Phyllis, 12909—707—BB—3x, 14018—743—A—3x, Very Good at 15 years.

His Dam

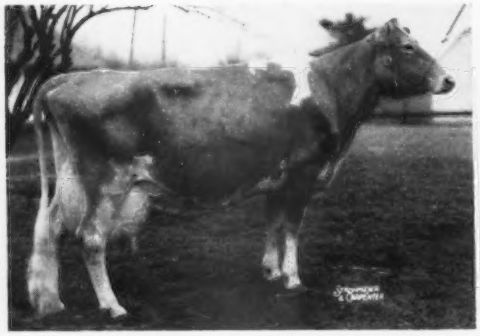

PETRISSA OF CHICONA (VG)
12643—636—5yrs—305—3x

His Dam's Dam

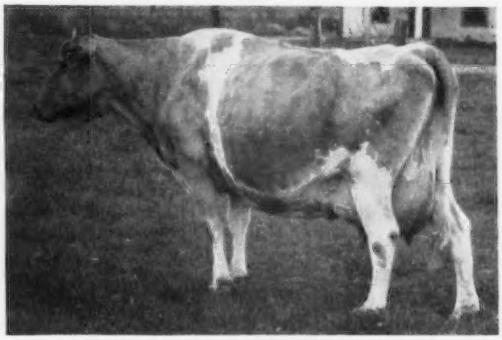

PIPPA OF CHICONA (E '49)
7 good 2x records up to
12270—713—D—2x
4 AR daughters with records up to
13911—861—5yrs—365—3x.
Dam of Chicona Pablo that is doing a good job at Quail Roost.

Add the blood of this Traveler-bred bull to your herd through a Petrissa's Prince son out of one of our good producing cows **(94 head averaged 10817 lbs. milk, 503 lbs. fat on 2x, machine milked in milking parlor and loose housing).**

The Petrissa's Prince calves are most promising and pleasing. They are sharp, show extreme dairy temperament and good udder promise.

We have at this time 3 outstanding bulls by Petrissa's Prince available. Send for price and pedigree or plan to visit our herd.

PHOENIX, MD.

MARION G. CARTER, Farm Manager — MAYNARD C. KEMP, President

ELEVATION 8,000 FEET — JUST A MILE AND A HALF NEARER TO HEAVEN

SNOW SUMMIT RANCH

★ **PERFORMERS AT "THE SUMMIT"**

★ **Locust Grove Melinda's Marvel,** born March 4, 1953
His 7 nearest dams average 15490 lbs. milk, 805 lbs. fat. 1st Jr. Calf, N. J., 1953. 1st Jr. Yr. & Jr. Ch., N. J., 1954. Honorable Mention All-American Jr. Yr., 1954. 1st 2-year-old, N. J., 1955. 1st Aged, Sr. & Gr. Ch., Utah State Fair, 5th Aged, N.G.S., 1956.

★ ★ **Lynndale Farms M. Peerless,** born August 16, 1952
1st Sr. Yr. and Jr. Ch., Arizona, 1954. He is being bred to our Excellent and Very Good cows. Peerless is a son of McDonald Farms S. Meldon, AR, Res. Gr. Ch., National, 1949, and out of Goose Valley Margery, Very Good '52 '54, 8798—417—Jr2—HIR—730, sold for $1,000 in 1954.

★ ★ ★ **Bonnibell Dinoble,** born February 11, 1949
The Coronet family. Dinoble is sire of 1st prize Junior Get, Utah, 1953. 1st Senior Yearling, Junior and Reserve Champion, W. Idaho, 1950. 1st Aged and Senior Champion, Utah, 1952. Senior and Grand Champion, Utah State, 1953.

Plan To Visit Our Herd — You Are Always Welcome

P. O. Box 1469 — SALT LAKE CITY, UTAH

HERBERT A. SNOW, Owner — IVAN KINSEY, Farm Superintendent — MAX A. KRAMER, Herdsman

WE ARE VERY PLEASED WITH THE FIRST CALVES OF NERO, OUR SON OF PRINCE

HOMINY HILL NERO

Born January 13, 1955

Sire: **HOMINY HILL CORONATION PRINCE.** 18 AR daughters, 2 over 900, 2 over 800, 8 over 700, 12 over 600 lbs. fat. A son of Coronation King of Pine Manor, AR, out of Meadow-Gold Prudence, E '48, 18037—1017—6yrs—365C—3x.

His Dam

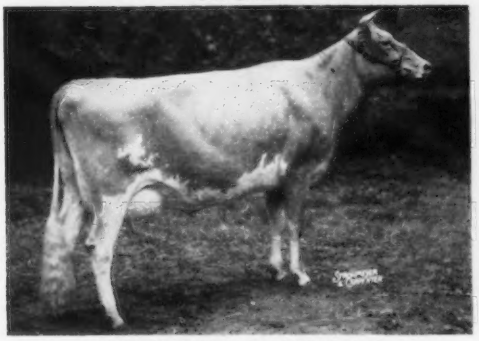

HOMINY HILL CHAMPION DEE
16740—748—Jr2—365—3x
Sire: **Hominy Hill Champion, AR**
Dam: **Pine Manor King's Desire,** VG '48
17754—863—6yrs—365C—3x

His Dam's Granddam

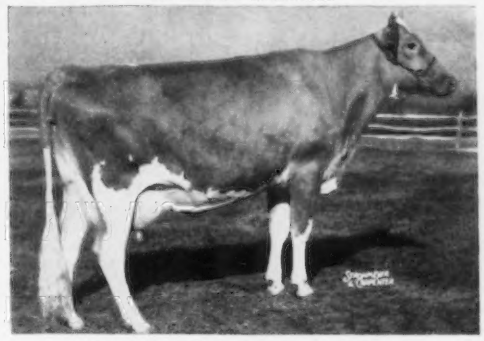

HOMINY HILL BETTY, E '48 '50 '51
*18094—*924—Jr2—365C—3x
National Record for 5½ years
Now 2nd place milk, 6th in fat

NERO SONS FOR SALE — VISITORS WELCOME

The farm is located 7 miles southwest of Bellevue on State Route 18.

HOWARD J. ZIEGLER and Sons
Phone: Bellevue 2-8767

FIRESIDE FARMS
CLYDE, OHIO

And HERE WE HAVE

IDAHO

Guernseys

--- OUR HERD SIRES ---

Rich In The Blood Of The NORMINE Family
And Our Own Great PANSY Family

1.
PRESTDALE PHYL'S BELMONT
Sire: **CLAUDESTA PHYLMAN**
25 daughters, 42 records average 9616 — 462 — 305 — 2x — M. E. 25 daughters classified average 85.3%. Phylman is a son of Marymoor Normine, four times Excellent, 11665 — 583 — 5yrs — 305C —2x. **A 4 generation Excellent cow family.**

Dam: **BAKER VIEW BELLAMY**
15114—760—5yrs—365C—3x

TWO HOME-BRED BULLS FROM OUR PANSY FAMILY

2.
OTTENDALE'S PILOT
A son of **SUN IDA RILEY'S ANTLER**

3.
OTTENDALE'S PANSY'S PRINCE
A son of **CHARLESCOTE CAVALIER**

Both **PILOT** and **PRINCE** are out of —
LAD'S PANSY OF OTTENDALE
Very Good '47
10408—520—Jr2—365C—2x
10409—501—Jr3—305C—2x
Reserve Grand Champion, P. I. E. and W. Idaho, 1948.

If you are looking for a proved sire, we will consider selling OTTENDALE'S PANSY'S PRINCE. Send for complete pedigree and DHIA proof.

OTTENDALE FARM JOHN OTTEN Owner **New Plymouth, Idaho**

The Blood Of The NORMINE And CLUTE Families
Is Predominant In The Pedigree Of
Our Herd Sire — **WESTLYNN NORLAD'S CHIEF**
Born February 18, 1952

CHIEF COMES FROM A STRONG FEMALE LINE

His Dam: **WESTLYNN CLUTIE**
(VG '53 '56)
9500—419—Jr2—HIR—636 T. M.
10268—467—Jr3—HIR—305C—2x
11289—503—Jr4—HIR—365C—2x
11429—498—5yrs—HIR—365—2x
She is also dam of Westlynn Royal Connie (VG '56), 9269—418—Jr2—HIR—323C—2x.

Next Dam: **WESTLYNN CLUTE**
(E '56)
9308—411—Jr2—365C—2x
10271—449—Jr3—305C—2x
11358—491—Jr4—305C—2x
10501—496—5yrs—HIR—305—2x
14154—624—6yrs—HIR—365C—2x
12702—553—7yrs—HIR—365C—2x
12697—537—8yrs—HIR—352C—2x

7 records, all 2x, average 11570 milk, 508 fat.

Chief's Sire's Dam

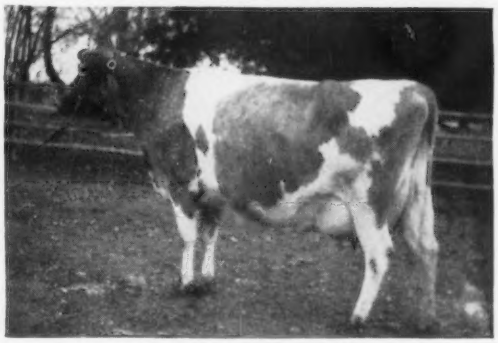

WESTLYNN NORLINE
VG '47, Excellent '49 '50 '53 '56. 9006—425—Jr2—305C—2x, 10299—508—6yrs—HIR—365—632 T. M., 10073—450—8yrs—HIR—365C—2x.

The NORMINE family with a LAD'S PHYLLISTER cross
She is by PHYLLAD out of MARYMOOR NORMINE, four times Excellent. 11665—583—5yrs—305C—2x.
A 4-generation Excellent cow family.

GRASSE FLATS FARM — Route 2 — New Plymouth, Idaho

Farm is located 1¼ miles Northeast of New Plymouth
WALKER F. LaCRONE, Owner — Phone 4442

For a list of breeders Advertising, and Directory of Idaho Herds
WRITE — **IDAHO GUERNSEY BREEDERS' ASSOCIATION**
HAROLD A. STEELE, SEC'Y — ROUTE 1, GOODING, IDAHO.

And Here We Have **IDAHO** *Guernseys*

ONE OF OUR EXCELLENT COWS

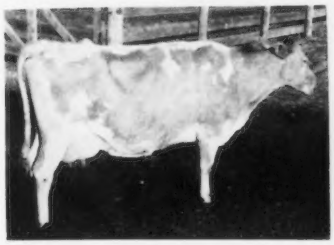

◀**LEADER'S ROYAL MARION** — Excellent at 11 year of age.
12038—568—5yrs—305—2x—DHIA

MARION is the dam of our Junior Herd Sire . . .

IDAHOME TOOT'S PATRICK — Born March 18, 1955
Sire: **PRESTDALE PHYL'S VICEROY**
Combines the blood of the NORMINE and VERNA families

Plan to visit our farm. It is located on Hwy. 44, 1½ miles west of Middleton.

IVAN and ALMA DILLON
Phone 9-4833

IDAHOME FARM — Route 1 — Caldwell, Idaho

OUR HERD SIRES

Rich In The Blood Of HILLTOP BUTTERFAT COUNT — Sire of 7 Excellent daughters and 11 daughters that have Excellent daughters or granddaughters.

Many of the top Guernseys sold at public auction during 1956 carry this BUTTERFAT — TRAVELER Blood

WESTERN GLOW DUTCH BOY
Born December 26, 1953
Sire: **FAME OF ALDARRA.** A son of Western Glow Royal Fame out of Princess Gloriana of Chicona, 3 times Excellent, 6 records include 11321—552—13yrs—365—2x.
Dam: **WESTERN GLOW DUCHESS O'WAR,** 9573—459—Sr2—305C—2x. A daughter of Western Glow Man O'War out of the twice Excellent Count daughter, Western Glow Butterfat Duchess.

WESTERN GLOW C. F. FANCIER
Born April 15, 1954
Owned jointly with Western Glow Farms, Inc.
Sire: **COLDSPRING'S B. R. FORCASTER**
38 daughters average 10469—501—305—2x—M.E.
Dam: **WESTERN GLOW FAY O'WAR** (VG)
12180—677—Sr3—365C—672 T.M.
10372—555—Sr4—305C—2x
A daughter of Western Glow Man O'War.

VIRGIL U. NORWOOD,
Owner

PARADISE RANCH

1 mile East of the P. O.
Hagerman, Idaho

OUR NEW NATIONAL CLASS LEADER — Her Dam and Granddam Both EXCELLENT

KENMAX LEADER'S LOLITA—

A NATIONAL, FIRST PLACE MILK CLASS LEADER
*15046 —*595 — Sr2 — HIR — 305C — 2x
National Class Leader, 1st for MILK, 10th for FAT

Dam: **KENMAX OSCAR'S LOTTIE,** VG '48, E '52
9 records average 13813—571—all 2x.
*15947—640—Sr4—365C—2x
17638—716—8yrs—HIR—365—2x

Next Dam: **PATRICIA'S LADIE,** VG '48, E '52
8 records average 11684—526—all 2x. **She is now carrying her 20th calf and is due in May, 1957.** 14241—619—14yrs—HIR—365C—2x. 13208—567—11yrs—HIR—365—2x.

FOR SALE . . . . A SON OF LOLITA — Lolita's son is now four months old. He is sired by LEEJAN APACHE'S PASQUALE that is by Boulder Bridge Apache, a son of Valleywood Valiant Hero. Pasquale is out of the EXCELLENT cow, Riverview Lad's Peggy. **If interested, send for price and pedigree on this son of our Class Leading Lolita cow. Add milk to your herd — buy LOLITA'S son.**

KENMAX STOCK FARM — Gooding, Idaho

KENNETH DANIEL, Owner

WE CONSIGN...

MISSOURI STATE SALE — COLUMBIA, APRIL 15

Meadow Lodge Melo Lancer

Born April 5, 1956

His seven nearest dams average 13892 Lbs. Milk, 787 Lbs. Fat.

His Dam

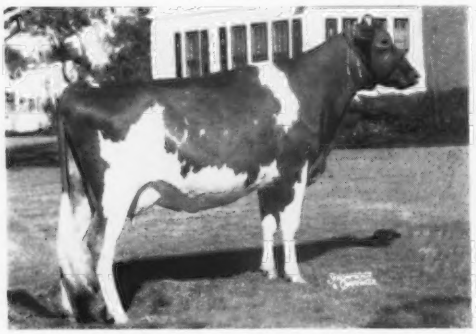

MEADOW LODGE LUBILEE, VG '56
9386—544—Jr2—365C—3x. On retest
295 days, 8926—514—Jr3—365—3x
1st 2 Yrs., Okla., 1955
1st 3 Yrs., Okla., 1956

His Paternal Granddam

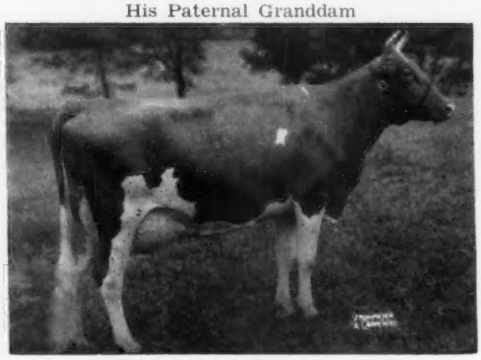

CATAMOUNT MELODY, E '48
12360—751—GG, 14047—848—AA
Dam of 5 AR daughters, 3 AR sons. 1st 2 Yrs., E.S.E., Topsfield, 1939. 1st 3 Yrs., Sr. & Gr. Ch., Topsfield, 1940.

LANCER is by **FLYING HORSE MAESTRO** (Flying Horse Colonel's Promise—Catamount Melody), and out of Meadow Lodge Lubilee, descending from the Jubilee family, one of our strongest. He inherits type and production as reflected close-up in his pedigree with these great cows: Alfalfa Farm Primrose, E '48, 17564—1083—Sr4—365C—3x; Foremost Royal's Lilly, E '56, 17311—788—Sr4—365—3x; Meadow Lodge Queen R. Jubilee, VG '50, 14679—850—6yrs—365C—3x.

MEADOW LODGE KING'S TIXIE, born September 18, 1954, 1st Senior Yearling, Oklahoma State Fair, 1956, due to freshen May 24, to service of Flying Horse Maestro. She is by Meadow Lodge King of The Meads (Langwater King of the Meads — Green Meads Queen Snowflake, E '47), and out of Meadow Lodge Sweet Tixie, 1st 2 Yrs., Oklahoma State Fair, 1954, with 10604—526—Jr4—352—3x (pending).

MEADOW LODGE LELLA, born February 25, 1955, a very nice bred heifer due to freshen May 4 to service of Meadow Lodge Melo Leader (Flying Horse Maestro—Foremost Royal's Lilly, E '56), and out of a Kingmaker daughter with 13204—609—Jr2—365—3x, next dam, 12504—604—6yrs—365—3x.

MEADOW LODGE MISS KLOWTA, born August 12, 1954, another exceptionally nice bred heifer, a paternal sister to our bull consignment, out of a Kingmaker daughter with 12384—613—Jr4—365—3x, next dam, 13863—604—7yrs—365—3x. She is due May 1 to service of Meadow Lodge King Loyal (Meadow Lodge King of The Meads—Foremost Royal's Lilly, E '56).

For twenty consecutive years we have consigned to the Missouri State Sale. We want to express our appreciation to the Missouri breeders and participants in this sale for the pleasing support given our consignments over these years.

ESTABLISHED 1933

ACCREDITED NEGATIVE

MEADOW LODGE FARMS

KENT B. HAYES, Owner MELVIN MARTIN, Herdsman

8000 S. W. 29th Street — Oklahoma City, Okla.

FLORIDA Guernseys

Florida Guernsey Cattle Club
J. H. Logan, Secretary
Clearwater

Bomaje
Boutwell - Matheson, Inc.
Stuart

Dinsmore Dairy
Dinsmore

Lay Laine Farm
Carroll L. Ward, Jr.
Goldenrod

Schmid's Guernsey Farm
Walter Schmid
Sarasota

Cone's Dairy
J. H. Cone
Plant City

Donegan Farm
C. E. Donegan
Largo

Sargeant Farms, Inc.
John B. Sargeant
Lakeland

Stebbins Dairy
Elmer M. Stebbins
Lakeland

IN SERVICE AT LAY LAINE

The Grand Champion of the 1956 Jacksonville Industrial Fair and
1st 2-Year-Old and Reserve Grand Champion, Florida State Fair, 1957.

LAY LAINE VIRGINIAN'S EMORY

Born January 26, 1954

This young show bull carries proved Emory blood both top and bottom in his pedigree.

A half-brother was 1st Jr. Yr., Florida State Fair, 1957. A half-sister was 2nd in the Open Calf Class and 1st place in the State Group, Florida State Fair, 1957.

HIS SIRE: **LAKEMONT VICTOR'S VIRGINIAN,** a son of Coker Emory's Victor, out of Mo-La-Jac Virginian's Hazel, VG '52, 11039—619—Sr3—365C—3x, dam of 1 AR daughter.

HIS DAM: **INDIAN RIVER EMORY'S JUDY,** D '49 '52, 8902—447—Jr3—305C—3x, 12402—670—8yrs—297—3x. Dam of Lakemont Independent Judy, VG '55 '56, 8063—437—Jr2—305C—3x. Emory's Judy is by Riegeldale Emory's Judicator, out of Indian River Mck Flirt, 7846—430—Sr3—305C—3x, dam of 2 AR daughters.

He is being bred to cows like our 1st Produce of Dam at both Fairs.

THREE HALF-BROTHERS FOR SALE OUT OF VERY GOOD DAMS.

Plan to pay us a visit and see our herd of over 250 Purebred Guernseys.

MALES AND OCCASIONALLY FEMALES FOR SALE.

T. B. Accredited — Vaccinated

Carroll L. Ward, Jr., Owner and Manager
P. O. Box 26, Goldenrod, Florida

LAY LAINE GUERNSEY FARM

OUR NEWEST ADDITION TO OUR BULL STAFF

A Grandson of EASTERN KING out of the INDIGO Family

NYALA KING'S HONOR — Born March 26, 1956

Sire: **FAIRLAWN ERMINE'S KING,** a son of Eastern King out of Fairlawn Peerless Ermine, VG '48 '49 '51, three records over 800 lbs. including, 17855—893—8yrs—365—3x.

His VERY GOOD Dam

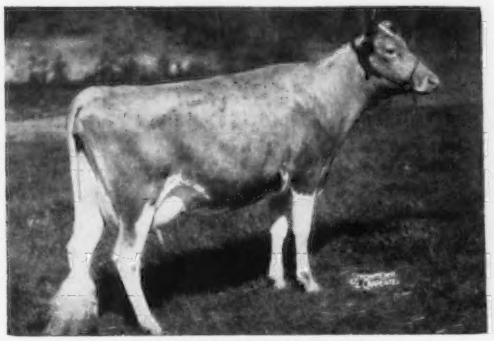

NYALA HONOR'S BLUEBELL
Very Good '53 '54
13816—606—Jr2—365C—3x
14893—699—Jr3—365C—2x
17155—793—Jr4—365C—3x

His EXCELLENT Granddam

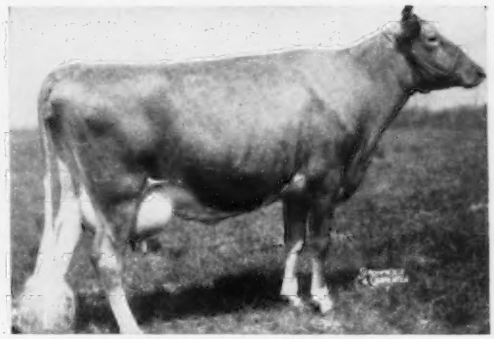

FAIRLAWN ACTOR'S INDIGO
VG '48, Excellent '49 '50 '51
13661—621—Jr2—365—3x
19426—946—Sr3—365C—3x
17362—825—7yrs—305C—2x
18494—838—5yrs—305C—2x

HONOR will be used on our best cows — Reserve his first son for your future herd sire.

WALTER SCHMID & SON
Owners

SCHMID'S GUERNSEY FARM — Sarasota, Florida

Congratulates These Three Progressive Breeding Establishments On Their Recent Bull Purchases.

Arnold Koss and Son,
Garnavillo, Iowa,

on the purchase of —

CONOVER'S BENLAD
Born January 3, 1956

A son of **Conover's Melba Ben** (Riegeldale Melba's Fortunate — Riegeldale Ben's Melbette, 16799 — 924 — Sr3 — 365 — 3x) out of **Lad's Wallie of Mercer,** 18166 — 936 — 5yrs — 365C — 3x, 19093 — 1035 — 6yrs — 365C — 3x, 18687 — 956 — 7yrs — 365 — 3x.

New Jersey Cooperative
Breeders, Inc.,
Annandale, New Jersey

on the purchase of —

CONOVER'S MELBA PRINCE
Born April 30, 1956

A son of **Riegeldale Melba's Fortunate,** AR (Riegeldale Illustrious Benjamin — Green Meadow Melba, 15342 — 963 — Sr2 — 365C — 3x, VG at 15½ years) out of **Leeside Majestic Princess,** 14920 — 787 — Sr2 — 365 — 3x, a daughter of Riegeldale Melba's Majestic. **Prince** carries three crosses to Green Meadow Melba.

Will C. Weittenhiller,
Platteville, Wisconsin

on the purchase of —

CONOVER'S MELBA LAD
Born December 27, 1953

A son of **Riegeldale Melba's Fortunate,** he sire of Prince (opposite), out of **Lad's Wallie of Mercer,** dam of Benlad (opposite). Wallie is a full sister to Lad's Artemis of Mercer, 20783—1058—6yrs—365C—3x, and dam of Conover's Mars' Wallie, 16022—906—Jr4—365C—3x.

Other bulls of similar breeding are for sale.

Vaccinated — Bang's Accredited No. 35 — T. B. Accredited 124530 Herd is on A.R. and D.H.I.A. Test

CONOVER'S HIGHTSTOWN GUERNSEY DAIRY **Hightstown, N. J.**

CLIFFORD H. CONOVER, Manager PETER ESCH, Herdsman

BREED FOR UNIFORMITY IN YOUR HERD

ONE OF OUR SIRES FROM THE BEAUTY FAMILY

LANGWATER ROCKET
Born January 22, 1950

Sire: **COLDSPRING'S NOBLE'S BRILLIANT, AR**
A son of COLDSPRING'S ROMULUS NOBLE, AR.

His Dam

LANGWATER LUNA 2D
Very Good '52
11497—609—Sr2—365—3x
D: **Langwater Luna**
12272—640—Sr3—365C—3x
13353—687—7yrs—365—3x

His Sire's Dam

COLDSPRING'S ROMULUS' BUNNY
Excellent '47 '48 '49 '51 '54
12912—705—Sr4—365C—3x
15477—832—7yrs—365—3x

His Sire's Granddam

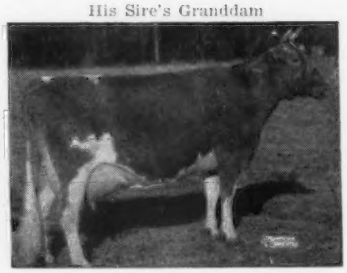

VALLEVUE BUTTERFAT BEAUTY
Excellent '47 '48
16578—831—A—1095
18914—937—AA—1095

WE OFFER ROCKET SONS OUT OF DAMS WITH UP TO 758 LBS. FAT—2X

SEND FOR PEDIGREES AND PRICES

SANITARY FARM DAIRIES, Owners

E. G. RIEDEL, Pres. Farm is located at WHITE BEAR LAKE, Highway 96, ST. PAUL 10, MINNESOTA

Our Junior Herd Sire With Production Inheritance Hard To Match

MULBERRY HILL M. EMINENT

Born April 16, 1955

He is being bred to the daughters of Bournedale Prince Marty.
His first daughters are due right soon.

Sire: **IDEAL'S EMINENT**
His first 21 daughters, all immature, average 12556 lbs. milk, 605 lbs. fat, 13 made on 2x. He is a son of Beacon out of Ideal's Emperor's Susie, winner of the Liebers' Trophy for lifetime production.

Dam: **IDEAL'S G. S.' MARGERIE**
9839—513—Jr2—HIR—365—2x
10316—505—Jr3—HIR—365—2x
13946—682—Sr4—HIR—365C—2x
Class Leader when made.
All records made at Mulberry Hill.

"If you like the breeding, production and type of Ideal's Superior (highest bull summarized—page 814, August 1, 1956 Journal), we urge you to study the pedigree of Eminent who now is in heavy service. We have 25 heifers bred to him and the first ones are due in about a month. Our herd production has always been very good with steady increase over the past 9 years. So, we would suggest, if you are looking for a young bull or bull calf for future use, stop and see this young bull, his full sister and his calves. His sire is now back in service at Ideal Farms." J. G.

Stock for Sale — Visitors Always Welcome

We are located directly on Route 50 — Matapeake to Cambridge, Md.

LOUIS M. PLANSOEN, Owner
JOHN GREEN, Herd Manager

MULBERRY HILL FARMS · Easton, Maryland

Farm phone: Easton 585 . . . Home phone: Easton 1252 (for noon and evening calls)

To MEADOW-GOLD FARM — St. Johns, Michigan

MENDALE PEARL'S ROYAL KING

Line-bred To The JEAN and ELMA Families

Sire: **MENDALE KING'S ROYAL.** Maternal brother to Elma; paternal brother to Jean. Full brother to Mendale King's Polly, 12235—656—Sr2—365C—3x—AR, Ohio Production Leader, 1954; 13063—709—Sr3—HIR—365C—3x, Ohio Production Leader, 1955; 15100—*820—Sr4—HIR—365—3x (pending), Class Leader, 8th for fat (pending).

Dam: **MENDALE KING'S PEARL,** paternal sister to Jean. 10647—532—Jr2—HIR—365C—3x, Ohio Production Leader, 1955. 13491—701—Sr3—HIR—357C—3x, Ohio Production Leader, 1956. 11881—600—Sr4, 299 days on test.
2nd Dam: **Polly's Ruby of Keystone,** 14783—709—6yrs—365C—3x. Maternal sister to Elma.

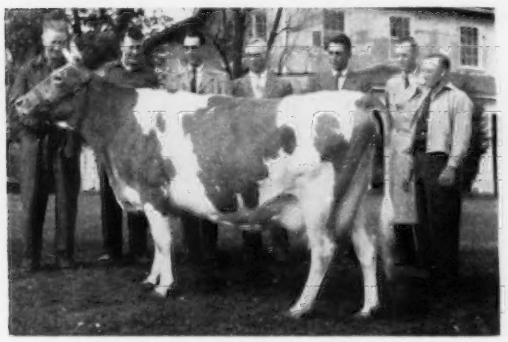

MENDALE KING'S GOLDEN JEAN
*21443—*1077—Jr3—365—3x—AR
*24533—*1191—5yrs—HIR—365—3x
Both National Records, milk and fat

MENDALE POLLY'S ELMA
12654—663—Sr3—305C—3x—AR
*17402—*949—Sr4—HIR—365—3x
National Record for fat, 3rd for milk.

MENDALE KING'S GOLDEN CHRISTY

National Champion Milk and Fat — *18014—*1024—Jr4—HIR—365—3x

MENDALE GUERNSEY FARM Phone 52955 CELINA, OHIO

A. A. PIPER — M. L. PIPER, Owners — State Route 29 — St. Mary's Road

Your Opportunity — Our Regrets

The group we are consigning to the **9th McDonald Farms Sale, at the farm, June 3, 1957,** is made up almost entirely of animals that would never leave the herd except for our necessary reduction program.

THIS COW SELLING →

McDonald Farms Fore Roberta

Just finished 15877—914—Sr4—365C—3x (pending). Classified VG with all Excellent Mammary System. A double Lady Augusta. Will be fresh and sold open. Daughter stays in herd.

THIS ONE IN SALE →

McDonald Farms Fore Sybil

11701—666—Jr2—365—3x. Classified VG. Excellent on all parts of Mammary System in 1956. From the Coquette family. Two daughters stay in the herd. Will be fresh.

A PREMIER SELLING →

McDonald Farms Miss Snooks

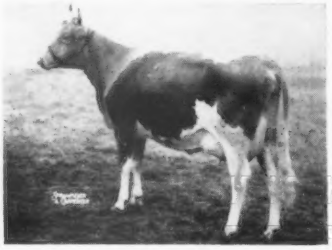

11584—648—Jr3 in 258 days. Made 73 fat in January. Classified VG. A top Premier out of King's Katie, 684—9yrs—365—2x, VG. Due July 16 to McDonald Farms High Neptune. One daughter stays in herd.

AN ESTAFETTE DAUGHTER SELLING →

McDonald Farms High Ostafette

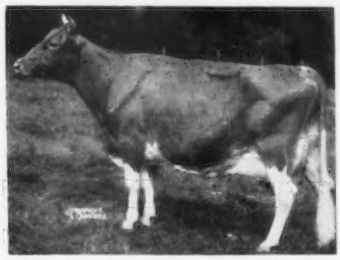

13147—649—Jr2—365—3x. 15852—815—Sr3—365C—3x. 12047—629—6yrs—305C—2x. Classified VG. Excellent on Dairy Character, Capacity and Rear Udder. Due to freshen July 1 to McDonald Farms Le Supreme. Three daughters stay in herd. A Laurel Mills Estafette daughter.

A RIVAL SELLING →

McDonald Farms Rival's Theta

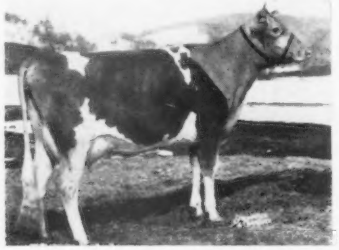

10779—600—Jr2—365—3x (pending). Classified D as 2-year-old. 2 maternal sisters sold for $4,100 and $6,400. Both proving top brood cows. Theta's dam, 15905—826—6yrs—365C—3x. Classified VG. Will be fresh and sold open.

ANOTHER 800 LB. COW SELLING →

McDonald Farms Dist Nonita

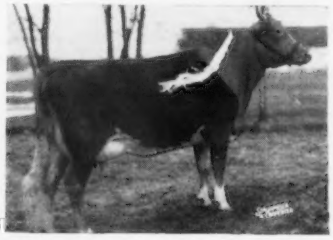

16163—812—5yrs—365—3x. 12943—661—7yrsC—2x (pending). Classified VG. Her dam made 16709—828—8yrs—365C—2x. Next dam, Donita. Sire's dam, Dolly. A great inheritance. One daughter stays in the herd. Will be fresh.

A LE OLGA DAUGHTER IN SALE →

McDonald Farms B B Silver Bell

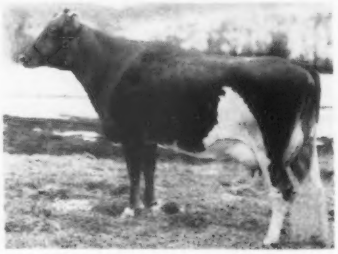

11166—650—Jr2—365C—3x. 10368—655—Jr3—365—2x (pending). Classified VG. A Blueblood King daughter of the Excellent 3x National winner, McDonald Farms Le Olga. Two beautiful daughters selling with her. Will be fresh and sold open.

A PREDICTION DAUGHTER IN SALE →

McDonald Farms Pre Treba

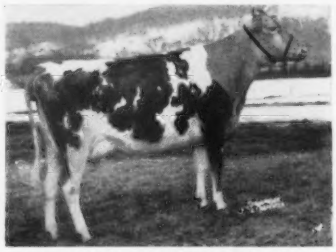

11232—589—Jr2—330 days. Will finish over 12000—640. Last 2 mos. on 2x. Very Good as 2-year-old. A McDonald Farms Prediction daughter, three-quarter sister to McDonald Farms Pre Karen, $17,000, in 1950 Sale.

Visit the Farm and look them over. They are the right kind and inherit their good characteristics for several generations.

BREED BY CHOICE NOT BY CHANCE

McDONALD FARMS GOLDEN GUERNSEY **Cortland, New York**

CORNELL UNIVERSITY, Owner — H. H. THOMAS, Herdsman — K. C. SLY, Manager

To Reach The

MAXIMUM

In Your Breeding Program

OAK HOLLOW FARM

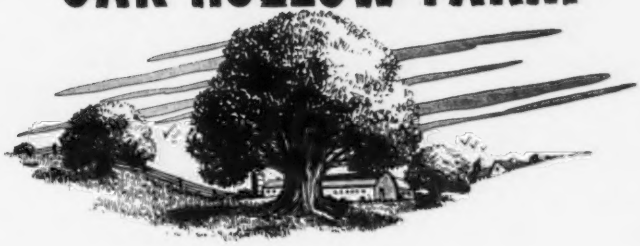

It Will Pay You To Use
A **MAXIMUM** Son

Combines The Blood of Two Great Families at Ideal

IDEAL'S PETER'S MAY JEWEL — CLARA BELL OF LONE PINE

Ideal's Maximum

Born September 12, 1952

3 nearest dams average 18091—981

15 half-sisters to Maximum have 13 records over 700 lbs. fat.

Sire: **IDEAL'S STANDBEST, AR,** a son of Langwater Satellite, AR, out of Clara Bell — see below.

His Dam

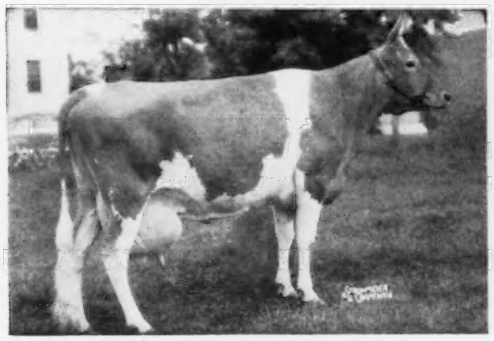

IDEAL'S PETER'S MAY JEWEL

Liebers' Trophy, 1955

161871 lbs. milk, 8486 lbs. fat. 6 consecutive records over 1000 lbs. fat including 3 over 1200 lbs.

23275—1194—5yrs—365—3x
23364—1210—7yrs—365C—3x
22537—1200—8yrs—365—3x
21989—1206—9yrs—365C—3x
19124—1012—10yrs—305C—3x
21023—1109—11yrs—365—3x

His Sire's Dam

CLARA BELL OF LONE PINE

14797—809—Sr4—HIR—365—3x
18241—1019—A, 18155—980—AA
16648—842—A, 13284—650—4A
AR daughters, 4 AR sons

Write for our list of available MAXIMUM sons.

ROSELLE, ILLINOIS

(Formerly BURR OAK FARM)

Vaccinated — T. B. Accredited
A. R. and D.H.I.A. Testing

GORDON LOVETT, Manager
H. G. SCHIERHOLZ, Owner

THIS QUAIL ROOST MAXIM BULL DID THE JOB

In November, 1941, W. O. Boehle, Lawrence, Kansas, bought a line-bred Maxim bull calf from us, Quail Roost King Beau's Maxim. Mr. Boehle and his son, Gerald, are good cow men — good farmer-breeders who take care of their Guernseys and make their Guernseys take care of them. They test (H.I.R.); they show and they classify. Any breeder is fortunate to have one of his bulls fall into the hands of the Boehles.

Recently Mr. Boehle sent us some snapshots of the get of King Beau's Maxim, a bull that has 29 AR daughters; 24 classified, 1 E; 11 VG; 8 D and 4 Acceptable. He has sired 4 Jr. Ch. heifers; 2 Jr. Ch. bulls; 1 Gr. Ch. bull and 3 Gr. Ch. cows at the Kansas—Kaw Valley spring shows.

We present, with pride, some of the good ones sired by this bull — a visual illustration of what happens when a good young bull finds a good home.

BOEHLE'S QUEEN'S BETTY, VG

13431—670—Jr3—365 H.I.R. 2x
11993—634—Sr4—365 H.I.R. 2x
11823—667—6yrs 365 H.I.R. 2x
13892—696—7yrs 365 H.I.R. 2x
12585—692—8yrs 305 D.H.I.A. 2x
11280—717—9yrs 305 D.H.I.A. 2x

Won Jr. Championship at spring shows and Kansas State Fair.

BOEHLE'S KING'S AFRICANDER

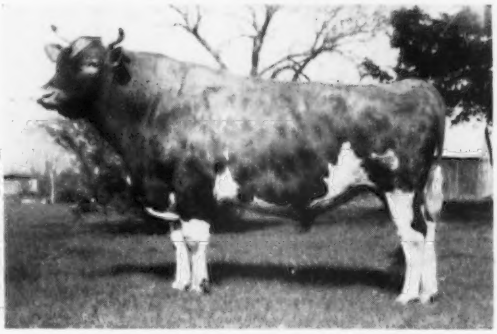

Jr. Ch. at Kaw Valley show and at Kansas State Fair, 1946. 1st Sr. 2 yr. old and Gr. Ch. bull at Kaw Valley Show, 1947.

Sold to Les Wilson for the Minnesota stud.

1st. Three best females '56 Kaw Valley spring show. Left to Right

1. **Boehle's Prince's Bell** — 1st. 4 yrs. Sired by Quail Roost Lucky Prince.
2. **Boehle's Queen's Molly** — 2nd. aged.
3. **Boehle's Queen's Polly** — 1st. aged. Sr. & Gr. Ch. Kaw Valley '53, '55, '56.

Molly and Polly are sired by KING BEAU'S MAXIM.

1st. Get of Sire; 1st. Dairy herd. Kaw Valley, 1956. Left to Right

1. **Boehle's Queen's Fancy**
2. **Boehle's Queen's Molly,** VG — E. Udder
3. **Boehle's Queen's Polly,** E — E. Udder
4. **Boehle's Queen's Glamour**

The Get of KING BEAU'S MAXIM.

The Boehles have since purchased 3 additional bulls from us and two have been sold to their neighbors. We realize that the Boehles deserve most of the credit for their development of the good Guernseys. When Gerald Boehle puts the machine on a cow and sits there deftly massaging the udder, he gets about all the milk the cow has to give. There is a uniformity of type — desirable type — that is a Maxim characteristic. For this some credit must go to the sire.

We have a half dozen young bulls that we think might do an equally good job if they were fortunate enough to fall into the hands of ambitious farmer-breeders. Write us for prices and pedigrees.

QUAIL ROOST FARMS

Federal Accredited

North Carolina Bang's Free Certificate 11

GEO. WATTS HILL
Owner

Rougemont, N. C.

W. W. FITZPATRICK, Manager
MIKE J. MCCARTHY, Herdsman

Champions at The South's Largest Winter Show

Sons of Foremost May Royalty

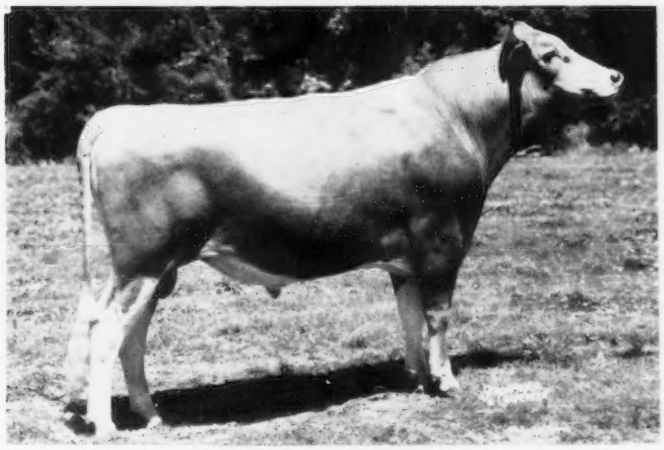

Dinsmore Mariner
Dropped June 1, 1953
1st prize Aged Bull and Grand Champion at the Florida State Fair, Tampa, Florida, January, 1957

Dinsmore Commodore
Dropped January 26, 1955
1st prize Senior Yearling Bull and Junior Champion at Florida State Fair, Tampa, Florida, January, 1957

A number of other tops were Foremost May Royalty and Dinsmore Juryman progeny.

At the Florida State 4-H Show held in February at the Orlando Florida Fair a number of tops were Dinsmore bred animals including the Junior Champion which was a daughter of Foremost May Royalty that was purchased by the Kiwanis Club.

WATCH THE APRIL 15 JOURNAL FOR INFORMATION ON DINSMORE CONSIGNMENTS TO THE TENNESSEE STATE SALE

Federal Accredited 57790 — J. B. Lanoux, Herdsman — Fla. Bang's Accredited 403

Dinsmore Farms — 10 miles north of Jacksonville Near U. S. 1 — **Dinsmore, Florida**

V. C. JOHNSON — EARL A. JOHNSON — CHARLES F. JOHNSON — BRADY S. JOHNSTON

--LAST CALL FOR THESE 2 TOP SALES--

LANGVALLEY FARM COMPLETE DISPERSAL

AT THE FARM — GLENARM, MARYLAND — FRIDAY, MARCH 29, 1957 — Sale starts at 10:30 o'clock

From Towson take Route 148 east on Joppa Road to Providence Road, turn left to Cromwell Bridge Road to Glenarm, then turn right to farm. From Bel Air take Route 1 south to Harford Road, Route 147, at Police Station turn right to Mount Vista Road, turn right, then first left to farm. For hotel or motel reservations call us or Jack Fralinger—Fork 2381.

130 HEAD — 7 BULLS — 63 COWS — 16 BRED HEIFERS — 44 OPEN HEIFERS

Vaccinated — Accredited — Negative

We believe this sale offers buyers a real opportunity to obtain animals carrying one of the largest concentrations of GREEN MEADOW CORONATION KING and LANGWATER STEADFAST blood that is available today. THERE ARE SEVERAL OUTSTANDING COW FAMILIES IN THE SALE (See Pages 578, 579, March 1 Journal).

WE BELIEVE **LANGVALLEY PEERLESS BEE BLOOD** (**In Sale With 16 Daughters**) COULD BE ONE OF THE GREAT FUTURE SIRES OF THE BREED. HE IS LINE-BRED TO LANGWATER STEADFAST, ONE OF THE BREED'S GREAT SIRES. HIS DAM, BEE (below), IS A REAL SHARP DAIRY COW WITH AN UDDER LIKE A 2-YEAR-OLD AT 12 YEARS OF AGE. A DAUGHTER OF BEE BLOOD, LANGVALLEY B. BUBBLE, TOPPED THE 97TH MERRYMAN SALE, JANUARY 28, 1957, AT $1,100.

SIRE OF BEE BLOOD

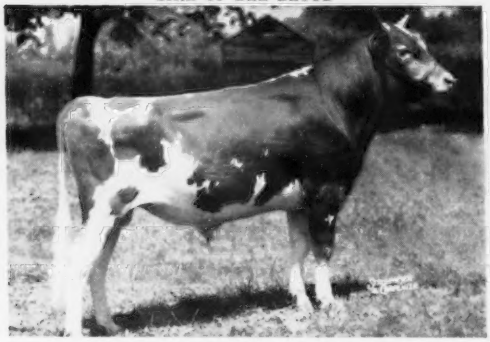

FAIRLAWN ACTORINE'S PEERLESS
Herd Sire at Shamrock Dairy, Tucson, Arizona.
W. T. McClelland & Son, Owners.

He Has 13 Daughters In Sale

Sire: **Fairlawn Memoir's Performer, AR.**
50 daus., 80 rec. M.E.—305—2x, av. 10469—523.
Dam: **Fairlawn Hornet's Actorine.** E '48 '49 '51
15473—785—5yrs—365—3x

DAM OF BEE BLOOD

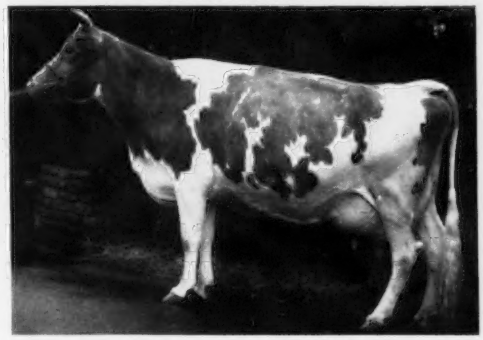

(Snapshot at 12 years of age)
ST. JAMES NATHAN'S BEE. $5,800, 1945
13975—728—Jr4—365—3x
1 AR son, **LANGVALLEY LEVITY PHILOSOPHER.** 2 AR daus. **LANGVALLEY BUMBLEBEE** (In Sale), born October 27, 1945, 9445—444—Sr2—305C—3x; **LANGVALLEY WASP** (In Sale), born October 18, 1949, 9020—446—Sr2—305—2x.

Her dam is a full sister to St. James Philosopher's Barbee, E, 6 rec., 3 over 900 lbs. fat, 19889—1055—11yrs—365—3x.

For Catalogs Write: **THE MERRYMAN COMPANY, Sparks, Maryland** — Phone Cockeysville 57

GREENTREE FARMS DISPERSAL

H. H. BAUCKUS, Owner
Tel. Buffalo — Regent 1977

TOWN LINE, NEW YORK — SATURDAY, APRIL 6, 1957

60 HEAD — 2 BULLS — 29 COWS — 11 BRED HEIFERS — 18 OPEN HEIFERS

Located on Town Line Road and William Street. Spencer's Motel will be sales headquarters—Write or call Dr. Bauckus for reservations.

This herd is backed by 16 years of continuous AR testing and headed by sires rich in proved Woodacres and McDonald bloodlines — a real opportunity to enrich your herd.

BRIAN BORU ROYAL LAD, born June 3, 1950, is Selling with a son, **Greentree Farms Reveller,** out of Blakeford Bertha, VG, 11174—543—G—3x, 12428—607—7yrs—365—3x. There are **13 Daughters** of **Lad** and **17** carrying his service in the sale. LAD'S 7 nearest dams average 16617 lbs. milk, 778 lbs. fat.

Sire: **WOODACRES ROYAL PRINCE,** a son of Douglaston Prince Royal, AR.

← HIS DAM
GREEN MEADS DAME FIDES. (VG '53) 14504—714—Sr2C—3x, 15451—639—Sr3—3x, 18613—752—6yrsC—3x, 20532—821—7yrs—3x. Sold for $4,500 in 1950. Sire: **Langwater Vindicator, AR,** 37 daus. M.E.—305—2x av. 10552—472. Dam: **Green Meads Lady Faine,** 21063—903—7yrs—365—3x.

HIS MATERNAL BROTHER →
WOODACRES FIDES LEADER, 1st Jr. Yearling, Jr. & Res. Ch., N. J., 1955. Res. All-American Jr. Yearling, 1955. 1st 2 Yrs., N. J. & Pa. G. S., 1956. 3rd 2 Yrs., National & International, 1956.

OTHER SALES: **MARCH 23, 1957,** Charles R. Myers Sale, Westminster, Md., including farm machinery, managed by The Merryman Company and Tom O'Farrell, Westminster Md. **JUNE 3, 1957,** 9th McDonald Farms Sale, Cortland, N. Y.

For Catalogs Write: **THE MERRYMAN COMPANY — Sparks, Maryland**